Average net paid Circulation of THE CHICAGO TRIBUNE September, 1922:
Daily - - - 529,929
Sunday - - - 807,885

Chicago Daily Tribune

THE WORLD'S GREATEST NEWSPAPER

FINAL EDITION

VOLUME LXXXI—NO. 244 C [COPYRIGHT 1922 BY THE CHICAGO TRIBUNE] THURSDAY, OCTOBER 12, 1922.—34 PAGES THIS PAPER CONSISTS OF TWO SECTIONS—SECTION ONE ** PRICE TWO CENTS IN CHICAGO AND SUBURBS ELSEWHERE THREE CENTS

MILLION EXILES FLEE TURKS

TWO SHIP LINES TEST DRY RULES IN COURT PLEAS

Cunard and Anchor File Protests.

New York, Oct. 11.—Officials of the Cunard and Anchor Steamship companies late today instituted proceedings in the United States District court here to restrain government officials from seizing either their ships or the liquor aboard on the high seas.

The application for the injunction, after it had been opposed by Assistant United States Attorney Clarke, was refused by Judge Hand, who, however, ordered the federal authorities to show cause why the order should not be granted. Argument will be heard on Oct. 18.

The "dry ship" fight was taken into the local federal court immediately preceding the departure of the companies' attorneys for Washington, where they are to confer with Attorney General Daugherty on the issues of his recent ruling.

The Anchor line is a subsidiary of the Cunard company. Ships of both concerns are under British registry.

Allege Treaty Violation.

The complaint of the steamship companies attacked the legality of the attorney general's decision on the ground that it was in contravention to the general commerce treaty of 1815 and a misinterpretation of the Volstead act.

The eighteenth amendment, the complaint set forth, had been misinterpreted as to its clause covering the transportation of liquor. While the act declared it illegal to transport liquor, the complaint pointed out, it did not decree possession of liquor aboard ships as a violation of the law.

Attorneys who appeared for the federal government said that a temporary stay would not be necessary, as the treasury department would not attempt to force the ruling until Oct. 14.

Seek to Arrange Trade.

The plan of the American Steamship Owners' association, however, expressed in an official statement today, is to peacefully abide by the Daugherty ruling if the prohibitionists will, in return, lend their support to the ship subsidy bill now before congress.

Enumerating the disadvantages which private American vessels, running dry, will suffer in competition with foreign ships, the association says:

"There is but one way in which this disadvantage can be met, and that is by national aid along the lines now provided for in the national shipping bill.

"The association believes that the friends of prohibition appreciate the situation and will be among the strongest advocates of giving to American ships every assistance that is necessary to maintain and upbuild the merchant marine."

Passengers Driven Away.

The association's stand is against any concerted effort to retain liquor on passenger ships. "However, it is a foregone conclusion that if the attorney general is ultimately sustained American ships will be placed at a great disadvantage," the directors' statement continues.

"The loss in profits to American ships from the sale of liquors will be inconsequential. The serious loss will come from the driving of passengers to foreign passenger ships, not only in the transatlantic trades, but more particularly in the transpacific, South and Central American, and West Indian trades, where all ships customarily touch at intermediate foreign ports.

"Driving the passengers to foreign ships will make those ships the instruments by which the trade of our competitors will be advanced and developed."

Virtually all officials of foreign owned lines announced today that it would be their policy to "live up to the law, no matter what the cost," and to await the outcome of the Cunard line's test of the validity of Mr. Daugherty's ruling.

Cancellations Follow Ruling.

P. A. S. Franklin, president of the International Mercantile Marine, said it would be the policy of his line, although he believed "it is our legal right to carry wines and liquors."

The President Polk of the United States lines sailed from Hoboken this afternoon for Queenstown, probably the first bone dry American merchant vessel ever to sail the seas. There were eighty-five passengers on board. Two persons who had booked to sail had canceled, frankly stating that a dry ship was the cause. There was not a drop of alcoholic liquor on the vessel. Even the ship's doctor, J. D. Jungman,

(Continued on page 4, column 3.)

NEWS SUMMARY

FOREIGN.

World's greatest human exodus starts from Constantinople and Thrace. Greeks and Armenians flee in conveyances of all kinds to escape massacre, storm consulates and crowd ships. Athens prepares for new deluge of refugees.

Allies prepare to carry out terms of the peace treaty with the Turks.

Mrs. Caroline Morton Potter, formerly of Chicago, sues in Paris for divorce from William C. Potter, president of the Guaranty Trust company of New York.

Fascisti form alliance with powerful Liberal party and join the right wing in parliament, thus averting political crisis.

Irish parliament adopts final articles and preamble of Free State constitution.

German cabinet tries to devise methods to halt further fall of mark.

LOCAL.

Four girls—three of them high school students—are missing; one of them has been lost since Monday morning and police fear murder or white slavery.

School board establishes a "conscience fund" with $15.50 sent in by teacher overpaid $5 twenty-two years ago; trustee hopes fund will grow rapidly.

J. Ogden Armour and George E. Marcy refuse to reveal extent of their operations on Board of Trade in hearing before federal trade commission.

Former corporation counsels and assistants write Citizens' association that building and real estate experts never were considered city employés during their administrations.

Ald. Anderson's charges that city is in grip of paving graft "trust" will be aired at joint meeting of council committee, real estate men, and property holders.

Two United States District court judges agree to hear fifty trials each daily in order to clear federal docket of almost 3,000 booze, dope and other cases.

Democrats win injunction forbidding city hall to interfere with their stereopticon campaign.

Charges of pay for promotions in fire department bob up again in row between Ald. Albert and Business Manager Cullerton's adherents.

Attempt of bond signers for fugitive Italian is characterized as "murder on the auction block" by Assistant State's Attorney Jonas.

Dr. Florence Fowler, woman alienist, sues Mrs. Helen J. Kuttner, wife of Emanuel Kuttner, for $100,000 damages because of charges by Mrs. Kuttner that Dr. Fowler had been occupant of a "love bungalow" maintained by Kuttner.

Chauncy Jenkins of state welfare board and Will Colvin of board of pardons visit Chicago presumably in connection with pardon urged for Walter Stevens, gunman.

DRY DECISION.

Cunard and Anchor lines begin fight in federal court against dry ship rules.

American companies deny that travelers are changing from American liners on account of prohibition ruling. Boats booked to capacity until Nov. 4.

DOMESTIC.

New Jersey public, worried at chaos of crumbling clews in double murder case, demands more systematic investigation.

Mrs. De Bouchel declares she will ask courts to compel Asa G. Candler to disclose names of her accusers.

Geraldine Farrar's home effects and stage wardrobe, to be sold at auction beginning tomorrow, were put on exhibition and drew a big crowd.

Speaker tells coal operators at Cleveland that public will not stand for another strike next year.

SPORTING.

Cubs beat Sox, 8-5, and lead in city series, 2 games to 1.

Baseball players' union gains great foothold in eastern clubs. Threat of strike next spring to enforce salary demands, gains circulation in New York, but is minimized by those familiar with scheme.

Yale has edge in Iowa game Saturday, because of great reserve strength, Eckersall says; but Iowa, by succeeding in early forward passes, or by daring chances, has excellent chance.

Red Wingfield, Petzholdt up, wins Stein purse, feature at Hawthorne; Jockey Slaughter escapes injury in sixth race spill.

EDITORIALS.

A Start on the Subway; The Coal Board's Job; The Outstanding U. S. War Hero; Coöperation for the Farmers.

MARKET.

Movement in stock prices of nervous character as atmosphere is surcharged with vague rumors of big dividends and specialty market, lacking in strength, develops.

Standard Oil Company of New Jersey announces recommendation of 400 per cent stock dividend and plan to increase capitalization to $625,000,000.

Sharp advance is scored in grain prices, with wheat going ⅝@1⅛c higher and corn ⅜@⅝c. Oats ⅝c higher to ¼c lower and rye up 1@2c.

3 HIGH SCHOOL GIRLS MISSING; ANOTHER LOST

Mystery Added to Davis Case.

(Pictures on back page)

Reports of the sudden disappearance of three more young girls, late last night complicated the search for Miss Margaret Davis, 734 North St. Louis avenue, a 14 year old John Marshall high school student, who has been missing from her home since early last Monday morning.

Two of the newly reported missing girls also were upper grade students. These were Miss Ivy Reeves, 2641 Washington boulevard, and Miss Frances Reilly, 149 Leamington avenue, both 16 years old, and students at St. Mary's Catholic high school. The third was Miss Thelma Kaiser, 4241 North Springfield avenue, 15 years old, and employed by a candy company. It is not supposed that these disappearances are related.

Flee During Mother's Absence.

The two St. Mary's girls, in different rooms at the school, apparently came home on Monday afternoon and, in the absence of their mothers, packed their effects, leaving their rooms in confusion, and fled, leaving no trace behind them. The Kaiser girl went to work Tuesday morning as usual, but failed to return home in the evening.

And while the detectives were giving their chief attention to the missing Davis girl, whose disappearance appears to be attended by many mystifying perplexities, the alarming rate at which reports of the disappearance of young girls came into the department spurred them to greater efforts.

Three Theories Advanced.

Three theories were advanced in connection with the case of the Davis girl—that she may have fallen into the hands of white slavers; that she may have fallen into misadventure and come to some untimely end; or that perhaps she became involved in some boy and girl high school romance and eloped.

Police of the outlying suburbs entered the case when a new angle developed in the case early yesterday. This was the finding of the abandoned automobile of the missing girl's father, James R. Davis, at Fifth avenue and Madison street, Maywood, before daylight Tuesday.

"The car stood in front of a beauty parlor," said Chief of Police Louis Sweeney of Maywood. "One of my men came upon it. He thought it belonged to the people in the beauty parlor and woke them up. They disclaimed ownership.

"As the policeman went back to the car he saw the shadowy figure of a man dart from the car and disappear up an alley."

Follow Three Trails.

Three trails led detectives late last night into different directions. One of these sent the police in search of an "elderly woman" with whom the girl has of late been seen talking in Garfield park; and of whom she spoke often to her mother. A second led to a poolroom "somewhere in West Madison street," where detectives were said to be seeking a young man.

The third trail led to the farm houses and the streams and railroad tracks northwest of the city in the territory within a radius of several miles of Franklin Park, where a girl answering the description of the missing Marshall High student was seen wandering early Tuesday morning.

George Boese, 26 years old, a farmer from the vicinity of Franklin Park, called on Mrs. Myrtle Davis, mother of the girl, to tell her of this last night. He said he recognized the picture of the girl published in the newspapers and the anxious mother appeared to believe that his description of the girl fitted her daughter.

Girl Seemed Dazed.

"I was driving east into Franklin park about 8:30 o'clock Tuesday morning," Boese said. "About a mile west of the town I came upon this girl. I am acquainted with most of the girls of the neighborhood and thought it odd to see so young a stranger walking there alone so early in the morning.

"I asked her where she lived. She seemed rather dazed and bewildered, and pointed vaguely toward Franklin park. 'Back there,' she answered, and kept on walking west. I stood looking after her. She walked ahead without looking back."

The old story of the kindly elderly woman and the guileless young girl led the detectives to theorize upon possible white slavery.

"My daughter told me often of an elderly woman she met in Garfield

(Continued on page 6, column 1.)

SOME BIG HOLES

[Copyright: 1922: By The Chicago Tribune.]

The Mudania hole that brings the Turkish flag back into Europe.

The recent revenue department ruling that opens a gigantic hole for income tax evaders.

BRITISH WILL PAY U. S. $50,000,000 NEXT MONDAY

[Chicago Tribune Foreign News Service.]

LONDON, Oct. 11.—Next Monday Sir Auckland Geddes, the British ambassador to the United States, will pay to the Federal Reserve bank of New York a check for $50,000,000, on account of this year's interest on the British debt to America. This sum is about the amount due, but the exact amount is not known, as it will have to be settled when Sir Robert Horne arrives in America.

This is due to several questions such as the rate of interest on the accrued interest which has never been decided.

It is now announced that Sir Robert, although not able to leave on Oct. 18 on account of the unsettled state of foreign and domestic policies, will sail as soon as possible after that date and certainly before Oct. 30. It is felt here, too, that it would be useless for him to arrive before the congressional elections, as two members of the funding mission are running for reëlection to congress.

Policemen Rescue Three Persons in Loop Blaze

Sergts. McCormick and Byrne of the Central police station, during a fire at 213 South Dearborn street, last night, rescued M. J. Natkin, head of a fur company occupying part of the third floor, his wife, Tillie, and their 13 months old baby.

About 2,000 persons watched the fire from the street, while guests of the Great Northern and Majestic hotel also were spectators. The blaze started on the main floor in the store of the Dearborn Trunk and Bag company. Damage was estimated at $2,000.

Over 100 Telegraph Wires at Springfield, Mo., Cut

Springfield, Mo., Oct. 11.—More than 100 telegraph wires leading into this city were cut tonight, severing Springfield's connection with the outside world, with the exception of the Springfield Republican's Associated Press wire and one Western Union wire to Kansas City. Tonight's wire cuttings were the fifth depredation on communication facilities since the rail strike began.

THE WEATHER

THURSDAY, OCTOBER 12, 1922.

Sunrise, 5:59; sunset, 5:14. Moon rises at 10:01 p. m. on Oct. 12.

Chicago and vicinity—Fair Thursday and probably Friday, continued cool; moderate northwest winds.

Illinois—Fair Thursday; cooler in extreme south portion; Friday probably fair.

Indiana—Fair Thursday and probably Friday.

TRIBUNE BAROMETER.

TEMPERATURES IN CHICAGO

MAXIMUM, 3 P. M. 64
MINIMUM, 3 A. M. 41

4 a. m. 53	1 p. m. 62	9 p. m. 51
5 a. m. 54	2 p. m. 64	10 p. m. 50
6 a. m. 54	3 p. m. 64	Unofficial—
7 a. m. 54	4 p. m. 63	11 p. m. 47
8 a. m. 54	5 p. m. 60	Midnight ..45
9 a. m. 54	6 p. m. 56	1 a. m. 44
10 a. m. 55	7 p. m. 53	2 a. m. 43
11 a. m. 58	8 p. m. 53	3 a. m. 41
Noon 60		

Mean temperature for 24 hours to 7 o'clock last night, 58; normal for the day, 57. Excess since Jan. 1, 558 degrees.

Precipitation to 7 p. m., .91 of an inch. Deficiency since Jan. 1, .33 of an inch.

Highest wind velocity, 27 miles an hour from the northwest at 9:09 p. m.

Relative humidity, 7 a. m., 88; noon, 57; 7 p. m., 55.

SCHOOL BOARD GETS A REFUND!

Trustee Hopes Conscience Cash Will Grow.

Chicago's board of education, two members of which are under indictment on charges of waste in connection with the expenditure of school millions, received a refund of misappropriated money yesterday.

The refund was from a teacher who twenty-two years ago was overpaid $5. She sent the board a check for $15.50, covering principal and accrued interest.

"Let us," said Trustee Francis E. Croarkin, "let us put this board on record as accepting this money with thanks."

Glance Falls on Davis.

As he spoke Mr. Croarkin swept the assembled board with a glance that was regarded in some quarters as pregnant with significance.

Among those upon which this significant glance fell were Edwin S. Davis, formerly president and now a member of the board, a Lundin-Thompson appointee, who is among those indicted on a charge of boodling, and also Albert H. Severinghaus, formerly vice president, but now a trustee, also a Lundin-Thompson appointee, and likewise under indictment on charges alleging plunder of school funds.

When Mr. Croarkin had thus offered his motion, which, in effect, creates a conscience fund, there was a second from Trustee Hart Hanson. Dr. John Dill Robertson, president of the board, voted affirmatively.

Way Open for Others.

In accepting the $15.50 from the conscience stricken teacher, the board, it was concluded by Messrs. Croarkin and Hanson, is now in a receptive position toward other contributions from persons who may unlawfully or accidentally have come into possession of school funds. They hope that some may avail themselves of the privilege rather than await court action.

Previous to this fortunate recovery of missing school funds the board devoted itself to the discussion of the status of the eight employés who, being under indictment, have been suspended by Dr. Robertson. After much debate it was decided that the order of suspension shall stand and the employés shall be given a trial under the rules of the board.

5 of Gloucester Schooner's Crew Missing; Ship Ashore

Halifax, N. S., Oct. 11.—[By the Associated Press.]—Five member of the crew of the Gloucester fishing schooner Marshal Foch, which was reported ashore on Sable island today, are missing, according to a wireless message received tonight from the island. The schooner carried a crew of twenty-one

Frady, Released on Bond, Coming Back to Chicago

Miami, Fla., Oct. 11.—Edgar C. Frady, Chicago automobile man, charged with the murder of his wife in a hotel here last February, left tonight for Chicago, where, he stated, he would enter a hospital for treatment. Frady was released last week on $50,000 bail.

LEADING PHOENIX MAN HUNTED IN DERNIER AFFAIR

Los Angeles, Cal., Oct. 11.—Search was begun here tonight for a prominent Phoenix, Ariz., business man, whose name has been mentioned in Phoenix gossip in connection with the slaying of Guy M. Dernier, clubman of that city, Los Angeles, and Chicago.

J. B. Fox, deputy sheriff of Los Angeles county, made public a telegram he said he had received from F. W. Bell, deputy sheriff of Maricopa county, stating the man, whom Bell named, had left Phoenix for Los Angeles, and asking that "his every movement" be watched and reported to Bell.

It was learned the Phoenix man arrived here Monday and was joined Tuesday by a companion—apparently a youth about 18 years old—and registered at a downtown hotel as "—— and son," although it has been stated by Phoenix authorities that the man they want watched has no son.

ALCOHOL DEATHS IN N. Y. GREATER, REPORT SHOWS

Albany, N. Y., Oct. 11.—[Special.]—An increase in the death rate in New York state for the first seven months of 1922 was reported today by the state health department. The rate up to the end of July last was 13.9, while a year ago the same period showed a rate of 12.7, a difference equivalent to 7,083 deaths.

Deaths from alcoholism showed a marked increase as compared with last year, numbering 172, as against 83.

The greatest increase in deaths from alcoholism was in New York City.

An increase was also reported in infant mortality, and a decrease in births amounting to 4,225.

The health department said the rise in the death rate seemed to be accounted for "by the striking increase in the number of deaths from organic diseases of the heart and arteries."

WILMETTE GETS $500,000 HOTEL DESPITE ITS BAN

Wilmette and Kenilworth, which years ago placed a ban on apartment hotels and have strictly enforced the rule, will have a $500,000 apartment hotel near by despite their rulings. It is to be built on the Stanley Gage property off Sheridan road on a strip of ground which is not within the boundaries of either village.

Last week Omar Harris, head of the Beach Manor hotel in Chicago, was refused a permit to build the hotel in Wilmette, so he purchased the site outside the village. There will be thirty-six apartments in the hotel. Tenants will be allowed to buy apartments on the installment plan.

Bandits Get $650; Routed by Bullets of Policemen

Fourteen men in the saloon of Harry Hoffman, 933 West Randolph street, were held up by three armed robbers early this morning and a half dozen of the patrons relieved of $650 in cash and jewelry. The bandits were interrupted by Sergts. Byrnes and Hardy of the Des Plaines street station, summoned by a passerby. Byrnes and Hardy emptied their guns at the robbers who returned the fire as they fled out a side door and escaped in a waiting cab. Principal losses were suffered by Joseph Goodman, 2020 South Wabash avenue, from whom $500 was taken, and Hoffman, who gave up $50, according to the report to the police.

Mrs. Potter Will Divorce Head of Bank

[Copyright: 1922: By the New York Times.]

PARIS, Oct. 11.—Mrs. Caroline Morton Potter has sued in the Paris courts for divorce from William Chapman Potter, president of the Guaranty Trust company of New York.

The application for divorce states that the couple were married in Chicago on Oct. 11, 1902, and that they have two daughters, 17 and 19 years old. Mrs. Potter was a daughter of Paul Morton. The residence of Mr. Potter is given as the Hotel Lotti, Paris, and that of Mrs. Potter as 5 Square Trocadero. At the Hotel Lotti it was said tonight that Mr. Potter left two days ago. Mrs. Potter was reached by telephone, but said she preferred not to discuss her divorce proceedings.

In order to expedite the proceedings it was necessary that both parties be in France. It is understood Mr. Potter had previously refused to accept service, but when he came to Paris several weeks ago it was rumored he would do so.

DAUGHTER OF PAUL MORTON.

Both Mr. and Mrs. Potter are well known in Chicago, their marriage in 1902 being one of the social events of the year. Mrs. Potter is a daughter of the late Paul Morton of this city, who was secretary of war under President Roosevelt. She is a niece of Joy and Mark Morton of Chicago.

Mr. Potter, the son of Edwin A. Potter, banker, was born in Chicago in 1874. He was educated in the public schools and the Chicago Manual Training school and then went to the Massachusetts Institute of Technology, graduating in 1897.

Becomes Head of Bank.

He served in various official capacities, mainly as a mining engineer, until October of 1921, when he was elected president of the Guaranty Trust company of New York to succeed Charles H. Sabin, whose wife was a sister of Mr. Potter.

He is also chairman of the board of directors of the trust company, having been elected to that position following the death of Alexander Hemphill, and in addition he is a director in a number of other corporations.

YOUNG WILL SUE HIS WIFE; ASKS $50,000 DAMAGES

Los Angeles, Cal., Oct. 11.—[Special.]—In an effort to clear himself of charges made by his wife, James Young, moving picture director, today wired his attorney, Herman L. Roth, to begin suit for $50,000, accusing her of slander.

Furthermore he offers a reward of $5,000 to any charity, the sum to be paid through the Los Angeles Times, if his wife can produce letters written him by women—letters she said were so "vile they couldn't be printed," and which she claims are in her possession.

Mrs. Young's decree will become final Friday and she will immediately resume her maiden name, Clara Whipple. She is Young's second wife, his first having been Clara Kimball Young.

ELECTRIC SIGN ROILS RESIDENTS OF ELM STREET

Protest against erection of a large electric sign on the front of the florist house of Ernest Weinhoeber, 22 East Elm street, was contained in a petition signed by more than forty residents of the neighborhood, forwarded to the city council yesterday.

The sign was put up three days ago without a permit from the city, it was said. The greenhouse is one of the oldest in the city and is managed by William Weinhoeber, son of the founder, who has been out of the active business for several months owing to illness.

According to Dr. Daniel U. Cameron, whose home faces the sign, the street always has been a strictly residential section and the sign tends to give it an air of commercialism.

Rent Your Spare Office Space

Is there a desk in your office made empty by one of those swift changes so common in business? Rent it quickly through Tribune Want Ads.

Phone CENTRAL 0100
Ask for an Adtaker

GREEKS FEAR ISLAM'S SWORD; GIVE UP HOMES

Constantinople and Thrace Exodus On.

BY OTIS SWIFT.

[Chicago Tribune Foreign News Service.]
[Copyright: 1922: By The Chicago Tribune.]

ATHENS, Oct. 11.—The Turks will enter Europe on the heels of 1,500,000 terror stricken refugees—Greek and Armenian—who are fleeing westward before the crescent and sword of Islam.

Five hundred thousand of these exiles already have arrived in Greece; one million more are on the way.

From the cities of the Asia Minor coast where, it is charged, deportations and massacres still continue, from Constantinople, from the Thracian plain where the word from Paris struck terror to 250,000 Christians who know the Turk of old, frantic rabbles today are streaming into Greece.

Greeks Ask Hoover's Help.

The migration may complete the catastrophe here. Greece, a tiny nation of 5,000,000, has neither the food, accommodations nor employment for this horde of penniless exiles. With winter approaching, disease is already prevalent in the crowded concentration camps and the situation has passed the phase where the government can cope with it unaided.

The Thracian delegates to the Greek parliament yesterday cabled Herbert Hoover asking for help from America. Americans and English residents here have organized temporary local relief committees which, however, do not reach the bulk of the suffering people. Beyond this nothing has been done for the thousands who daily are arriving.

The half million women and children deported from Smyrna and the Asia Minor coast who landed on the Greek mainland and the archipelago islands are now augmented by the vanguard of the Thracians, who already are crossing the Maritza river and streaming into Dedeagach and Porto Lagos.

Only One Railway Line.

There are 250,000 Greeks in eastern Thrace, and in addition 129,000 refugees from Asia Minor who fled there after the Smyrna fire. The Athens government is making plans to evacuate these people, but the situation is complicated by the lack of transport, there being only one single track line between Adrianople and Dedeagach, over which the refugees must pass. The Greeks living on the banks of the Maritza river are crossing over, while those farther inland are rushing their harvests in order to salvage everything possible before giving up their homes.

There is a considerable wheat crop in eastern Thrace, and it is understood that the Greek government is anxious to purchase it in order to stave off famine among the refugees this winter.

The Greek population at Constantinople is leaving as fast as possible. The British steamer King Alexander, formerly the Cleveland, arrived at Piræus yesterday with 10,000 Greek and Armenian refugees from the Turkish capital.

500,000 More in Constantinople.

It is declared here that 400,000 Greeks and 120,000 Armenians reside in the environs of Constantinople. All are expected to come to Greece.

No definite plans have been made to absorb these people. One project considered is the passage of a law requiring every Greek family to take at least one Greek refugee into its home. Another plan, less definite, is to employ the men on road construction and also in developing new irrigation schemes in Macedonia which will open new tracts of land, now arid, for settlement. Neither scheme is practical, for Greece does not have food enough for the first nor money enough for the second.

EXODUS IN FULL SWING

BY HENRY WALES.

[Chicago Tribune Foreign News Service.]
[Copyright: 1922: By The Chicago Tribune.]

CONSTANTINOPLE, Oct. 11.—The exodus of Greeks, fearful of the return of Turkish authority to Constantinople, from here is in full blast. Many observers here state that guilty consciences over what their fellow countrymen and the Greek armies did in Anatolia and the high handed way in which they have been lording it over the Turks since the allied occupation of the capital has convinced Greeks that this will be about the world's most unhealthy place for them when the nationalists start doing business.

Tourists could pick up tempting bargains in rugs, curios, dogs, amber beads, burros, candy shops, third class restaurants, and "American bars," as the Greeks are sacrificing their belongings in desperate efforts to realize cash and depart.

All day long outside the Greek em-

bassy, located in the heart of the town on Pera street, a howling and jostling mob is trying to squeeze in through the keyholes, cellar gratings, and barred windows to get passport visas. Outside the steamship offices, crowds are bartering and pleading for tickets for shipping accommodations to Piræus, offering fabulous sums to squat on the decks of the old slow freighters among the unhappy, filthy, evil smelling, and ragged refugees.

Every Greek Wears Fez.

Every Greek is wearing a fez and trying to camouflage himself as a Turk, but he realizes that he is spotted and he fears he will be included in the massacres which he expects will be staged when the nationalists come.

Everywhere fez topped Greeks are loading trunks, bags, baskets, bundles, women, and children into springless wagons attached to skinny nags, harnessed with string and rope, and starting to treek northwest.

Certain consular officials are accused of making a good thing out of nationalizing Greeks, their citizenship being given in consideration of suitable compensation, usually about 300 Turkish pounds, with reduced rates for large families.

Old Stuff for Armenians.

The Armenians are laying low and saying nothing. They have been massacred too many times to attempt to escape what is coming and, furthermore, they realize that they are just as likely to get the knife if they fly with the Greeks as if they await the Turks. After all the Ottomans, realize that they need the Armenians to lend them money and the Turks only get restive when they are charged 20 or 30 per cent interest on loans.

The Russian refugees, who have been here for several years, also are packing up, being worried that they will be deported to Russia through a secret agreement entered into by Angora and Moscow. The Russians are chiefly waiters, musicians, newspaper sellers, cigaret smokers, and card players, interspersed with a few chauffeurs, sandwichmen, and dog exercisers.

A shipload of British women and children aboard the Empress of India proceeded to Malta, resulting in the restaurants, cabarets, and night resorts being plentifully patronized by tired and lonesome British business men seeking a little recreation. This has resulted in a distinct boon to the Russian waitresses in restaurants of a certain class, where they sit down and drink with clients seeking company.

A City of Rumors.

The city presented a most grotesque appearance during the conference at Mudania, the wildest war rumors being heard everywhere by everybody. The sidewalks were so crowded as to seriously interfere with business. Street peddlers were selling everything from coffins to cat meat.

The Turks and Greeks here hold the world's record in all weights for carrying the heaviest loads on their backs, it even being asserted that one fellow was seen staggering down the main street with a red hot kitchen stove, the smoke curling gracefully from the chimney. Another had five caskets strapped to his back. He explained that he was seeking the probable location of a massacre and he hoped to get good prices for his stock.

The cat meat merchants are picturesque but odoriferous. They carry screen covered boxes like giant fly traps, with curious cuts of meat, evidently from curious animals, hanging inside. The butcher emits a queer cry and the housewives descend and haggle over the price of bits of offal which are cut off with a big pair of scissors.

Must Keep Polished Up.

The toy balloon salesmen do a big business with the starving Russian paupers, who like to amuse themselves thus, and the hairdressers' and manicurists' parlors are crowded continually with elegant though poverty stricken Muscovite countesses, supported by American relief organizations, who feel compelled to have their finger nails polished up daily and their hair waved.

The Armenians, who generally hook on to some welfare body for a few piasters daily, buy, sell, and exchange precious stones, gold, silver, and platinum, haggle with the Russians, speculate on exchange, and even lend money if the right things are left as security.

The shimmyshakers are alarmed because three "American jazz bands" are preparing to leave because the members are Greeks. Progressive Turkish barbers are buying up swell nickel plated chairs from "American dentists" carrying Greek passports.

The Turk Is Not Worrying.

The only person not worrying is old man Turk, in his baggy, deepseated pants, curly toed slippers, Eton jackets, hairy chest, and fez and smoking cigaret. He says what darn fools they all are for being so scared.

There are plenty of good business opportunities for hustling young Turks anxious to get along by replacing the Greek barbers, fruit salesmen, tattooers, tobacconists, and cocaine salesmen, but most Turks are too busy keeping their narghiles bubbling, watching the street cars go by, mending decrepit umbrellas, and roasting chestnuts to bother themselves with chasing money.

ALLIED TROOPS RUSHED TO OPEN THRACE TO TURK

Moslems Celebrate as Truce Is Signed.

CONSTANTINOPLE, Oct. 11.—[By Associated Press.]—News of the completion of the armistice negotiations at Mudania reached the general public here only with the appearance of this afternoon's newspapers.

Turkish leaders on the Stamboul side at once began plans for a formal celebration this evening with parades and the customary display of colored lanterns and flags. These plans were approved by the allied authorities on assurance that the demonstration would be orderly. Turkish flags appeared during the day along the principal thoroughfares.

Gen. Harington and Gen. Charpy returned from Mudania at noon and Gen. Mombelli followed a short time afterward. The allied officers stated that the first detachment of allied troops to be sent into Thrace would begin leaving Constantinople almost immediately in order to insure the fulfillment of the evacuation agreement within the specified time.

HOW TRUCE WAS SIGNED

BY JOHN CLAYTON.
[Chicago Tribune Foreign News Service.]
[Copyright: 1922: By The Chicago Tribune.]

MUDANIA, Oct. 11.—At 6 o'clock this morning a rocket shot into the dawn to signal the completion of the armistice protocol arranged by the allies and the Turkish nationalists saving the near east from further war. Thirty-five minutes later Lieut. Gen. Sir Charles Harington of Great Britain, Gen. Charpy of France, Gen. Mombelli of Italy, and Ismet Pasha, the Turkish nationalist delegate, placed their signatures on the documents. The armistice was concluded between the allies and the Turks.

Outside a Turkish military band was playing the nationalist military hymn, while the guard of honor, weary from their all night vigil, raised their stoic countenances and exclaimed, "Thanks to Allah, it is finished."

The swarthy faces and flashing eyes of the civilians surrounding them added to the mysteriousness of the scene which was illuminated by torches in the streets. From latticed windows above the street veiled faces looked out, drinking in the details of the scene. A tired child who had waited for hours slept, its head pillowed on a windowsill.

Simplicity Marks Ceremony.

Thus peace came to Turkey. Not only to Turkey, perhaps, but to the entire world. Dignified simplicity marked the whole ceremony. Gens. Harington, Charpy, and Mombelli were in field uniform, while Ismet Pasha was clad in a simple tunic, olive drab breeches, and black boots. Two sentries stood outside the entrance to the building, one was in an American uniform and the other in a British and both wore a star and crescent in red on their rough field caps. There were no frock coated individuals or others in gorgeous uniforms. They had no place on this occasion.

The ceremonies attending the signatures were as simple as the uniforms. On one side of the baize covered table on which stood oil lamps was seated Gen. Harington, with Gen. Mombelli on the right and Gen. Charpy on the left. Ismet was seated opposite Gen. Harington with a British staff officer on each side. Assim Pasha, Ismet's chief of staff, stood behind his general. Hamid Bey was seated by the barred window overlooking the bay, where the gray dawn was now changing to blue. Henri Franklin-Bouillon was directly behind Gen. Charpy.

Greeks Refuse to Sign.

Gen. Harington asked that the Greek note in which the Greeks refused to sign the protocol be read. In the note the Greeks declared that they had no instructions from their government and could not recognize the protocol

Gen. Harington asked, "Shall we sign?"

Ismet asked would the protocol be effective in three days despite the Greeks' refusal.

"My understanding of the decision of the Paris meeting is that it would," replied Gen. Harington.

"Let's sign," said Ismet.

Gen. Harington was first to put his name on the document, of which five copies were placed in the hands of the allied generals and the British chief of staff. Gen. Charpy of France followed and then Gen. Mombelli of Italy. Ismet looked over each document carefully before initialing the annexes and affixing his signature. He neglected to initial one or two clauses. All eyes were on him as he reread the Greek note. Evidently it was a source of dissatisfaction. Then he completed the perusal and initialed it. The tension was relaxed.

"We Leave as Friends."

As Ismet handed the last document to the chief of staff, Gen. Harington thanked Ismet, his staff and the allied generals for their assistance and their cordial coöperation.

"We came as strangers and leave as friends," he said.

Ismet replied briefly, cordially thanking all concerned and saying he regarded their day's work together among the treasured memories of his life.

The two chiefs arose, shook hands, and took their farewell. The Mudania conference was finished.

As the motor cars bearing the allied generals to their ships rolled down Mudania's one street the Turkish band broke into a military march while the guard of honor—keen, fine looking men all—came to a snappy "present arms," while people who had kept an all night vigil cheered the glad tidings.

"Blackest on Monday Night."

"There were moments when I thought that war could not be avoided," Gen. Harington told me, as he started back to Constantinople. "It was blackest on Monday night. I had two ultimatums in my pocket, one of which I was prepared to give Ismet Pasha. His eyes were flashing when he demanded, 'Is that your final word, excellency?' I placed my hands in my pocket where the ultimatum rested, looked him in the eye, and said, 'Yes, your excellency, that is my final word.' He looked steadily at me. I turned to the wall and began studying a map. In that minute I knew that I had won, there would be no war.

"Now we must fix the date for a peace conference immediately and then gather around a conference table for complete decisions on this armistice meeting. If the politicians keep their hands off long enough we will reach a satisfactory conclusion, but there can be no delay."

"Would that mean war, Sir Charles?" I asked.

"It might well mean that," he replied.

Chicago Daily Tribune.
THE WORLD'S GREATEST NEWSPAPER
Vol. LXXXI. Thursday, Oct. 12. No. 244.
Published daily at No. 7 South Dearborn street, Chicago, Illinois.
Mail subscriptions — Price, except Postal zones 5, 6, 7 and 8—Daily with Sunday, one year $15.00
MAIL SUBSCRIPTION PRICE.
Zones 1 to 4 inclusive—Daily—$ 7.50 per year
Zones 5 to 8 inclusive—Daily—$12.00 per year
Entered as second class matter, June 8, 1908, at the postoffice at Chicago, Illinois, under act of March 3, 1879.

THE NEW PEACE ISSUE

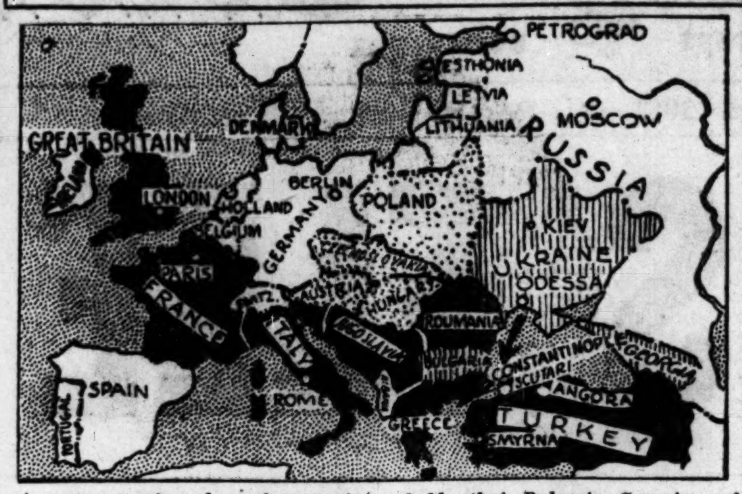

A peace meet and conference to settle the Dardanelles question will be called at Scutari, near Constantinople, on Nov. 1. Turkey, England, and France will be the principle members. Italy, Jugo-Slavia, Roumania, and Greece will have representation. It is probable that Bulgaria, Georgia, and the Ukraine may be invited, the latter to act for soviet Russia. Moscow will not be invited. Hungary, Austria, Czecho-Slovakia, and perhaps Poland may be asked to send delegates.

ASK RECEIVER FOR KANKAKEE ELECTRIC LINE

Overdue mortgages of $1,350,000, indebtedness of $75,000, and defaulted bond interest yesterday caused institution of receivership proceedings in Circuit court against the Chicago and Interurban Traction company by the First Trust and Savings bank.

Good roads and perfected motor bus systems between suburbs, as well as the advancing union wage scale for employés, increased the difficulties of the road, known as the "Kankakee electric line." The road furnishes the principal means of transportation for the towns of Blue Island, Harvey, Glenwood, Chicago Heights, Crete, and Monee.

Reports furnished by officials of the company indicate that they have operated at a loss since January, and in July were unable to pay a $75,000 power and light bill, in addition to being forced to default payment of interest on $1,896,000 worth of bonds.

Man, 85, Held as Slayer of 80 Year Old Roommate

San Francisco, Cal., Oct. 11.—August Rief, 85, an inmate of the San Francisco relief home, is being held on a charge of murder as a result of the death today of Arnold Muller, 80, Rief's roommate. The aged men had been fast friends for a number of years and were constantly together, but quarreled last night.

LLOYD GEORGE'S FOES HARD PUT TO FIND LEADER

Political Pilots Expect Ballot by Christmas.

BY JOHN STEELE.
[Chicago Tribune Foreign News Service.]
[Copyright: 1922: By The Chicago Tribune.]

LONDON, Oct. 11.—Prime Minister Lloyd George left for the country this morning. He does not intend to return until after his speech at Manchester on Saturday, at which he is determined to face his enemies to tell them what he thinks of them and to demand the support of the country for his policies. He will devote the rest of the week to golf, writing on his book, and preparing his speech.

In the meantime the political managers in London are busy peparing for a general election, which it is now expected will be held about Christmas, if it is possible to complete the arrangements in time.

The Unionist leaders had a conference today at 12 Downing street, the official residence of Austen Chamberlain. Among those attending were Sir George Younger, chairman of the National Unionist association; Sir Malcolm Fraser, chief Unionist whip; Col. Leslie Wilson, and Mr. McCurdy, coalition whips.

The result of these meetings, I am informed, is the determination of the Unionists to stick by the Georgian coalition and to go to the country as practically a permanent party when the election comes.

There has been some talk of rebellion among the Tories and of Lord Balfour as a possible alternative prime minister, but Lord Balfour, I am told, has no taste for this office, and in any case he is loyal to Mr. Lloyd George.

Mr. Chamberlain in a speech at Birmingham on Friday will appeal to the Conservatives to stand by the coalition, while Mr. Lloyd George's speech at Manchester will be a call to the Liberals to rally around him again. The prime minister will claim a triumph in the firmness of British diplomacy in the near east, and he will have an excellent argument to support his claim. Without fighting, Great Britain has secured control of the straights and remains at Chanak, which the French already are alluding to as another Genoa.

DON'T TRY TO "FIX" CASES, WARNING OF JUDGES TO AUTOISTS

After listening to reports of motorcycle policemen from all sections of the city at a secret meeting called yesterday by Chief Justice Harry Olson, Judge Robert E. Gentzel of Speeders' court and Judge Olson prepared a list of "Don'ts" for autoists. The policemen, urged to talk frankly, based their complaints upon "fixing." Some said the judges were "fixed," others that the clerks whispered to the judges, and others that the charges never get to court. The "Don'ts" follow:

"Don't try to fix the judge; you'll go to jail."

"Don't fix the clerk. The clerk will go to jail."

"Don't 'bawl out' a policeman. It will cost you money."

"Don't disregard a summons. It will cost you more money."

"Don't try to fix a case."

OCEAN STEAMSHIP MOVEMENTS.

Arrived.	Port.
LITUANIAN	New York
CRETIC	Genoa
Oropesa	Southampton.
President Lincoln	Yokohama
President Grant	Hongkong.
Sailed.	**Port.**
La Touraine	New York.
Hanover	New York.
President Polk	New York.
Homeric	Southampton.

OPEN EVENINGS

Starck
Manufacturers
210-212 S. Wabash Ave.

CUT PRICE SALE
NOT $600 FOR THE
Latest up-to-date style
Brand New Kenmore

PLAYER-PIANO

FREE — For the next few days we will include FREE with each Kenmore Player-Piano purchased a beautiful Floor Lamp with silk shade, a Music Roll Cabinet, a combination Piano and Player-Piano Bench and a nice selection of Music Rolls.

Price Reduced
NOW ONLY
$345

TERMS
$10
PER MONTH

No Money Down
Trade in Your Present Piano or Phonograph
FREE TRIAL - *YOU SAVE money by buying your player-pianos direct from the manufacturer.*
New Starck Player-Pianos $850-$1,200. Easy Terms.

P. A. Starck Piano Co.
Manufacturers of Starck Grand, Upright and Player-Pianos
210-212 S. Wabash Ave. (Near Adams), Chicago
OPEN EVENINGS

F. N. Matthews & Co.
Outfitters to Women
21 East Madison Street
Between State and Wabash
The Shop of Personal Service

Columbus Day Discount 10%

Today Only

10% discount from the ticket price will be allowed all business or professional **women** on every garment in our establishment.

F. N. MATTHEWS & CO., 21 EAST MADISON ST.

Good-bye, Order-taker!

We have emerged from the "order-taking" era.

Production exceeds distribution. There are not enough real salesmen to move the goods. Real Salesmanship begins where "order-taking" stops.

Harry Newman Tolles, president of The Sheldon School, will deliver an address on the subject of "The New Salesmanship" on Monday evening, October 16, at 8:00 o'clock in the lecture hall of The Sheldon School, 9th Floor, North American Building, 36 South State Street.

Admission free, but by ticket only. Many employers will want their right hand men to hear this talk.

Arrangements may also be made for similar addresses before business groups in their own institutions.

Successful men grasp opportunity as it arises. Don't be the victim of inertia. Let that something within *you* that says *"That free lecture is for me,"* prompt you to phone State 8916 for your tickets now—or write The Sheldon School.

For twenty years The Sheldon School has been teaching its "Science of Business" to thousands of beginners as well as seasoned business and professional men.

An Evening Slipper *by* Foster produced in black or brown satin with silver brocade or bronze kid trimming and in gold or silver brocade with black satin brocade trim.

Foster Shoes and Hosiery for Women and Children
CHICAGO KANSAS CITY

THERE IS A DISTINCTIVE
FOSTER SHOE
FOR EVERY OCCASION

F. E. FOSTER & COMPANY
115 NORTH WABASH AVENUE
and The Foster Drake Hotel Shop

AND fifty years passed, and the will of the former owner gave this beautiful 80-acre tract over into the unfettered possession of a niece who, for a large sum, was induced to part with it.

And then—

Ask Reilly!

Always sold from Dainty Ribboned Baskets

Fannie May
Home made Candies

WHEN you consider the high quality of Fannie May's Home-made Candies, the low price seems scarcely believable.

The enormous volume sold in nine busy shops alone makes it possible. Try a box of these good Candies today!

They're fresh today — and every day.

Seventy cents a pound

Ought to be $1.50

There's a Fannie May Candy Shop near you!

414 S. Wabash Ave. Opp. Auditorium Bldg.	30 W. Randolph St. Bet. State and Dearborn
71 East Adams Street Near Michigan Blvd.	29 E. Jackson Blvd. Bet. State and Wabash
32 W. Monroe Street Bet. State and Dearborn	1010 Wilson Avenue Just West of Sheridan
11 N. La Salle Street Opp. Hotel La Salle	115 W. Jackson Blvd. Western Union Bldg.

433 Main Street, Peoria, Ill.

Open evenings till 11 p. m.
Sundays, 1 to 9 p. m.

MB

Murphy's Method of Tailoring Gives Greater Satisfaction

You want style with individuality. You want service with economy. There's one sure way of getting both —let Murphy make your next suit or overcoat for you. Our fall and winter showing of fine American and imported woolens presents an unlimited choice, and our prices are within reason.

Make it a point to see our new patterns and weaves at

$50—$60—$75

Tailored to your order

May we show you?

Murphy Bros TAILORS

on Randolph at 68 to 70 East

Stairs Scuffed?

Make Them New!

A soft brush, a can of Univernish and an hour's fun will do the job. The result will make the whole house smile.

Univernish is famous Murphy varnish in cans for home use. Makes a finish like polished glass. Wears like iron. Even boiling water won't affect it. Comes clear and in six wood colors.

Murphy Univernish
—"the universal varnish"

For name of nearest dealer, phone Monroe [illegible] or write to H. M. Hooker Glass & Paint Co. 651 West Washington Boulevard.

BEAUTY WILL ASK LAW TO DISCLOSE HER ACCUSERS

'Other Man' Brands Story of Candler a Lie.

Atlanta, Ga., Oct. 11.—Mrs. Onezima De Bouchel announced tonight that she would return to her home at New Orleans tomorrow and continue the fight to obtain the names of the persons whom she said Asa G. Candler Sr., Atlanta capitalist, told her brought him reports reflecting on her and caused him to break his engagement to marry her.

Mrs. De Bouchel has "done all she could do here," said a formal statement issued tonight by her attorney, Harry M. Gamble of New Orleans, who stated that he would accompany his client back to New Orleans on an evening train tomorrow. "She has stated her cause, and we feel most grateful for the splendid response of the womanhood and manhood of Georgia," the statement read.

Georgia Press Sympathetic.

"The press has been four square to this stranger within their gates," the statement continued. "The old Anglo-Saxon spirit of aggressive sympathy for the under dog has never been more vigorously displayed.

"The case is now in the hands of Mrs. De Bouchel's legal advisers. Vindication she will have. It is now for them to find the most effective way to accomplish it."

Mr. Gamble discounted a statement made in Los Angeles today by Wilbur Le Gette relative to the case. "It may be added," his statement asserted, "that the dispatch from Los Angeles saying that a man there asserts that he is the traveling salesman claimed by the Candlers to be defaming Mrs. De Bouchel, and that it is not true, presents mere intrusion on his part, however well intended.

Had Not Been Named.

"He has not been named, and no person elsewhere than in Atlanta has been claimed to be making these infamous reflections on Mrs. De Bouchel."

Employment of local counsel will be decided on later, probably after he has had time to go over the whole situation with his client, after they reach New Orleans, Mr. Gamble said.

Mrs. De Bouchel again referred to efforts she said she had made to obtain from Mr. Candler the names of the persons whom she said he told her had brought reports to him about her.

Has Candler's Letters.

In the course of her conversation with newspaper men, in the presence of her attorney, Mrs. De Bouchel referred to copies of letters which she said she had kept in writing to Mr. Candler. Mr. Gamble, declined, however to allow her to make the letters public at this time.

Mrs. De Bouchel said she blamed the Candler family more than she did Mr. Candler for the present situation.

"What Mr. Candler needs is backbone," she declared, adding that she was sorry for him. She reiterated her belief that Mr. Candler still loved her, she said, however, that no reconciliation was now possible.

Mr. Candler Sr. appeared at his office today, but stated that he had nothing to say regarding the case.

Admits He's "the Salesman."

Los Angeles, Cal., Oct. 11.—Wilbur Le Gette, formerly of Atlanta, Ga., volunteered the statement today that he was the traveling salesman mentioned by Asa G. Candler in the statements published by Mrs. Onezima De Bouchel, involved in alleged reports of visits to her rooms in Atlanta during a Confederate reunion in 1919.

"The whole story attributed to Candler is a lie," declared Le Gette. "It is a fabrication of scandal mongers. There is no finer woman on earth than Mrs. De Bouchel.

Never Alone with Her.

"Mr. Candler and I were the only two men who could be mentioned as spending time with Mrs. De Bouchel during that convention. She was constantly in my company, she being chaperon general of the convention and I entertaining the delegates. There were always several young ladies present and never was she with me alone."

Le Gette said that he had not communicated with any one in Atlanta since reading of the statements, but had immediately sought newspapers to say what he could to clear charges against Mrs. De Bouchel. He said the charges were astounding to any one who knew Mrs. De Bouchel, and that he was prepared to go to Atlanta at any time to "defend the honor of an insulted woman, such as becomes a southern gentleman."

SPEEDY WORK OF SLEUTHS LANDS 4 IN MURDER NET

Clever sleuthing by Sergts. Thomas Costello and John J. O'Leary of the South Wabash avenue station, resulted yesterday in the arrest of four colored men and the complete clearing up of the murder of Mrs. Bessie Greenberg, wife of Morris Greenberg, prosperous merchant tailor, in her home at 3448 West 15th street, on Feb. 9 last.

The men arrested are Ben "Bubbles" Goff, 4727 Federal street; A. C. Hart and Glenn Crockett of 4743 State street, and Peter McGuire, 4903 State street. They were named in the confession of Percy Robinson, who was brought back from East St. Louis a few days ago by Sergt. Costello. The detectives, starting with nothing but some nicknames and aliases, ferretted out the real names and addresses of the culprits, watched for them, and arrested them all in an hour. They were highly commended by their superiors.

Wilmette to Install Electric Light System

Wilmette, which has suffered long from scarcity of lights, soon is to glow brilliantly. The village yesterday received permission from the sanitary district to use electric power for street lighting, and by next spring it is hoped to have installed 1,200 arc lights, costing $250,000. The suburb now has few lights.

Every lover of Septimus and The Beloved Vagabond will want to read W. J. Locke's new novel—in October Harper's Bazar. At all news stands.—Adv.

PARIS THEIR DIVORCE HAVEN

Mrs. Caroline Morton Potter, former Chicagoan, who has sued for a divorce from William Chapman Potter, president of the Guaranty Trust company of New York. [Copyright: Bachrach Photo.]

W. C. POTTER.
[Campbell Photo.]

GERMANY TRIES TO HALT FURTHER CRASH OF MARK

Plan to Limit Deals in Foreign Money.

BERLIN, Oct. 11.—[By the Associated Press.]—The cabinet today discussed measures to prevent a further fall in the value of the mark. It was unanimously decided to recommend to President Ebert that he issue an ordinance limiting speculation in foreign currencies.

The question of issuing treasury bills of a fixed value and further measures designed to sustain the value of the mark also were considered. The discussion will continue throughout the next few days.

The report that the government is actively contemplating stern measures to curb wild speculation has put at least temporary fear into bourse operators, and a marked falling off in the demand for foreign exchange resulted today in a drop of more than 300 points in the dollar rate as compared with Tuesday's closing quotations. On Tuesday the dollar was quoted at 2966.28 at closing. Today it opened at 2775 and closed at 2596.75.

BANKER IS SKEPTICAL

BY SIGRID SCHULTZ.
[Chicago Tribune Foreign News Service.]
[Copyright: 1922: By The Chicago Tribune.]

BERLIN, Oct. 11.—"Whatever action the government may decide on at the cabinet meeting today to discuss measures necessary to stabilize the mark and prevent speculation, it will prove useless," Director Manoville of the Mendelsohn bank said today. He voiced the pessimism which prevails here. "The government does not have the courage to inform the public that as the year's crop is bad it was forced to buy great quantities of food from South America in order to save the country from starvation.

"The government is to forbid the sale of foreign money by all banks in general, centralizing the exchange in a few banks which will be easy to control. The speculators will be forced to pay from a 70 to an 80 per cent tax on their profits, the government believing that it can control these profits, since secret banking privileges were abolished a year ago."

Forty Speakers to Talk Four Minutes for Bonus

A corps of forty "four minute" speakers was organized last night and final plans for an intensive campaign in favor of the state bonus were perfected at a meeting of the Cook County Association of the American Legion, held in the county building.

HIGHEST COURT TO HEAR CASE OF MARCUSE & CO.

Hopes of the creditors of Marcuse & Co., defunct brokers, were raised yesterday when it became known that the United States Supreme court had granted a writ of certiorari in litigation brought by the creditors.

In this manner the high court accepts jurisdiction in the case, carried up by Attorney Lewis F. Jacobson, in behalf of investors who are seeking to hold liable stockholders other than Bruno Ben Marcuse and Joseph Morris.

Shortly after failure of the firm in 1920, with losses estimated at from $2,000,000 to $5,000,000, former Judge Landis ruled that Clement Studebaker Jr., George M. Studebaker, Henry Vette, Peter M. Zuncker, Joseph I. Finn, creators of a trust fund at the time Marcuse & Co. took over the business of Von Frantzius & Co., were personally liable to the investors.

The case was appealed and was reviewed by Federal Judges Alschuler, Evans, and Page, sitting as the United States Circuit Court of Appeals, who reversed Judge Landis' decision.

Ex-Fire Chief's Wife Asks $100,000 for Lost Love

New York, Oct. 11.—[Special.]—Mrs. Ella J. Croker, the wife of Former Fire Chief Edward F. Croker, has brought a suit for $100,000 for the alienation of her husband's affections against Helen M. Day of Long Beach.

Attorneys for Helen M. Day made an application to the Supreme court in Kings county today for a bill of particulars.

YANK FISHERMEN TUNE UP BOATS FOR TRIAL RACE

Bluenose, Cup Defender, on Way to Gloucester.

BY JAMES B. CONNOLLY.

Gloucester, Mass., Oct. 11.—[Special.]—The fishermen's cup trial races, which will be sailed off here tomorrow or next day, promise thrills. The winner will meet the Canadian Bluenose for the Atlantic championship. The Bluenose sailed from Halifax for Gloucester today.

Two years ago there was no time for trial races. Last year Gloucester held what she called a trial race, with four vessels hurriedly casting loose from whatever wharves they happened to be tied up to and hustling outside the point to help tune up the Elsie, who was herself hardly more ready than the others were. But this year we have vessels coming in from sea a week ahead of time, having their outsides scrubbed and their insides cleaned out, and otherwise putting a fine edge on themselves.

Elizabeth Howard Put in Shape.

One, the Elizabeth Howard, designed originally as a knockabout, has had a bowsprit fitted to her to give her more head sail room, such being the enthusiasm of Capt. Ben Pine to do his bit toward making the Elizabeth a worthy contender for the cup.

Four vessels altogether, sailing from three ports, will sail in the trials. The Howard is owned in New York. It is modeled off the old Oriole, the vessel that for years was rated the fastest thing out of Gloucester.

The Howard has not always been fishing. It was a coaster for a while, plying from Newfoundland to ports south. During the war it took a cruise across the ocean and up the Mediterranean, and for two years was lost to Gloucester. A real seagoing bolshevik admiral, with an eye to a fine lined vessel, got a peek at the Howard and commandeered it for gun-running between Turkish and Russian ports of the Black sea.

Boston Has Two Entries.

There are two entries from Boston, the L. A. Dunton, Capt. Felix Hogan, is a great all around vessel for its tonnage, though hardly enough tonnage to be racing the big fellows. Boston's other entry is Capt. Michael Brophy's Yankee, a modified Burgess model. It is 128 over all, short enough to the Bluenose's 143, or the Ford's 138 feet, but that 128 feet is all vessel. Twice this year it hooked up with the Mayflower, losing in the light, but winning in a heavy weather passage from the banks.

The Yankee, Dunton, and Howard all carry what would be called a big spread of canvas for a fisherman, but they all fall short of the sail spread of the Henry Ford, which is Gloucester's hope for the trial. The Ford, a McManus model, went into commission last spring. Put it down that any vessel with the Ford's beautiful hull and big sail plan can't help sailing pretty well.

Gloucester Hopes in Ford.

Gloucester banks on the Ford not so much for what it has done as for its ways of doing what it has done. I had a run outside with it the other day, with sheets off, on smooth water and a light air. It is certainly fast, but, as her captain, Clayton Morrissey says (he is one who does not believe in talking): "Every vessel sails fast when it is alone."

Of course, they all want wind for the race. Brophy is praying for it. Hogan wants it, and Pine likewise. Wind will suit Capt. Morrissey, too. "I don't know how much it can stand," he says, "but I know it can take the sticks out of itself."

It has been foggy and flat for three days here now, but the air is drying up and the wind picking up. The prospects are for a freak westerly breeze tomorrow.

Former Kaiser Will Help Poor Children at Wedding

DOORN, Holland, Oct. 11.—[By the Associated Press.]—For the first time during his four years of residence in Holland, former Emperor William is about to perform an act of munificence on a large scale.

It is reported that on the occasion of his forthcoming marriage he will draw from the large store of dollars received from the United States for his memoirs a goodly sum which will be used for the relief of needy German children who are now being sheltered in Doorn.

WATCHING TURK STRAITS

A fighting face in British navy. Rear Admiral F. E. E. Brock at Constantinople during crisis. Note eyes and brows and strength of mouth and jaws. Type similar to the Beatty face.

"OLD ED" HOWE LECTURES TONIGHT AT MEDILL SCHOOL

E. W. HOWE.

Sixty-eight years on earth and fifty-six of those years in a "printin' office," as he calls it; for thirty-five years editor and proprietor of the savoriest small-town daily published in this country; author of a dozen books of fiction, travel, and wayside philosophy; thinks common sense the most audacious thing lying around, and once wrote a book called "Ventures in Common Sense." And has for years been known from end to end of the republic as "Old Ed" Howe, though he is the youngest spirit in American journalism.

A man like that ought to have something interesting to say to both newspaper readers and makers, and Edgar Watson Howe of Atchison, Kas., is going to say it at Medill School of Journalism of Northwestern university this evening.

Old Ed Howe says, "I have always believed that the wisest people are found in the audience and not on the platform," so he is going to call his lecture "The People in the Audience." It will be about teaching and travel and newspaper making and common sense and uncommon men, and it will be given at 8:15 o'clock at the university's Chicago headquarters, 31 West Lake street. It is one of the free lectures in the Medill Forum's series of open-to-the-public talks.

GEORGE ARLISS TO TALK.

Secrets of the stage melodrama, both ancient and modern, will be revealed to students of O. L. Hall's class in dramatic criticism at the Medill School of Journalism late this afternoon by George Arliss, the actor, who is appearing at the Great Northern theater in William Archer's melodramatic play, "The Green Goddess." Mr. Arliss' talk will be unique; he will not deliver a set lecture, but will follow the Oxford method of instruction—a question "bee," in which the students will shoot their questions at him and he will answer them. Mr. Hall's class convenes at 5:15 o'clock in the Northwestern University building at Lake and Dearborn streets.

DR. FOWLER SUES FOR $100,000 IN 'LOVE NEST' CASE

(Picture on back page.)

Suit for $100,000 damages, based on alleged slanderous statements accusing her of being occupant of a "love bungalow" maintained by Emanuel Kuttner, wealthy contractor, was filed against Mrs. Helen J. Kuttner of Lombard yesterday by Attorney Charles E. Erbstein, acting on behalf of Dr. Florence Fowler, resident woman alienist at Cook county hospital.

In a bill for divorce filed in Wheaton last April, Mrs. Kuttner asserted that Kuttner, secretary of the Illinois Ballast and Improvement company, after deserting her, had purchased the home at 1058 North Austin avenue, where he lived for some time with Dr. Fowler.

Mrs. Kuttner's charges, it was declared, were substantiated by investigations of detectives, who discovered that Dr. Fowler's telephone at her former home at 2222 West Harrison street had been moved to the North Austin avenue residence.

Kuttner, in an answer to the suit, denied the alleged association with Dr. Fowler and charged that Mrs. Kuttner had been unduly familiar with Sri. Jogesh Misrow, a Hindu mystic, poet, and philosopher at 2748 Hampden court. The contractor declared that he would produce a confession of the affair written by Mrs. Kuttner.

Failure of Kuttner to make a substantial settlement on Mrs. Kuttner, according to Dr. Fowler, caused the coupling of her name with Kuttner's.

Aldermen Order "Stop" Signs on Through Streets

The city council finance committee yesterday set aside $7,500 for the construction and installation of "Stop" signs to be placed along the five new north side through traffic streets—Ashland and Greenview avenue and La Salle, Ohio and Addison streets.

(Advertisement.)

For Your Protection and Mine

By C. O. S.

No. 12

"Halt the Orgy of Carelessness."

That is a startling headline which I recently read when looking over the morning paper. Then followed a reporter's story about careless motorists as well as careless pedestrians and this rather caustic comment by M. A. Dow—"The monumental crime of this day is carelessness."

Do you think that Mr. Dow's statement is correct?

I am inclined to believe that it is not so much carelessness as thoughtlessness which causes the needless yearly toll of lives.

Take your motor car or mine, for instance. We are particular and careful about the kind of tires and oil we buy. We pay a fair price to get the best because we must have mileage and protect the engine with good oil.

We go over the car carefully—inspect and lubricate the working parts; attend to the battery, etc., etc. In fact, we do everything we can—to make the car GO!

What do we do—to make the car STOP?

How often does the average owner have the brakes inspected?

How often adjusted?

And, most important of all—are the brakes lined with RAYBESTOS?

It seems rather difficult to believe, but very often the man who is fussy about his tires and his oil will neglect the brakes.

He tunes up the car for speed and power, which is all right, and as it should be.

What precaution does he take in case of emergency when life itself may depend not upon speed, or power, or oil, or gas, but upon—*brake lining!*

The average owner realizes that RAYBESTOS is the great factor of safety. I guess everybody who drives knows RAYBESTOS—it is a sort of synonym for brake lining—yet sometimes, we forget—we forget to guard against trouble.

That is what is meant when I say thoughtlessness more than carelessness is the cause of many accidents.

To my way of thinking, it isn't how fast we travel, but—how quick can we STOP!

—ask the leading jobbers who carry RAYBESTOS!

—or the service men of the United States who use more RAYBESTOS than all other brands combined!

—or the manufacturers who equip with RAYBESTOS even though it costs more!

—or any of the million motorists whose brakes are lined with RAYBESTOS!

(Continued in Next Tuesday's Tribune)

—inducements
—look for 'quality' and 'price'

CHOCOLATE
BON-BONS
CARAMELS

60c
THE POUND

STORES
51 East Adams Street (Opposite Revell's)
31 W. Washington St. (Near Dearborn St.)
180 W. Jackson Blvd. (Opp. Insurance Bldg.)
1016 Wilson Ave. (Bet. Kenmore and Sheridan)
844 E. 63rd St. (East of Drexel)
3823 Broadway (Main Shop and Kitchen) (Between Grace and Sheridan)

THESE days, you are offered all manner of inducements to buy candy. But consider a moment. Basically, what two features are paramount in importance?

Quality and *price*, are they not?

The quality should be as high as rigid standards can make it—and keep it. The price should be as low as demand makes possible.

You know that through twenty years the quality of Martha Washington Candies has always been high—and where will you find a lower price today for such quality?

What more is there to be desired?

Ellis Steel
Martha Washington Candies

Edison's Latest and Greatest Offer to the Musical Public

New EDISON Console in the William and Mary Period Design

TO the true lover of antiquity in furniture design, as well as to the true lover of all that is beautiful in music, here is a genuine opportunity—The New EDISON in a William and Mary Console at the remarkable price of $325.

$25 down

or you need pay now only for the records; the balance to be paid monthly. In this design is apparent the characteristic craft of the Anglo-Dutch Period—a dignified simplicity that offers no obstacle to the buyer who wishes to harmonize the instrument with the furnishing scheme for any room.

Edison's Masterpiece

The musical quality of this attractive model is guaranteed by the fact that it is the Official Laboratory Model.

Many other beautiful models.

Knabe-Edison Warerooms
RAYMOND MUSIC CORPORATION
229 South Wabash Avenue Phone Harrison 7614

Mandel Brothers

Shoe department, fifth floor

Specializing women's Shoes for "difficult" feet

Women with high arch and narrow heel will appreciate the smartness and comfort of these shoes built for feet difficult to fit. *Fifth floor.*

Black or brown kid oxfords, 12.50

—with Cuban heel and medium weight walking sole. They are made on combination last, two sizes narrower in the heel than in the ball of the foot, and high arch that clings closely to the bottom of the foot. They will not gap at the side nor slip at the heel. High shoes built on the same last also available.

Scotch grain shoes, $8

THEY'RE not made of the imitation Scotch grain leather but the real imported stuff. At this price they're really remarkable values; we're sure you'll agree with us.

$8

Maurice L Rothschild

Money cheerfully refunded — Southwest corner Jackson and State — Chicago Minneapolis St. Paul

TRAVELERS JAM YANKEE LINERS WITH HEAVY HIPS

Companies Say All Space Is Booked to Nov. 4.

BY JOHN STEELE.
[Chicago Tribune Foreign News Service.]
[Copyright: 1922: By The Chicago Tribune.]

LONDON, Oct. 11.—The managements of American steamship lines here denied today that there had been any cancellations of passages on American liners sailing from England on account of Attorney General Daugherty's ruling on booze, and all vessels are booked full from London until Nov. 4.

On the Southampton service the Washington sails tomorrow with every berth booked and the America, sailing on Oct. 26, has everything taken.

Passengers Stock Up.

It is reported that many passengers are taking their own with them, which no one can prevent, and the liquor dealers at Southampton and Tilbury are doing a rushing business in bottle trade. The ships, of course, are now dry in accordance with the dry ruling.

All British ships are sailing with fully stocked bars, taking chances on arrest, which the officials are prepared to contest in American courts.

There has been no falling off in the bookings on American vessels, and it is not likely there will be while the rush for home continues. The officials are not certain what it will be after the rush is over.

British Liners Wet.

The Homeric, which sailed today, the Scythia, which sails tomorrow, and the Aquitania Saturday, are not affected by the Daugherty ruling, which does not affect ships leaving European ports until after Oct. 14. Only American ships are affected now.

It is reported here that the French and Italians may make a diplomatic protest on the ground that the ruling, if enforced, will compel them to violate their own laws, which prescribe a regular wine supply for seamen.

LOWDEN MAKES ANNUAL ORATION BEFORE MASONS

Ex-Gov. Frank O. Lowden yesterday delivered the annual oration before the eighty-third annual convention of the Illinois Grand Lodge of Ancient, Free and Accepted Masons. He spoke at length on the present situation brought about by the European conflict, and said the spirit of masonry had conquered some of the obstacles it was necessary to face, counteracting prejudice and hatred throughout the world.

As announced last night by Owen Scott of Decatur, Ill., there are 247,000 Masons in Illinois, comprising the membership of more than 1,000 lodges. Twenty-six new lodges were added to the long list this year, he said. Of these, twenty-one are in Chicago, and one each in Granville, Winnetka, Gridley, Beacher and Lake Zurich.

The convention will close today with appointment of a number of grand lodge officers.

All members of the grand lodge and a number of delegates journey yesterday to La Grange, Ill., to inspect the orphans' home maintained by the lodges.

DR. MAC KECHNIE TO HEAD CHICAGO MEDICAL SOCIETY

Dr. John S. Nagel, the retiring president, was the guest of honor last night at a banquet and dance given by the Chicago Medical society at the Morrison hotel. The newly elected officers were introduced by Dr. Charles E. Humiston, toastmaster. They are Dr. Hugh N. MacKechnie, president; Dr. Archibald Church, president elect, and Dr. R. R. Ferguson, secretary.

DR. HUGH MacKECHNIE.
[Matzene Photo.]

Recalling other post-war periods, Prof. Shailer Mathews of the University of Chicago, who was the principal speaker, declared that a new society was in the making. A new morality is being organized by the younger generation, he said, and cited an automobile ride in which the father's part had been to say, "Just a little easier, Malcolm"; the son's part, "Let's step on the gas."

TWO SHIP LINES TEST DRY RULES IN COURT PLEAS

(Continued from first page.)

would not say he had any in his medicine chest.

Prepare the New Order.

Washington, D. C., Oct. 11.—Regulations carrying out the recent ruling of Attorney General Daugherty concerning liquor on ships arriving at American ports are in the hands of Secretary of the Treasury Mellon for his approval.

The rules apply to both foreign and American ships, and are said to include:

1. Seizure and possible forfeiture of American vessels found attempting evasion or violation of the Daugherty ruling, except those sailing from a foreign port for home on or before Oct. 14.

2. Seizure of all liquor on foreign ships entering American ports if such ships had left their home ports with liquor after Oct. 14.

3. Exemption from seizure of "medicinal liquor" and also possibly of liquor destined for diplomats stationed in the United States.

Reports that the regulations would provide for seizure and forfeiture of foreign ships violating the law were denied here tonight.

Prohibition Commissioner Haynes' interpretation of this point, however, is that the Daugherty ruling provides clearly for seizures. But he admitted that this part of the regulations might be materially changed before they were signed by Secretary Mellon.

Do You Want Good Clothes

with individual styles that are above criticism—distinctive patterns that reflect good taste—fine quality and faithful tailoring to promote long wear?

If you want all of this plus the companionship of moderate prices, then we invite you to inspect our latest arrivals of sturdy English, Scotch, Irish and American unfinished Worsteds, Cheviots, Tweeds and Homespuns, showing the beautiful new Autumn shades.

Suit or Overcoat Exceptional Values $55, $65, $75 and up

Also see our new weaves for Tuxedos and Full Dress —Birdseye and Diamond Patterns

Jerrems

Three Stores
71 East Monroe 7 North La Salle
and our new store
157 North Michigan at Randolph Street

Hassel's "Envoy" $9

We take particular pride in recommending this bench-made style to our customers; good-looking, comfortable fitting, and for wear there's nothing better made. Comes in genuine dark tan Russian calf at $9; imported black French calf, $10; high or low shoes. Mail orders filled. Catalogue mailed on request.

After you've slopped about in the weather we've had lately, you are liable to think about stouter, newer fall shoes.

You know what's coming. Winter will be worse than this. It takes a good husky pair of shoes to stand it.

Of course, you don't have to say good-bye to smart style just because you're looking for sturdiness.

We can show you scores of new ultra as well as the conservative styles that look well and that we'll guarantee will wear well and give you thorough satisfaction.

You ought to take a look at some of the shoes we're showing at $5, $6, $7, $8, $9, $10. You'll be genuinely surprised at the fine values. Some are in our display windows, others inside. Come and see. We like to show them. You needn't buy.

HASSEL'S Corner Dearborn and Van Buren Streets, Monadnock Block

Georgian Period Style No. 5 $235

"Fundamentally new in the way of phonographs,
Fundamentally old in the way of science,
Remarkably superior in the way of art."
The CHENEY

Tone quality so superior that it is difficult to describe

Those who hear The Cheney for the first time are seldom prepared for its rich, sweet quality of tone, strikingly superior to that of any other phonograph. Words alone can not picture how it brings out a voice, a violin or piano or even a whole orchestra with all of the reality of the original. A remarkable series of inventions has made The Cheney "The Master Instrument," *supreme* in the art of tone reproduction. Before you buy, hear

The CHENEY
THE MASTER INSTRUMENT

Cheney cabinets are so finely designed and made that they have established new standards; yet Cheney prices are within the reach of every home.

Regular Models $115 to $325
Console Models in a Variety of Styles

Fifth Floor, Middle, State

MARSHALL FIELD & COMPANY

Later Departure

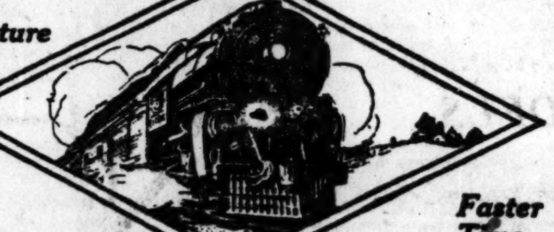

Faster Time

Diamond Special
-11:30 PM-
to Saint Louis

Lv. Chicago—Central Station .	11:30 p.m.
Lv. 43rd St. Station . . .	11:38 p.m.
Lv. 53rd St.—Hyde Park . . .	11:42 p.m.
Lv. 63rd St.—Woodlawn . .	11:46 p.m.
Ar. St. Louis—Union Station .	7:23 a.m.

Sleeping cars to St. Louis, Springfield, Decatur; Buffet Club car and Chair car.

Fewer stops—No tunnel
On-time arrivals

This famous train enters and departs from St. Louis over Merchants' Bridge, avoiding the tunnel.

Steel trains, smooth track, automatic safety signals, on-time arrivals, dependable motive power, 6-track Chicago Terminal.

Distinctive in equipment—in cuisine—in courteous employes.

Next time take the Diamond Special, leaving Central Station in the boulevard-hotel-theatre district, and enjoy true comfort.

Illinois Central

7 OFFICES TO SERVE YOU
Information, Railroad and Pullman Tickets at

City Ticket Office, 161 West Jackson Boulevard .	Phone Wabash 4600, Local 32
District Passenger Office, 208 South La Salle Street . .	Phone Wabash 3280
Central Station, Michigan Avenue and Roosevelt Road .	Phone Harrison 7620
Special Passenger Agent, Hyde Park	Phone Hyde Park 0042
43rd, 53rd and 63rd Street Stations	Phone Wabash 2200
South Chicago City Ticket Office, 2946 E. 92nd St.	Phone South Chicago 6720

Address all mail inquiries to J. V. LANIGAN, General Passenger Agent Room 502 Central Station, Chicago, Illinois

100

SPEAKING of comparisons. Today, the work of all other typewriters must be compared with the Royal. It has set a standard of typewriting perfection that places it in a class by itself—at the top!

"Compare the Work"

HENRY C. LYTTON & SONS

Stetson Hats

In Our New Heathertones

Heathertones offer a number of rich attractive color combinations that are new and decidedly distinctive. Many in styles originated by Stetson exclusively for us.

$7

THE HUB
Henry C. Lytton & Sons
STATE at JACKSON—*on the Northeast Corner*

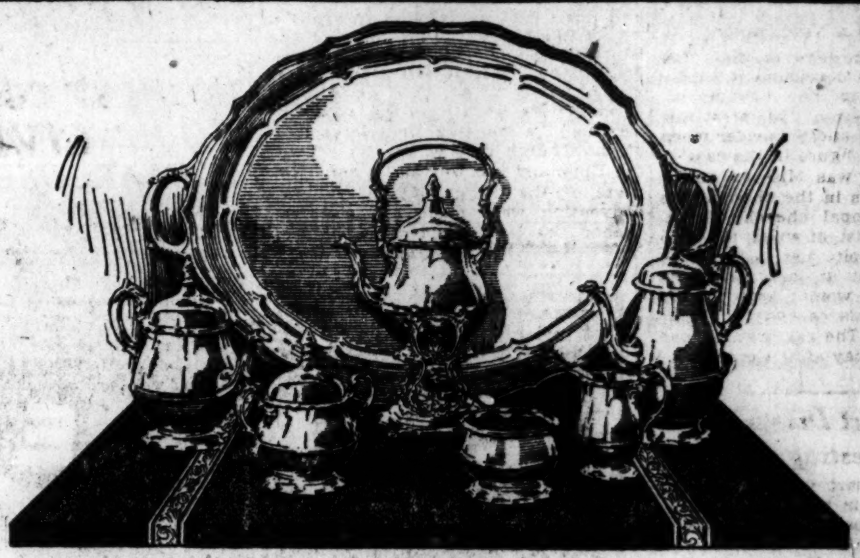

Spaulding Silverware

ONLY GOOD SILVERWARE can merit lasting appreciation throughout years of constant association and daily use.

We offer an intelligent service in the selection of silver for gifts or for additions to the FAMILY PLATE.

SPAULDING & CO.

Goldsmiths • Silversmiths • Jewelers
Michigan Avenue at Van Buren Street
Paris: 23 Rue de la Paix

GLASTENBURY UNDERWEAR

SIXTY-FIVE YEARS A LEADER

Having elasticity, conforms to the figure. No binding, no cramping. Measures full size, giving the freedom required.

MADE IN

Flat Knit Spring Needle, Fine Wools mixed with cotton. A Protection Against Colds and Sudden Chilling of the Body.

Guaranteed NOT to Shrink
Light, Medium and Winter Weights
Eight Qualities
$1.75 to $5.50 per Garment
Ask Your Dealer

Glastonbury Knitting Co.
Glastonbury, Conn., Dept. 10
Sample Cuttings Free

BLUM BROS.
ROBERT REIS & CO.
Wholesale Distributors

UNION SUITS
TWO PIECE

Fifield Smart Shirts

Fifield & Stevenson
Men's Wear
328 S. Michigan Boulevard
CHICAGO

JERSEY CLAM…
FOR DETECT…
WHO CAN DE…

Chaos of Double …
Clews Goads Pu…

New York, Oct. 11.—[Sp…
hind a screen of official m…
New Jersey authorities may…
some progress today towar…
who murdered the Rev. Edw…
er Hall and his choir si…
James Mills. If they di…
tending to indicate that the…
nearer to arresting the …
allowed to reach the public…

To those most eager to se…
solved, the murderer arrest…
and brought to scandalous g…
involves now one person a…
other, the apparent barren…
sults was dispiriting, part…
view of the rapidity with …
case against Clifford Hayes, …
ing a charge of murder i…
degree, seemed to be collap…

To his townsfolk, Hayes …
on the aspect more of a m…
of a criminal. His frankne…
ease with which he has d…
what little there was that …
lie against him, all have …
strengthen his case. More…
day serves to bring into reli…
parative irresponsibility of…
Schneider, the young man…
charged Hayes with having …
and Mrs. Mills through …
identity.

For a time today it looke…
year old Pearl Bahmer mi…
in her efforts to fasten the cr…
on her father, Nicholas B…
on Raymond Schneider, in …
at the two, whom she blam…
own plight.

Try Suspecting Bahm…

In the Middlesex county …
she is held as a material wit…
cast her suspicions indisc…
on the two and the autho…
cognizance to the extent of …
and reëxamining Bahmer a…
der and one or two collateral…
in the light of the girl's …
that either might have bee…
the double murder.

Lodged in jail on Tues…
criminal charge made by P…
mer, though communica…
foggy, so much so that he t…
enough that he had carried …
her pistol, borrowed from a …
the night of the murders. …
however, to mention that h…
purchased recently a .32 ca…
matic. As he came to his so…
in his cell he was confront…
statement fresh from Pea…
nearby bars, that he had …
such a pistol.

"When?" He didn't re…
not long ago. "Why?" B…
Schneider's behavior.

Burned Auto a New F…

Those in New Brunswick …
zest in every new developme…
had recovered from their d…
ment at the flatness of the …
ory about Bahmer and Schne…
they found a new figure in t…
chat about. She was Miss …
Rastall, who sings in the ch…
Protestant Episcopal churc…
John the Evangelist, of which…
was rector. Despite her …
avoid publicity, it at last …
that she was the woman w…
Ralph M. Gorslin's car on …
of the murder. The car w…
last Sunday, the day after G…
questioned.

Dies of Heart Disea… While Resting a…

Attacked by heart disease …
ting in a rocker in the livin…
his home at 16 North 5th ave…
wood, Edward A. Barker, a c…
died suddenly yesterday. M…
and his wife usually spent t…
in Florida and were preparin…
for a southern resort at an e…

Irvin Cobb's wi…
daughter, his c…
man friend, and…
mous editor say…
most powerful …
story Mr. Cobb…
wrote is "S…
Doctor" in

NOVEMBE…
Cosmopoli…
at newsstan…

Tuxedo

Besides the bea…
Barathea and …
ringbone Wea…
there are the …
Diamond and B…
eye weaves—O…
or Black.

New Silks—for Waist…

JERREM…
THREE STORES
71 East Monro…
7 North La Sall…
And Our New Stor…
157 North Michig…
at Randolph

JERSEY CLAMORS FOR DETECTIVES WHO CAN DETECT

Chaos of Double Murder Clews Goads Public.

New York, Oct. 11.—[Special].—Behind a screen of official mystery, the New Jersey authorities may have made some progress today toward learning who murdered the Rev. Edward Wheeler Hall and his choir singer, Mrs. James Mills. If they did, nothing tending to indicate that they were any nearer to arresting the slayer was allowed to reach the public.

To those most eager to see the crime solved, the murderer arrested and the end brought to scandalous gossip which involves now one person and now another, the apparent barrenness of results was dispiriting, particularly in view of the rapidity with which the case against Clifford Hayes, in jail facing a charge of murder in the first degree, seemed to be collapsing.

To his townsfolk, Hayes has taken on the aspect more of a martyr than of a criminal. His frankness and the ease with which he has disposed of what little there was that seemed to be against him, all have served to strengthen his case. Moreover, each day serves to bring into relief the comparative irresponsibility of Raymond Schneider, the young man who has charged Hayes with having killed Hall and Mrs. Mills through mistaken identity.

For a time today it looked as if 16 year old Pearl Bahmer might succeed in her efforts to fasten the crime either on her father, Nicholas Bahmer, or on Raymond Schneider, in her anger at the two, whom she blames for her own plight.

Try Suspecting Bahmer.

In the Middlesex county jail, where she is held as a material witness, Pearl cast her suspicions indiscriminately on the two and the authorities took cognizance to the extent of examining and reëxamining Bahmer and Schneider and one or two collateral witnesses in the light of the girl's assertions that either might have been guilty of the double murder.

Lodged in jail on Tuesday on a criminal charge made by Pearl, Bahmer, though communicative, was foggy, so much so that he told readily enough that he had carried a .45 caliber pistol, borrowed from a friend, on the night of the murders. He forgot, however, to mention that he also had purchased recently a .32 caliber automatic. As he came to his sober senses in his cell he was confronted with a statement fresh from Pearl, behind nearby bars, that he had purchased such a pistol.

"When?" He didn't remember—not long ago. "Why?" Because of Schneider's behavior.

Burned Auto a New Factor.

Those in New Brunswick who find zest in every new development hardly had recovered from their disappointment at the flatness of the latest theory about Bahmer and Schneider when they found a new figure in the case to talk about. She was Miss Catherine Rastall, who sings in the choir at the Protestant Episcopal church of St. John the Evangelist, of which Mr. Hall was rector. Despite her efforts to avoid publicity, it at last transpired that she was the woman who rode in Ralph M. Gorslin's car on the night of the murder. The car was burned last Sunday, the day after Gorslin was questioned.

Dies of Heart Disease While Resting at Home

Attacked by heart disease while sitting in a rocker in the living room of his home at 16 North 5th avenue, Maywood, Edward A. Barker, a contractor, died suddenly yesterday. Mr. Barker and his wife usually spent the winter in Florida and were preparing to leave for a southern resort at an early date.

Irvin Cobb's wife, his daughter, his closest man friend, and a famous editor say the most powerful short story Mr. Cobb ever wrote is "Snake Doctor" in

NOVEMBER

Cosmopolitan

at newsstands

Tuxedo

Besides the beautiful Barathea and Herringbone Weaves, there are the new Diamond and Bird's-eye weaves—Oxford or Black.

New Silks—for Waistcoats

JERREMS

THREE STORES

71 East Monroe

7 North La Salle

And Our New Store

157 North Michigan

at Randolph

Comforts Husband

Mrs. Raymond Schneider, wife of the New Brunswick murder witness, who had been separated from him, has returned to him and is standing by him in his trouble.

[Copyright: Underwood & Underwood.]

BOY LOSES LIFE WHEN HE JUMPS INTO CAB'S PATH

Ralph Mungo, 7 years old, 922 Taylor street, was injured fatally yesterday when he was struck by a taxicab, and several other persons were injured in automobile accidents. Mungo was struck at Taylor and Sangamon streets when he jumped from the back of a wagon on which he was riding into the path of the cab. He died a few minutes later.

Seth Larsen, 8 year old son of Dr. J. A. Larsen, 4445 Dover street, was injured when he was run over by a machine at Dover and Montrose boulevard.

Gus Walliser, 355 East 26th street, a grocer, was injured seriously when his machine was wrecked in a collision with a car driven by Frank Rivers, colored, 4727 Champlain avenue, at 40th street and Lake Park avenue. Rivers is being held.

EPISCOPALS FAIL TO GET ALL 'OBEY' OUT OF SERVICE

Wives married under the ritual of the Episcopal church will have to continue to "obey" for three more years, despite the fact that the general convention in Portland, Ore., decided to eliminate the word from the marriage ceremony, a meeting under auspices of the Church club of the Church of the Epiphany was told last night. Reports of the doings of the general convention were made by delegates. Bishop Charles P. Anderson presided.

FUNDS ASSURED TO UNEARTH VICE IN ROCK ISLAND

Rock Island, Ill., Oct. 11.—[Special.]—With the assurance that funds will be provided for a thorough investigation of the murders of William Gabel and John Looney Jr. and of vice conditions in Rock Island, Assistant Attorney General Albert D. Rodenberg left late today for Chicago to lay plans for action before Attorney General Brundage.

"You may expect results," he assured a delegation of citizens with whom he conferred at the Rock Island court house.

Members of the board of supervisors of Rock Island county told Mr. Rodenberg they believe an appropriation of $15,000 would pass the board. Hugh Curtis, representing the Rock Island Clearing House association and other organizations that had been consulted, assured him that $50,000 can be obtained if necessary to bring about the investigation. Other citizens said that ample funds could be raised by private subscription.

Mr. Rodenberg stated he was called to this city by the representation that there was one witness who had important evidence to give in the Gabel murder case which he would give to a representative of the attorney general's office, but not to the local state's attorney. This call, he said, came from the grand jury, but was submitted through the state's attorney's office.

When he arrived yesterday he found the situation to be such that a much more thorough investigation was desired.

It is generally understood that the witness referred to is A. W. Billburg, one of the four men alleged by John Looney to be a member of the gang which participated in the gun battle which ended in the death of Looney's son and the serious injury of Albert Allguyer, a bystander.

PLAN BENEFIT

MRS. GEORGE B. DRYDEN.

[J. D. Toloff Photo.]

Three hundred alumnæ of Wellesley, Wells, Vassar, and Goucher colleges met yesterday at the home of Mrs. George B. Dryden, 1314 Ridge avenue, Evanston, and made plans for "Petticoat Lane," the four college benefit to be held Nov. 10 and 11 at the Evanston Country club.

Oversubscribed U. S. Bonds Open to the Little 'Uns

Washington, D. C., Oct. 11.—Although the government's first post-war bond issue has been oversubscribed, small investors may still get allotments in full upon application to federal reserve banks, Secretary Mellon announced tonight.

The total subscriptions, it is understood, aggregate something near $1,000,000,000 on an offering limited to about $500,000,000.

Preliminary reports received from the federal reserve banks show, Mr. Mellon said, that the subscriptions for the new 4¼ per cent bonds of 1947-'52 are well distributed over all sections of the country.

Farrar's "Sale of Memories" Draws Crowd for Auction

New York, Oct. 11.—"Memories for sale," might well be tacked above the doors of four big chambers at the Fifth Avenue Auction rooms which were thrown open today for public inspection of the effects of Geraldine Farrar, scheduled to be sold at public auction next Friday and Saturday.

For into those chambers America's most famous diva had crowded all the physical mementos of her long and brilliant career on the Metropolitan stage and all that could remind her of her equally famous, but briefer and less successful career as the wife of Lou Tellegen.

Gorgeous costumes, wigs, shawls, and jewels that she wore in her most famous rôles are there in profusion. So are the rich furnishings of the home she occupied with her famous actor-husband—furniture, tapestries, rugs, even the rubber door mat with its inlaid "T."

Farrar to Go on Concert Tour.

Farrar, through with opera as she is through with romance, will soon start in a private car for a concert tour of the United States. After that she is expected to appear under the management of David Belasco on the speaking stage.

The exhibition drew throngs of Farrar devotées—from first nighters who were present a decade and a half ago, when she made her metropolitan debut, down to the youngest Gerry flappers who have hung in breathless awe on Gerry's career as a prima donna and a screen star, as a bride and a near-divorcée.

And what they saw established forever Farrar's reputation for lavishness. There are 876 items in all—and every single one fraught with memories of stage or shattered romance.

Famous Costumes for Sale.

About twenty of the diva's most famous costumes are draped on headless dummies in one of the exhibition chambers. Among these are the red spangled frou-frou creations that dazzled first nighters at "Zaza"; the cloth of silver gown, with American flag draped from the shoulder in which Farrar sang during the Liberty loan campaigns and the court dress of silver cloth, with queen's cape of blue velvet and ermine [reputed cost $11,000] which she wore but three times in the ill-fated "La Reine Fiamette."

Scores of other famous costumes hang about the walls in serried ranks, like ordinary garments in a clothes closet. Her "Carmen" wardrobe alone would be sufficient to equip half a dozen "Carmen" road companies.

Among the brightest spots of the exhibit are the kimonos worn in "Butterfly." There are ten of these—each vying with all the others for the ultimate in gorgeousness.

One of the most interesting Farrar hats on exhibition is the famous affair with the blue, yellow, and green ostrich plumes which she wore in "Tosca."

Three Canadian Children Die of Eating Snake Berries

Petersboro, Ont., Oct. 11.—Three children of George Goodwin have died, probably of eating snake berries.

An Invitation

F. B. GEORGE CO.

131-133 SOUTH STATE Street

Between Monroe and Adams

Fashion Show

—particularly of interest to those fastidious in the choice of practical, good looking garments inexpensively priced.

11:30 & 1:30

Thursday, Friday, Saturday

LIVING MODELS

THIRD FLOOR.

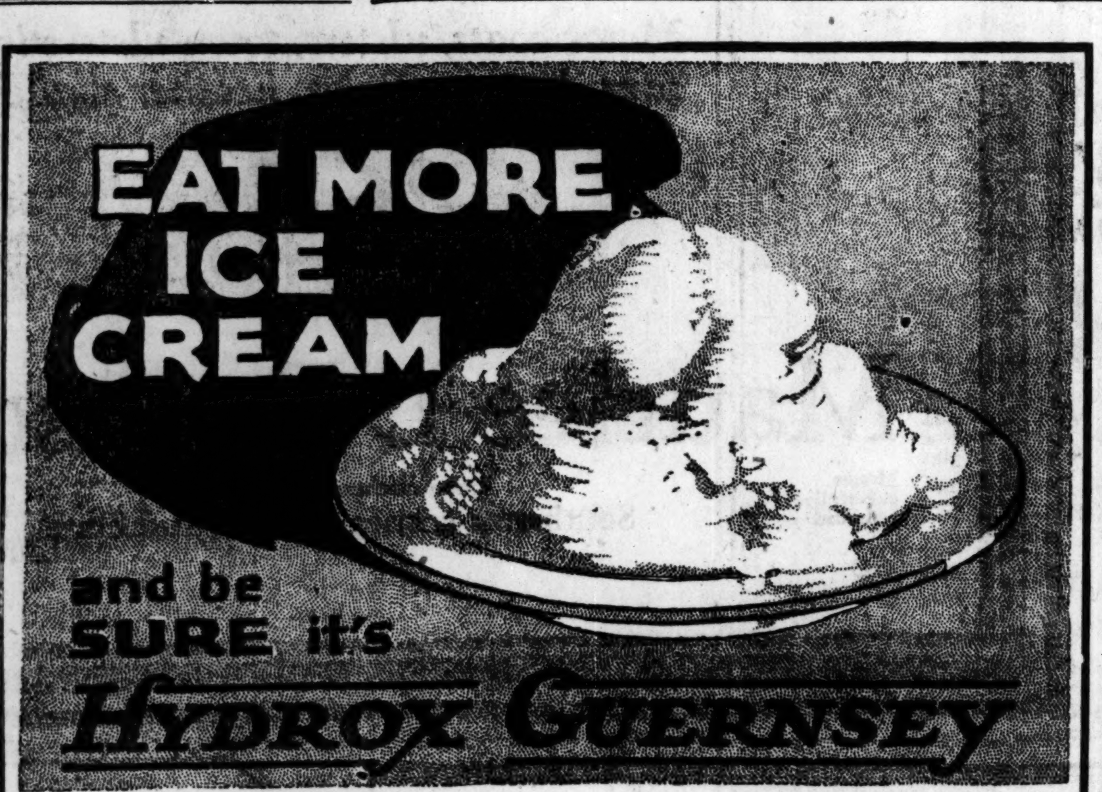

We put 75 per cent more pure cream into our ice cream than the Illinois State Food Law requires.

Perhaps that's why so many people in this city look for a Hydrox sign when they want ice cream.

There is a Hydrox Agency within a few blocks of every home

HYDROX COMPANY

Also makers of the Famous Hydrox Ginger Ale and other Hydrox Beverages

Comfortable Becoming, Secure Schulte Shell Rim Frames $3.50

Lenses READING—DISTANCE or REST from $2.50 to $7.00 INCLUDING—EXAMINATION

HAVE YOUR EYES EXAMINED

A Schulte examination made without charge or obligation answers in full your questions of sight. If glasses are advised and ordered, the results are guaranteed to satisfy you.

Four **Schulte Optical Co.** *Stores*

108 N. State St. Second Floor, Stewart Bldg.

7 E. Adams St. Ground Floor, Republic Bldg.

118 S. Dearborn St. Ground Floor, Westminster Bldg.

~~17 W. Madison St. Ground Flr. McVicker's Theatre Bldg.~~

Our Madison Street Store in McVicker's Theatre Bldg. will be reopened in a few days.

W. L. DOUGLAS

$5 $6 $7 & $8 SHOES FOR MEN AND WOMEN

W. L. Douglas shoes are actually demanded year after year by more people than any other shoe in the world

BECAUSE for style, material and workmanship they are unequaled.

Protection against unreasonable profits is guaranteed by the price stamped on every pair.

Years of satisfactory service have given them confidence in the shoes and in the protection afforded by the W. L. Douglas Trade Mark.

W. L. DOUGLAS shoes are put into all of our 110 stores at factory cost. We do not make one cent of profit until the shoes are sold to you. It is worth dollars for you to remember that when you buy shoes at our stores

YOU PAY ONLY ONE PROFIT.

No matter where you live, shoe dealers can supply you with W. L. Douglas shoes. They cost no more in San Francisco than they do in New England.

W. L. Douglas name and portrait is the best known shoe Trade Mark in the world. It stands for the highest standard of quality at the lowest possible cost. The name and price is plainly stamped on the sole.

COMPARE our $7.00 and $8.00 shoes with any $10.00 or $12.00 shoes made.

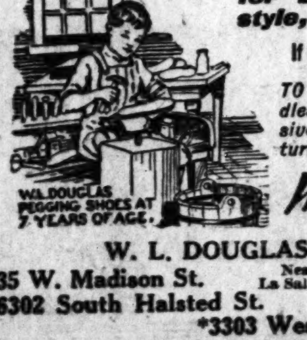

W. L. Douglas $4.00 and $4.50 shoes for Boys, best in quality, best in style, best all around shoes for Boys.

If not for sale in your vicinity, send for free catalog.

TO MERCHANTS: If no dealer in your town handles W. L. Douglas shoes, write today for exclusive rights to handle this quick selling, quick turn-over line.

W. L. Douglas
President
W. L. Douglas Shoe Co.,
210 Spark St., Brockton, Mass.

W. L. DOUGLAS STORES IN CHICAGO:

135 W. Madison St. Near La Salle St. | *608 West North Ave.

*6302 South Halsted St. | *1255 Milwaukee Ave.

*3303 West Roosevelt Road

Stores marked with a * carry complete lines of W. L. Douglas Shoes for Women.

OPEN SATURDAY EVENINGS

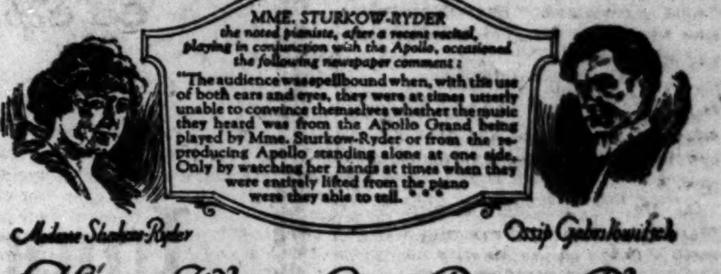

Homes Where Great Pianists Play

THE superb art of the Apollo today adds to the best homes the final touch of distinction. Through this remarkable instrument, the world's great pianists become the intimate companions of the household:—Gabrilowitsch, Hoffman, Bauer and many others. The Apollo reproduces, at your pleasure, the very soul of their playing: their touch, their tone, their own interpretation. They play in your home exactly as they play in concert. Nothing is lacking save the physical presence of these great artists.

Come and Hear

The APOLLO

Ask to hear your favorite selection played by a great artist on the Apollo, without obligation, of course. Or write for catalog.

WURLITZER

329 South Wabash

Between Jackson & Van Buren

CHAS. A. STEVENS & BROS.

Two Special October Offerings in

Children's Coats

Model A	*Model B*
Children's Sport Model	*Children's Dress Models*
$15.00	*$25.00*
Made of mannish woolen material. Choice of brown and tan.	Developed of fine English cloth, fur collar of raccoon. Choice of brown, tan or sorrento.

Sizes 6 to 14

LITTLE DAUGHTERS' SHOP—THIRD FLOOR.

Wool Jersey Frocks

$5.00

The practical dress for play or school is one of these attractive wool jersey dresses. Unusual values at $5.00. Sizes 6 to 14.

THE LITTLE DAUGHTERS' SHOP—THIRD FLOOR.

The Keeley Treatment

YOU'LL appreciate the many pleasant features of this treatment for liquor or drug using—a delightful four weeks' vacation—then home—freed from a craving for alcoholics or narcotics. Lots of time for recreation. Your hours are practically your own—no nausea—no disagreeable after effects.

In 43 years we have turned out more than 400,000 happy people—vibrant with health. Let us send you confidentially, more detailed information.

There's Golf and Tennis at Dwight

The Keeley Institute

Dwight-Illinois

Merchants and manufacturers have made millions of dollars out of Tribune advertising. Ask a Tribune man to call and advise with you cancerning the application of this great business building force to your problems.

3 HIGH SCHOOL GIRLS MISSING; ANOTHER LOST

Mystery Added to Davis Case.

(Continued from first page.)

park going to and from school," the mother explained. "She said the woman was nice to her, that she seemed so gentle and well bred.

Promised Auto Ride.

"I think she mentioned once or twice that the lady said she would take her for an auto ride some day."

Two of Margaret's girl friends, also students at Marshall High, told of the "young man" the girl had been meeting in the park every evening "since last Wednesday"—a week ago yesterday. At the same time they furnished detectives with the clew that led them to believe the missing student may have met with misfortune.

The chums were Constance Stephans and Lillian Moohay, who live in the same building with the girl's parents at 784 North St. Louis avenue. They said that Margaret told them she was "about to do something about a misunderstanding she had with her parents," a misunderstanding about which the father and mother profess to know nothing.

Man Volunteers Aid.

It was these girls' story also of the "young man in the park" which started the detectives toward the West Madison street poolroom to search for him. The detectives were said to have found a man who knew this young man, and who stated he had not seen him for several days, at the same time volunteering to point out the "poolroom he hangs out in."

"The first time he spoke to Margaret he followed us and said, 'Hello, cutie,' to her," Miss Stephans said. "Margaret was angry. She turned on him and slapped his face. But the next night he was there again and Margaret talked with him."

A final puzzling angle to the case was the finding by Mrs. Davis of a complete camping outfit which the girl had apparently got together, hid, and then failed to take with her. The mother found this beneath a counter in the small store she manages.

New York "Safety Week" Has Good 3 Day Record

New York, Oct. 11.—Accidental deaths in New York on Sunday, Monday, and Tuesday, the first three days of safety week, were but eleven, as compared with thirty-three for the first three days of safety week in 1921, the safety institute reported today.

BACK TO JUNGLE GOES ELEPHANT AS DOGS ANNOY

Wilmington, N. C., Oct. 11.—The big circus elephant that effected a second escape from her keepers here last night had disappeared today in the semi-tropical jungle along the Brunswick river, where residents said there was little chance of her recapture.

In her second break for liberty the elephant swam the Cape Fear river. Three keepers pursued, but the vegetation is so dense and the danger from alligators so great that they abandoned their excursion.

The big animal first became frightened by dogs when she was being loaded Monday night and chased the dogs through several back yards and then took off for an amusement park, where she was found stuck fast in a bog.

No one was injured as a result of the elephant's two breaks for liberty, but the property damage is estimated at several thousand dollars. On her way she made free with fences, lawns, and flower beds and toppled over several parked automobiles.

Mrs. Adelaide Rickcords Leaves Estate to Son

The will of Mrs. Adelaide Elizabeth Rickcords, widow of F. S. Rickcords, one of the founders of the abstract firm of Haddock, Vallette & Rickcords, which later became the Chicago Title and Trust company, disposing of an estate valued at $250,000, was filed for probate yesterday before Assistant Probate Judge Paul Corkell.

Under the terms of the will a son, Francis Stanley Rickcords, 10 East Schiller street, is named as sole beneficiary.

MARSHALL FIELD & COMPANY
THE STORE FOR MEN
A Separate Store in a Separate Building

Note This Outstanding Value

Imported Wool Hose
$1

CONVERTS to the sensible practice of wearing smart wool Hose will find in this offering an opportunity to follow the vogue very economically. These are imported ribbed Hose of excellent quality, and just the right weight for Fall wear. The colors are blue, black, brown, and heather. The price is exceptionally low.

And This Special Item for College Men

Clocked Wool Hose
$1.35

THESE, too, are imported Hose of high grade at a price that assures a worthwhile saving. Their smart clocks, in a variety of agreeable colors, make them particularly suitable for wear with low Shoes. Blue, brown, and black are the ground colors. FIRST FLOOR

An Unequalled Collection of

Jade and Amber

Brought Directly from the Orient

OUR present collection of Jade and Amber, displayed for the first time during the Exposition, is the finest ever shown here and, as far as we know, elsewhere. It is the tangible and interesting result of our personal search through the East, prompted by the demand for these lovely ornaments.

Pendants fashioned by cunning fingers, Necklets carved without a break from the solid stone, imperial Jades, linked Bracelets, translucent Eardrops, heavy Nuggets as once decorated the chest of a Chinese deity, pieces which resemble emeralds in color and clearness,—these are but faint suggestions of the treasure here disclosed.

The lover of Amber will delight in the group of superbly matched Chains which shade from the palest yellow to burnished copper, and in the golden drop Pendants which gleam like crystallized honey.

The extent of the Collection does not add to its costliness, for all these pieces are moderately priced

FIRST FLOOR · SOUTH · WABASH AVENUE

MARSHALL FIELD & COMPANY
Goldsmiths · Silversmiths
Precious Stones · Pearls

MONEY BACK IF ANYTHING IS WRONG

Overcoats of Worumbo

AT A VERY LOW PRICE

IT'S a very, very low price for coats as fine as these; the greatest values we know of Genuine Worumbo woolens, best tailoring and silk linings

Motor coats, ulsters, town ulsters in tans, browns, Polos, heather shades

$65

Maurice L Rothschild

Money cheerfully refunded | Good clothes; nothing else | Chicago Minneapolis St Paul

Southwest corner Jackson and State

The Automat method is as simple as turning the key in your own front door.

As it has long been in Philadelphia, so in Chicago, The Automat has become the most democratic of institutions. Because its unsurpassable quality of food, its unusually sanitary conditions, and its great saving of time, money and effort appeal alike to all intelligent persons in every walk in life.

—LUNCHEON SUGGESTION—
BAKED BEANS WITH HAM 20c

HORN & HARDART AUTOMAT CO.
OF ILLINOIS
OPERATING THE
—AUTOMATS—
16 E. Randolph St. 18 E. Van Buren St.
AUTOMAT-CAFETERIAS
116 N. Dearborn St. 130 S. Clark St. 225 W. Madison St.
34 N. La Salle St. 4620 Sheridan Road
OUR "AUTOMAT-CAFETERIA"
34 N. La Salle St. *(Downstairs)*
OPEN DAILY UNTIL 4 P. M. EXCEPTING SUNDAYS

Berg
REG. U.S. PAT. OFF.
Sta-Shape
HATS FOR YOUNG MEN

The smart hat to wear with an overcoat is a

Velour or Beaver

and the smartest styles and richest qualities bear the Berg label.

$10 and $12

See the new shades—note the very fine trim.

S. F. Wilson Co.

Specialists in Men's Hats and Fine Furnishings
21 and 23 East Jackson Boulevard

STATE OFFICIALS HERE CONFER ON STEVENS PARDON

Welfare, Pardon Board Members Mum on Visit.

Although denying that any extraordinary processes are being invoked, Chauncey Jenkins, state director of public welfare, and Will Colvin, a member of the pardons board, made a post haste visit to Chicago yesterday in connection with the attempt now under way to prevent the imprisonment of Walter Stevens, gunman and gangster. Stevens is under penitentiary sentence for an attempt at murder. He was convicted in Aurora. An appeal was taken to the Illinois Supreme court. The appeal was denied. An appeal was then taken to the United States Supreme court. This appeal was denied on Tuesday.

Politicians Uurge Pardon.

After having thus exhausted all constitutional judicial processes, it now is proposed to avoid imprisonment through a pardon by the governor. Lee O'Neil Browne, a Democratic member of the house of representatives in the assembly, and Richard Barr, a senator, have been active in Stevens' behalf. Great pressure is known to be under way in Chicago.

When it became known that a pardon was sought there was instant protest. Jenkins and Colvin hurried to Chicago yesterday, ostensibly on other business.

Confer With Chamberlin.

But they called into conference Henry Barrett Chamberlin, director of the Chicago crime commission. Mr. Chamberlin declined to state the result of the conference. He is insistent that Stevens should go behind the bars. The crime commission is exerting its strength to see that a gunman who has been arrested nearly 300 times but never has served a day in a cell shall this time receive punishment.

New protests are to be directed today to Gov. Small and the board of pardons.

FLIES AT 85

Mrs. Fannie Hazlett, Nevada grandmother, is airplane enthusiast.
[Wide World Photo.]

Four Jurors Selected in Lieut. Lyons Murder Case

Four jurors have been tentatively selected in the second trial of Fred Mader, Daniel McCarthy and John Miller for the murder of Acting Police Lieutenant Terrence Lyons.

IRELAND TAKING FINAL STEPS TO BECOME A STATE

BY PAUL WILLIAMS.
[Chicago Tribune Foreign News Service.]
[Copyright: 1922: By The Chicago Tribune.]

DUBLIN, Oct. 11.—The final articles of the Irish Free State constitution and its preamble were adopted today by the provisional parliament. Consideration of the document on its second reading will be completed tomorrow. It is not expected that there will be any important change on the third reading, which can be disposed of in a few hours.

The Dail tomorrow probably will adopt the report of a committee named to revise articles covering the formation of the executive council or cabinet. It is proposed that the minister of finance shall be a member of the executive council, which will also include the president, the vice president, and another member of the ministry.

The president nominates three of his colleagues on the executive committee, which will act as a collective authority, responsible to the Dail on all matters of state, and who must resign if parliament fails to give it a vote of confidence. The other eight members of the cabinet also may be members of the Dail under a revised article. While none may be a member of the senate all will possess that body's privileges, except membership.

Numerous Ambushes in Dublin.

DUBLIN, Oct. 11.—[By the Associated Press.]—Numerous ambushes, accompanied by heavy bursts of firing, occurred in various parts of the city during the night. The fighting continued until dawn. No reports on the casualties were available this forenoon.

Several bombs were hurled at contingents of Free State troops.

VENUS PENCILS

The largest selling quality pencil in the world

For Sale at all Stationers and Stores.

17 black degrees and 3 copying. All perfect

American Lead Pencil Co.
220 Fifth Ave., N. Y.

Write for booklet on pencils, penholders, erasers, VENUS Everpointed and VENUS Thin Leads.

Betty Wales
DRESS SHOPS
BAER BROS COMPANY INC.

TWO CHICAGO STORES
65-67 E. Madison, near Michigan, and
Hotel Sheridan Plaza

Will Close Out

Silk Frocks

at

$19.50

EARLY FALL MODELS
GREATLY REDUCED

The Betty Wales *North Side* Shop is Open *EVERY Evening*

HERCULES COKE

Unequaled for the Home, Bakeries and Industries

Here is a coke which takes the place of hard coal at low cost to you. People who find the procuring of hard coal difficult because of inadequate supply are substituting HERCULES COKE with greatest satisfaction.

HERCULES COKE is a superior "by-product" coke. Before the war it commanded a premium. It now retails at the same price as other coke.

HERCULES is made from Pocahontas and Kanawha—both choice West Virginia coals. This rare mixture produces a hard, dense coke that will meet the most exacting demands and proves the most economical. It is also clean to handle.

The diagram below illustrates the proper use of HERCULES to insure economy.

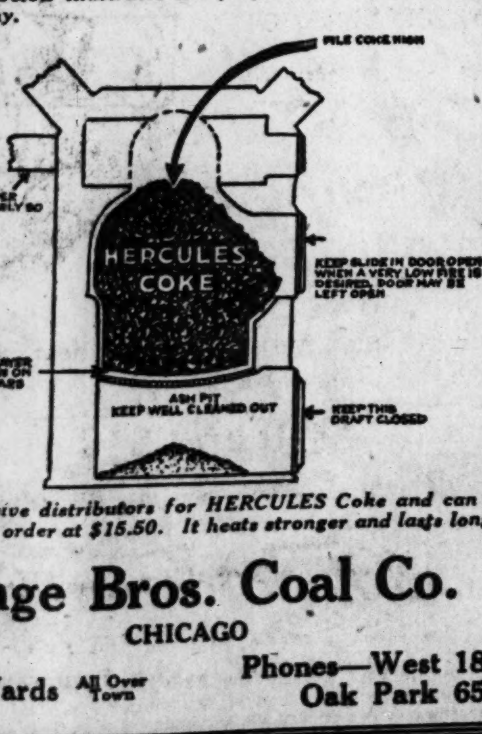

We are exclusive distributors for HERCULES Coke and can deliver it to your order at $15.50. It heats stronger and lasts longer.

Bunge Bros. Coal Co.
CHICAGO

Six Rail Yards All Over Town

Phones—West 1871
Oak Park 6505

Kermans Style

A BRILLIANT ENSEMBLE

WRAPS COATS CAPES

Accentuating late modes for those requiring infinitely finer styling

In comparison Kermans pricings are consistently low for such fabric, fur and style exquisiteness

Attention is directed to the extensive collection of Wraps, Coats and Capes enriched with Viatka Squirrel, Chinchilla Squirrel, Pointed or Black Fox, Wolf, Caracul or Beaver.

Groupings of considerable interest at

$125 $165 $195

and upwards

KERMANS

THREE INSTITUTIONS OF FASHION

4720 Sheridan Rd.	*32 North State*	*1215 East 63rd*
Near Lawrence	*At Washington*	*Near University*

Juvenile auto show—tenth floor

1922's new models in foot-power automobiles—all types—all sizes. The children will thoroughly enjoy it. Top floor—the tenth.

Mandel Brothers

The "Courtesy Store"

Beginning, on this school holiday, a three-day sale of

Girls' apparel—modish, becoming

Remarkable sports coat special

at 19.75

The smart model shown on the center figure in the sketch—in plaid back all-wool mixtures, body silk lined and interlined—and dollars below the regular price. Also coats of diagonal mixtures or bolivia, at 19.75.

Girls' frocks of serge or wool crepe, at $10

The girl at left wears a trim serge frock gayly embroidered and adorned with two-tone ribbon; sizes 6 to 14; $10. *4th floor.*

At the right is a girlish frock of wool crepe, smartened with yarn; sizes 6 to 14. One of four clever fashions at $10.

Specialized for school-holiday shoppers:

Children's and misses' footwear

—correct—easy to wear—moderately priced

The footwear for children was designed by specialists who have extensively studied the needs of growing feet. The footwear for high school and college girls is expertly made, too, and reflects up-to-the-minute style.

Both conclusive proof of this institution's merchandising ability to retail higher grade, ultra-stylish footwear at prices radically lower.

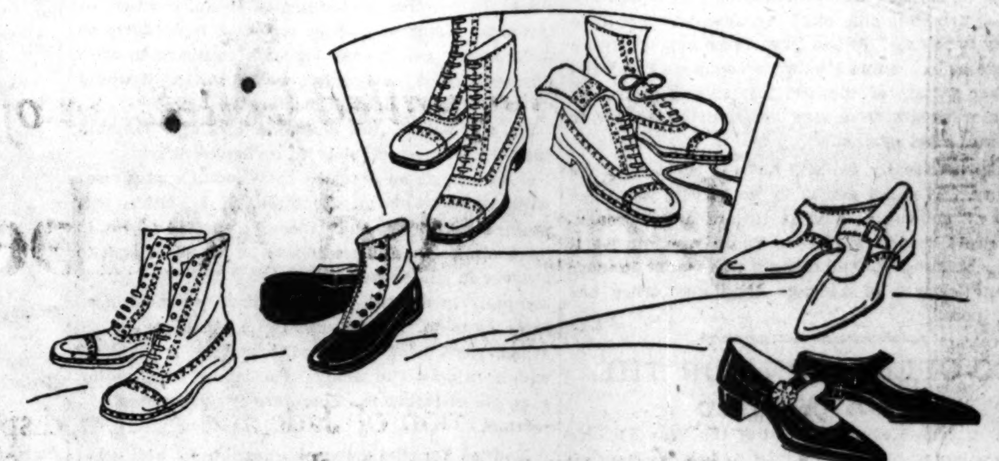

Child's shoes, 8½ to 11, 2.85

Tan Russia calfskin lace, gunmetal calf lace, patent leather button, dull leather and white kid top button shoes with Goodyear welt soles, flexible turned soles, wedge heels. *Fifth floor.*

Misses' shoes, 11½ to 2, 3.85

Tan Russia calfskin and gunmetal calfskin lace models with smooth Goodyear welt soles, round Nature Shape toes, smooth leather insoles, heavy overweight upper leather. See sketch.

Misses' slippers, 2½ to 7, 4.85

1 and 2-strap and fancy slippers for campus and dress wear; of patent leather, dull calfskin with Goodyear welt or turned flexible soles, low wood or leather heels with rubber lift. Widths AA to D.

Comfort Collar Clip

Just the thing you want!

Better than a back collar button. Always lies flat; never bulges or presses the neck. Never soils collar or shirt.

Tie Always Slides Freely

14 Karat Gold Filled 25c each
Gold Plate 10c

You put the "Comfort Collar Clip" in place in the same way as you insert a collar button.

Get Them at Your Dealer

S. B. LAVICK & CO., CHICAGO
Distributors for the Comfort Collar Clip Co.

Tells How She Gained Weight and Strength by Taking Mastin's Vitamon

Miss Lucy Smith, chosen from among many leading New York Maghsine Cover Artists as a representative type of the vivacious, healthy American Girl, reporting her own experience writes: "Mastin's Vitamon has brought about a magic transformation with me. I gained 15 pounds and never before felt so well."

So quick and remarkable is the action of MASTIN'S Vitamon that thousands of thin, underweight men and women everywhere, who were in hopeless despair of ever becoming strong and properly developed, are now turning to this simple and easy way to increase weight and energy, clear the skin and put on firm "stay-there" flesh.

If you want a graceful, shapely figure, beautiful complexion and the "pep" and glow of perfect health, such as so many other women have gained, go to any drug store today and get a package of MASTIN'S Vitamon. Simply take two tablets with each meal for a short time and watch results. If after using MASTIN'S you are not entirely satisfied and are not convinced that it has been worth to you far more than you paid for it you druggist will gladly refund your money and the trial will cost you nothing. For sale at all good druggists.

The Vitamon Corporation, New York, N. Y.

Chicago Daily Tribune.
THE WORLD'S GREATEST NEWSPAPER

FOUNDED JUNE 10, 1847

ENTERED AS SECOND CLASS MATTER, JUNE 8, 1903, AT THE POSTOFFICE AT CHICAGO, ILL., UNDER ACT OF MARCH 3, 1879.

All unsolicited articles, manuscripts, letters and pictures sent to The Tribune are sent at the owner's risk, and The Tribune company expressly repudiates any liability or responsibility for their safe custody or return.

THURSDAY, OCTOBER 12, 1922.

THE TRIBUNE OFFICES.
CHICAGO—7 SOUTH DEARBORN STREET.
NEW YORK—512 FIFTH AVENUE.
WASHINGTON—40 WYATT BUILDING.
LOS ANGELES—406 HAAS BUILDING.
LONDON, 135 FLEET STREET, E. C. 4.
PARIS—5 RUE LAMARTINE.
BERLIN—1 UNTER DEN LINDEN.
ROME—HOTEL EXCELSIOR.
DUBLIN—HOTEL SHELBURNE.
PEKING—GRAND HOTEL DES WAGONS-LITS.
MANILA—MANILA BULLETIN.

"Our Country! In her intercourse with foreign nations may she always be in the right; but our country, right or wrong."
—Stephen Decatur.

THE TRIBUNE'S PLATFORM FOR CHICAGO

1—Build the Subway Now.
2—Abolish "Pittsburgh Plus."
3—Stop Reckless Driving.

A START ON THE SUBWAY.

Chicago's greatest single need, probably, is improved modern transportation. A comprehensive suggestion for filling that need is made through one hundred civic organizations united as the All Chicago council. Part of the program provides for the construction of a subway, the most advanced and efficient of municipal rapid transit facilities. But because some selfish interests desire to use transportation indefinitely as a political issue they attack this initial plan of subway building on the ground that it is "dinky."

If such obstructionist policies are well founded why not apply them to street paving or road building? Why not say that we will not build fifty or one hundred miles of hard roads in Illinois next year because we cannot build hard roads connecting every farm, village, and town in the state? Why not say that we will not pave a single city block because we cannot pave them all? Such declarations would be as logical as the opposition to a start on subway construction because the plan outlined is "dinky."

A subway is nothing more nor less than an underground street designed for the exclusive use of intra-city passenger trains. There is nothing more obviously true than that to be completed it must be begun. The difference between hard road building and subway building is merely a difference of cost. The roads cost, let us say, $30,000 a mile. The subway may be estimated roughly to cost $3,500,000 a mile in the loop and $2,000,000 a mile outside, where property damage would be less. Just as we are building up a comprehensive system of hard roads throughout the state we can build a comprehensive system of subways throughout the city.

We can do it in the same way, and that is the only practical way. We can, as the All Chicago plan does, lay out a certain section of the subway for construction and build as much as we have money to pay for. When that comes into operation and we have accumulated more funds we can build another section of subway, just as two and three and more years from now we shall be adding to our hard road system.

Thus eventually we will have a comprehensive subway. We can get it in no other way. A "dinky" subway is a start toward a comprehensive rapid transit subway. Those who oppose it oppose building the one thing which would do more for the growth of Chicago than any other one thing possible.

CO-OPERATION FOR THE FARMERS.

Mr. Eugene Meyer Jr., head of the War Finance corporation which was revived to help agriculture and stock raising through the evil days of deflation, says that through coöperative marketing associations we may expect a great improvement in our whole system of distributing farm commodities.

"Coöperative marketing associations," he told the bankers' convention, "have a definite place in our economic structure. If they are soundly organized and competently managed they are bound to be helpful, not only to the agricultural interests themselves but to the business of the country at large."

The finance corporation has authorized loans to these associations aggregating $110,000,000, to assist in financing the orderly marketing of this year's crops, but the banks of the agricultural districts will probably be able to take care of most of what financing is needed.

We think the growth of coöperation among farmers is one of the most important developments of our economic progress. The disadvantages under which farmer and stockraiser suffered through lack of credit resources which would save them from untimely and precipitate marketing have been an injustice to our most important producing class, and coöperation when carried on upon sound business principles, by permitting producers to carry crops between seasons, will stabilize markets and at the same time assure to the producer a fairer share of profits. As Mr. Meyer says, "when an agricultural product has been produced, either the consumer must buy it and carry it until it is actually needed, or the dealer who supplies the consumer must do so, or the jobber must stand between the producer and the manufacturer who ultimately takes it for distribution to the consumer, or, going back still farther, the producer himself must find ways and means of carrying his product and marketing it gradually."

The last named seems to us the best method, economically and socially, and deserves to be developed as fully as possible. American agriculture has been passing through an ordeal during the last few years and must carry a heavy loss for some time. But it has had opportunity to learn some valuable lessons and we trust will take advantage of them. If farmers have had impressed upon them the need for a better marketing system and are developing practical coöperative methods, the heavy losses of recent seasons will turn into a permanent profit. If the finance corporation did no more than assist the establishment of this reform and the necessary system of longer credits which will support it, the corporation will have more than justified itself and achieved a constructive service to the whole country.

THE COAL BOARD'S JOB.

President Harding has completed and announced appointment of the seven members of the coal fact finding commission authorized by congress as a result of the costly coal strikes of last summer. At last we take a definite step forward toward solution of one of the greatest economic evils confronting the country. The recurring handicap of coal strikes, uncertain supplies, high prices, etc., costs this country incalculable sums. There is no reason for these troubles except inefficiency. That must be overcome.

It is the task of the commission to uncover the evils which permeate the coal business in order to lay a permanent foundation for legislation which shall correct them. There is enough coal underground in the United States to last for 7,000 years, according to geological estimates. The annual demand in this country can be estimated normally within a few hundred tons. The coal carrying ability of railroads and boat and barge lines can be estimated with equal accuracy. With such knowledge available there seems no good reason why all consumers should not be assured adequate coal at reasonable prices without interruption if the business were properly handled.

What we need, among other things, and what we may expect the commission to find for us, is knowledge of the amount of waste in the present methods of coal production and distribution. We need to know also the amount and percentage of profits taken by coal operators and distributors. We need to know also the amount of idle time, caused either by fluctuating demand or too many miners, we are now paying for. We need to know the extent of the abuses of holding coal for higher prices, the reconsignment of shipments, etc. We need to know how coal may be stored to better advantage, and how otherwise the fluctuation of demand, and consequently the pressure on miners, operators, and railroads may be equalized.

All these things, and others which will present themselves, must be made clear by the commission. It is a huge task. But it is essential. There is hardly a human being in the United States who does not in some way depend upon coal or products manufactured by coal power. The question touches us all.

Having cleared the questions which now leave us indignant but hazy every time coal problems are mentioned, the commission may formulate, or give congress the material for formulation of, laws which will correct these evils. Not until that is accomplished can we properly boast of American efficiency. The coming winter is none too long a time for accomplishment of such a task.

THE OUTSTANDING U. S. WAR HERO.

A letter appearing today in the Voice of the People column takes exception to a recent TRIBUNE editorial which criticized the army system which could reduce a man of Capt. Woodfill's military attainments to a sergeantcy. It holds that we are unfair because it was congress, not the officer caste, which caused demotion of emergency officers. It suggests that Woodfill may not even have desired to retain his commission, and that we are unfairly injuring the army.

THE TRIBUNE does not wish to injure the army. We have labored consistently, we believe, to improve our national defense. Our observation of army conditions during and after the war has convinced us that bad relations between officers and men were a weakness. That is not all the fault of the men. In so far as it is the fault of the officers, they, presumably being superior, should help correct the evil.

We cannot blame congress alone for the demotions. In matters pertaining to actual conduct of the army congress may be expected to conform to military advice. It may legislate contrary to such advice in some matters but we doubt that it would do so arbitrarily in such matters as this.

So, we believe, the demotion of Capt. Woodfill cannot be ascribed solely to an ignorant congress. Neither can it be ascribed to Woodfill's suggested willingness to accept demotion. It is within this writer's knowledge that Woodfill wanted to retain his commission, and we believe he would be glad to recover it. He proved his superior ability to lead a company in combat. That is what we most need captains to do. His reduction to a sergeantcy while others were being promoted, therefore, is stupidity which injures the army. He is an outstanding example of injustice. Therefore it most needs correction.

And as for the general question of ability of soldiers from the ranks, we note in "Memory Tests" that eighteen of Napoleon's twenty-six marshals of the empire started as privates.

Editorial of the Day

DIVERSIFIED FARMING BEST.

[Breeders' Gazette.]

Year in and year out the Gazette has preached the gospel of diversification as the sane, safe procedure for the average farmer. We recognize the place of wheat and cotton as cash crops in certain sections, but it is folly, even in those parts where wheat and cotton give fairly dependable yields, for farmers to risk going to market with all their eggs in one basket. It is too big a gamble with bugs and weather bureaus.

Now, if one wants to bet on rain in a treeless country that is his own business, but he should be prepared always for the wrong break in luck; otherwise he stands to be cleaned out of house and home, and no man has any moral right to put his own fortunes and those of his wife and children to any such perilous hazard.

For twelve months past the advantage of mixed farming, in which good live stock plays a major part, has been so manifest that it seems strange that any one should remain to doubt the wisdom of those who adhere steadily to this system. From every important farming region there comes this fall the same report: farmers who have carried good live stock as an essential feature of their operations have cashed in last year's corn crop at from 75 cents to $1 a bushel.

While wheat growers are wailing over their bad year, the stock farmer contemplates the following substantial "comeback" in his markets:

	1921.	1922.
CATTLE.		
Good heavy	$ 9.00@ 9.25	$12.40@12.65
Yearlings	10.50@11.00	11.50@12.00
Handyweights	10.25@10.50	12.00@12.50
Short feds	6.50@ 8.50	9.00@10.50
Western rangers	5.75@ 7.00	7.00@ 8.00
HOGS.		
Average	7.50	8.80
LAMBS.		
Good to choice........	8.50@ 8.75	13.50@14.50
Feeding	6.75@ 7.25	14.00@14.50
Wethers	5.00@ 5.50	7.00@ 7.50
Ewes, light	4.00@ 5.00	6.00@ 7.00

Hog and sheep averages during the last six months have been from $1 to $1.50 higher than present levels.

A COUPLA SHEIKS.

Customer: I want two books.
Book Clerk: What kind of books, please?
"O, just a couple of books for a woman of about thirty-seven."—Life.

A LINE O' TYPE OR TWO

Hew to the Line, let the quips fall where they may.

WE'LL BET JANET IS RIGHT.

R. H. L.: Mrs. Fairbank's "The Cortlandts of Washington Square" is a very much greater book than "Babbitt," a gripping story, faithful in its presentation of American types and thrilling in its vivid drawing of the most tremendous episodes of our country. Novelists who use history as a background sometimes jumble it terribly, either through ignorance or to bring it into line with their story. Mrs. Fairbank errs only once. In describing the adventures of Ann at Gettysburg in the first day's battle the author says, "The Union leader held a flag high over his head; the clear red and white colors caught the sun beautifully." Of course it must have been a piece of carelessness and the only one that occurs in the book, but I do wish Mrs. Fairbank had remembered to add "and blue" to her spirited reference to the American flag.
VERITAS.

IT'S WONDERFUL!

R. H. L.: Patrons of Hawthorne—Beware! Robert Emmet Crowe is now chanting "Day by day, in every way—I am getting better and better."
OAK LEAF.

BULL!

(Apologies to Angela Morgan's "Work.")

Bull!
My Gawd, what a sight of it,
The ardor, the urge, the delight of it—
Bull that springs from the sales' desire,
Setting the purchasing agent on fire—
Oh, what is so rich as the heat of it,
And what is so rare as the beat of it,
And what is so fine as the stern command,
Challenging prospects' head and hand?

Bull!
Hot dawg, for the swing of it,
For the clamoring, hammering ring of it,
Persuasion, pleading, daily hurled
At hard-headed buyers of the world,
Oh, show me a love like the flame of it,
A dotted-line life is the aim of it;
Thundering on through dearth and drouth,
Hammering facts with drooling mouth,
Bull, the Titan; Bull, the friend,
Signing the earth at its glorious end.
Landing commissions and selling 'em bills,
Doing whatever the spirit wills—
Keeping the factories at speed,
Advertising to keep up the need.
The thing that creates the Great Big Pull
Is the gift of ballyhoo, plain old Bull!
URSUS.

NO CAN DO.

Hon. Sir. Col: Last Saturday I eagerly sit in Randolph Theatre to see famous Doc. Lorenz in movies. Suddenly Hon. Lady in front holler "Beaver" at Hon. famous Doc. I ask to know is this correct game? My bro. Nogi tell me rite Hon Sir Col. to find out. Respectful
OKU.

THE "HEIR AT LARGE" ENDED.

NEWS COMES AS CRUSHING BLOW.

DISCOVERY MADE BY LINE O' TYPE.

The "Heir at Large," Jawn's great masterpiece, ended last Monday morning. This astounding news, which thousands will refuse to believe, comes as the w. k. bolt from an otherwise perfectly clear and ultra-marine blue sky. While confirmation could not be secured absolutely, the Line o' Type found out enough to confirm its suspicion that the story is actually ended. Col. Edward Gibson Dorman, the popular makeup man of the Trib, when asked if the story was ended broke down and cried like a child. Robert Napoleon Stonesifer, the white-headed boy compositor who used to set the story in type, when asked by your correspondent very craftily if he had set up next Monday morning's installment of the "Heir at Large," replied: "Oh har, har, har; Oh har, har, har; Oh har, har, har," and became so hysterical that we were forced to leave him.

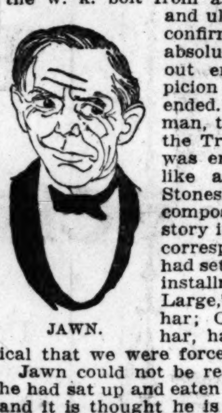

JAWN.

Jawn could not be reached, but his doctors said he had sat up and eaten ice cream and lobster salad and it is thought he is in no danger of a relapse. The Line o' Type interviewed many readers of the story and after breaking the sad news asked what they had to say regarding the tragedy:

President Warren Gamaliel Harding said: "God reigns and the government at Washington yet lives."

Harry Micajah Daugherty, U. S. attorney general: "I shall immediately apply for an injunction."

Albert Jeremiah Beveridge, senatorial nominee from Injianner: "This marks the dawn of a new era."

Prime Minister Lloyd George: "We were forced to yield to the demand of Mustapha Kemal Pasha, who said the 'Heir at Large' must stop because the Turks liked it so much they wouldn't fight on Mondays."

Mike de Pike Heitler: "There's not a joy the world can give like that it takes away."

OCTOBER.

October now is putting on
Her gayly patterned autumn gown
Of crimson, orange, russet brown.

Bedecked her fields with patches gay
Of painted grass and yellow spray,
On banks the purple asters sway.

By every road and wayside stream
The sumac's scarlet banners gleam.
Summer soon will be a dream.

But Beauty lingers by the way,
And in my heart I fain would stay
The magic of each golden day.
JENNIE ORR LEUI.

QUEEN BEAVER! MABEL COUNTS FIFTEEN.

[Wisconsin Briefs in the Milwaukee Sentinel.]

WAUPACA—(Special)—A new Beaver lodge was organized here with forty members. W. J. Roehr is most worthy beaver, and Mabel K. Olinger most worthy queen.
DOLLY K.

NO, LADY, NOT IF BEN PAINTED IT.

Sir: A picture at the No Jury Exhibit at a State street department store was taken from the walls and exhibited in a private gallery "because the public is not yet ripe for nudity." A woman came in, rushed up to a clerk and whispered, "Show me the picture painted by Ben Hecht."
MARCIA.

THEY'RE GOIN BAACK TO THE ACADEMY.

[From the Le Mars, Iowa, Globe-Post.]

I. M. Goin, Miss Mildred Goin and Miss Wanda Baack visited at the J. J. Anderson home in Hawarden Sunday.
ALLOFUS.

RIDE 'IM COWBOY!

Dear Mr. Dick: I was there—in Montana. When they threw me off the blind baggage at Fort Benton I went through the rest of the state in short hops. Every third person was from Illinois and was wishing lykell to get back again. The miles of fertile prairie were covered with sage brush, and the damest mosquitoes that inhabit this earth are weaned in the Montana hills. Montana! Heavens, man, when I think of it, it's downright preposterous.
C. W.

MONODY.

The hills are painted with glory,
The seas are heavy with sound,
And one may look on the wide sky
The whole year round.

There is no end of beauty,
And never an end of song,
And one may harbor a deep dream
All life long.

And June comes over with roses
And memories, one by one,
But the kiss we 'changed on a dim day—
That is done.
THE KING OF THE BLACK ISLES.

YES, BUT YOU WON'T.

Dear R. H. L.: Help! Help! A s. c. for the fellow in our office who says to every one that coughs the least bit, "Do you expect to be with us long?"
LARRY DE BLOND.

DAY by day—
CUSS by cuss—
TH' dry law's gittin'—
WUSS an' wuss!
R. H. L.

How to Keep Well. By Dr. W. A. Evans.

Questions pertinent to hygiene, sanitation, and prevention of disease, if matters of general interest, will be answered in this column. Where space will not permit, or the subject is not suitable, letters will be personally answered, subject to proper limitations, and where a stamped, addressed envelope is inclosed. Dr. Evans will not make diagnosis or prescribe for individual diseases. Requests for such service cannot be answered.

[Copyright: 1922: By Dr. W. A. Evans.]

THE COUE CULT: THE HARM IT WILL DO.

SOMEHOW or other, we must have waves in this country. In 1918 it was influenza. Next came bobbed hair and exposed legs. Now it's Coué.

We don't seem to be able to take a drink without getting drunk. If John Jones takes snuff, all the balance of us just got to sneeze. (Maybe the lit'ry guys will not let the foregoing get on to the printed page.)

For certain people the Coué cult is a good thing. It is not difficult to decide who they are. It is a cure—a cure for a certain kind of a bad mental habit. I will not go so far as to say that for certain conditions it is as good as any other cure or better.

I am willing to suggest one improvement in their formula. Why not say "cooey" instead of "calm" or "day by day," etc. It sounds more soothing, it appeals to faith, it suggests the system and all it stands for, and it is about the only way that Coué can capitalize. "Going, going, gone," is a fine selling phrase. If you don't think it, ask any auctioneer. I cannot improve on it.

There is nothing particularly new about it. Auto-suggestion is old—older than Coué—older even than Nancy, and the Nancy school. The Bible is full of it. Having said this much, I want to say emphatically that in certain directions it will do harm.

The method is one of wishful thinking. Wishful thinking, if persisted in, will ruin any mind. I could not help, as I read about Mademoiselle Kauffmant treating those children by teaching them wishful thinking, that she had better allow them to keep their asthma, their marasmus, and their other ills.

Two days before this was written, I read Prof. Stewart Paton's article on "Methods of Education." He used Abraham Lincoln as a theme. The next day I talked with H. B. Rankin, an old friend and associate of Lincoln's. On the train home I read Rankin's "Recollections of Lincoln." I found Prof. Paton in full accord with Mr. Rankin.

They both agreed that Lincoln was one of the best educated men, one of the best mentally trained men in American history. His education and his training consisted in his habit of meeting realties, of refraining from all forms of wishful thinking, of facing things as they were, of never playing ostrich, of studying men just as they were.

Psychologists are agreed that any philosophy which causes men to ignore the actualities of life and to fool themselves with the imaginary is harmful. That, established as a mental habit, it is absolutely ruinous.

How many business men have gone on the rocks because they bunked themselves! How many politicians have failed because of the same mental habits!

Call the roll of the groups of men and women who make their living by thinking, and the answer is the same from each.

Paton and Rankin were right. Lincoln was well educated because he faced things as they were, day by day. They are right—not even Lincoln could have withstood an education if it would have trained him into wishful thinking, elusive thinking, denying facts because they were unpleasant.

Auto-suggestion is a process of self-deception.

As a mental habit, it is an enemy of straight thinking and sound judgment. It is a foe of happiness and content!

The Coué system is, therefore, parallel with the compound cathartic pill question. One or two for a person who needs them, when they need them, is all right. But ten at a dose or as a universal remedy or an everyday remedy, is all wrong.

SMUG CONFIDENCE.

J. Z. E. writes: "Recently you spoke of Dr. Banting's pancreatic extract—saints preserve us, what an idea!—with the smug confidence and complacency of a tinker mending a kettle.

"When the human race obeys the laws of nature, and quits self-indulgence in eating, and our belief in nostrums—the diseases of abuse of diets will disappear.

"You can't cure diabetes—it is a condition brought about by the paralyzing of the organs and functions by unnatural stuff taken as food."

REPLY.

I wonder if you have had a very wide experience—or are you just one of those birds that figure it out for themselves?

CHARCOAL CLEANS TEETH.

G. W. writes: "1. Will you please tell me if charcoal is good for cleaning the teeth?

"2. Is it good for indigestion?

"3. Will it hurt the heart?"

REPLY.

1. Yes.
2. Probably not, but it is harmless.
3. No.

"PLUMBER'S COLIC."

A. G. writes: "What are the symptoms of lead poisoning?

"Is this what they call 'plumber's colic'?"

REPLY.

Lead poisoning and "plumber's colic" mean the same thing.

Among the symptoms are: Anemia, colicky pains, cramps, headaches, blue lines along the gums, constipation.

GALL BLADDER TROUBLE.

A. M. W. writes: "1. Will you kindly give me a good remedy for gall bladder trouble?

"2. What are the symptoms?"

REPLY.

1. I am sorry, but I do not supply ready made remedies.

2. There are many varieties of gall bladder trouble.

The symptoms of one are not those of another.

Likewise, with the treatment.

FRIEND OF THE PEOPLE

Letters to this department must be signed with names and addresses of the writers.

PAYING FOR IMPROVEMENT.

Chicago, Oct. 6.—[To the Legal Friend of the People.]—The man owning the building on the corner of our street has neglected to have a cement sidewalk put in on the 105th street side of his house, and now the city is filling in preparatory to laying a sidewalk. The owner of this property has now announced that he would pay 60 per cent of the cost of this walk, and the property owners living near by would have to pay the remaining 40 per cent. Do the property owners have to pay for this sidewalk?
D. M. N.

It is possible. We are not in a position to state as to per cent.
TRIBUNE LAW DEPARTMENT.

REDUCTION IN PAY.

Chicago, Oct. 9.—[To the Legal Friend of the People.]—Working for a large firm on weekly salary, I was transferred to another department to perform same work as before. Found my pay reduced without being told of it. Person who did reducing tells me there is no law against reducing salary and not notifying employé before pay day.

1. Is this lawful?
2. Should I have had notice before pay day?
3. If so, how long before?
F. P.

1. Yes.
2. Yes.
3. They have no right to change your salary without your consent during the week, if you were employed by the week.

TRIBUNE LAW DEPARTMENT.

THE SECOND LICENSE.

Chicago, Oct. 6.—[To the Legal Friend of the People.]—My fiancée and I got our marriage license Dec. 1, 1921, but, due to economic difficulties, we had to postpone our marriage. We wonder now if the license is still legal or if we have to get a new one. Please tell us what to do.
F. AND L.

We advise a new license.
TRIBUNE LAW DEPARTMENT.

ONE FLAG; ONE COUNTRY.

Chicago, Oct. 9.—[Friend of the People.]—I am a foreigner with two years four months in this country, and wish to be a United States citizen.

Please tell me how long I have to be here before I can be a citizen and if I need to take my first papers now. Also whether I can be a United States citizen without losing my own citizenship.
L. A.

Aliens can become citizens after residing in the United States for five years, provided they have a declaration of intention more than two years old at that time. A declaration should be filed immediately.

2. Aliens becoming United States citizens must renounce their former allegiance.

FRED J. SCHLOTFELDT,
Chief Naturalization Examiner.

RECORDING CONTRACTS.

Chicago, Oct. 9.—[To the Legal Friend of the People.]—1. Is it necessary to place on record a contract in sale of real estate in the state of Michigan?

2. If so, is there any time limit?

3. If the contract reads payments shall be made on a specified date for an amount agreed upon, and the party of the second part fails to do so, would it be within the rights of the party of the first part to demand the full payment of contract or take possession if the contract so reads?

4. If there is a first mortgage on the property, can the party holding the same interfere with rights of the party holding the contract?

5. Should both parties to the contract have it recorded?

1 and 2. The advisability of recording depends upon whether the purchaser is in possession and on other facts that are not before us.

3. He could not possibly take possession without legal proceedings.

4. Yes, if the mortgage antedates the contract.

5. If it is recorded once that is sufficient.

TRIBUNE LAW DEPARTMENT.

MEMORY TESTS

1. What is the native habitat of the pansy? The oleander? The tulip? England, Palestine, Ceylon.

2. Who is a great screen "cripple"? Lon Chaney.

3. Where is the St. Gotthard tunnel, when was it constructed, and for what purpose? The St. Gotthard tunnel crosses the Alps between France and Italy from Goeschenen to Airolo, and is 1.25 miles long. Construction was begun in 1872. The tunnel was opened for traffic in 1882.

4. What is the Louvre? A group of magnificent buildings in Paris on the Seine, containing famous paintings, sculpture, antiquities, and libraries. It is the most extensive museum in Europe.

5. What two of Napoleon's marshals inherited titles? Emanuel Grouchy was a marquis, but repudiated his title and fought for the republic and empire. Poniatowski was a Polish prince. He was drowned in the retreat from Leipsic.

50 YEARS AGO TODAY IN THE TRIBUNE (FACSIMILES)

PERSONAL.

Senator Sumner's health is failing.

—The health of William Lloyd Garrison, poor of late, has much improved.

—Lieutenant Governor Wm. H. Yale, of Winona, Minn., was married at Norwalk, Conn., the 2d inst., to Miss Mary Louise Hoyt.

—Prince Leopold, Queen Victoria's youngest son, will commence a course of study at Oxford this October term.

—A niece of Danial Webster is running a Boston lodging-house, and her husband sells fish. She once married for money.

—The Rev. Stephen Gladstone, son of the British Premier, has been made Rector of Hawarden, with an income of $15,000.

—James W. Coffroth, a leading lawyer and politician of California, who dropped dead at Sacramento, last Wednesday, was the unsuccessful competitor of Sargent for Congress in the last two elections.

—The Hon. Israel Washburn, Jr., with his brothers, and perhaps others, have decided to modernize and improve the old Universalist church located near the old Washburn homestead in Livermore, Me.

—General Thomas A. Morris has resigned his position of Receiver of the Indianapolis, Cincinnati & Lafayette Railroad, to take effect on the 1st proximo.

—Theodore G. Mayhew, who died at Edgartown, Mass., 6th inst., aged 75 years, was a Judge of Probate for Dukes County thirty-five years.

—Ex-Governor Magoffin, of Kentucky, has discovered and entered as Government land an island in Lake Superior, containing about 1,200 acres of good land.

—Lieutenant Steever, of the Third United States Cavalry, has been designated by the War Department to assist in the archæological researches undertaken by the American Palestine Exploration Society.

—Dio Lewis gives an account of how he subsisted for a week on 54½ cents. We can believe all about his oat-meal porridge and beans, but when he says he ate half of a small lobster which cost three cents, we demand the name of his fisherman.

—The marriage of Frank A. Burton and Miss Abby Moulton, at La Crosse, on the 3d inst., raised quite a stir in [illegible]

SOLVED

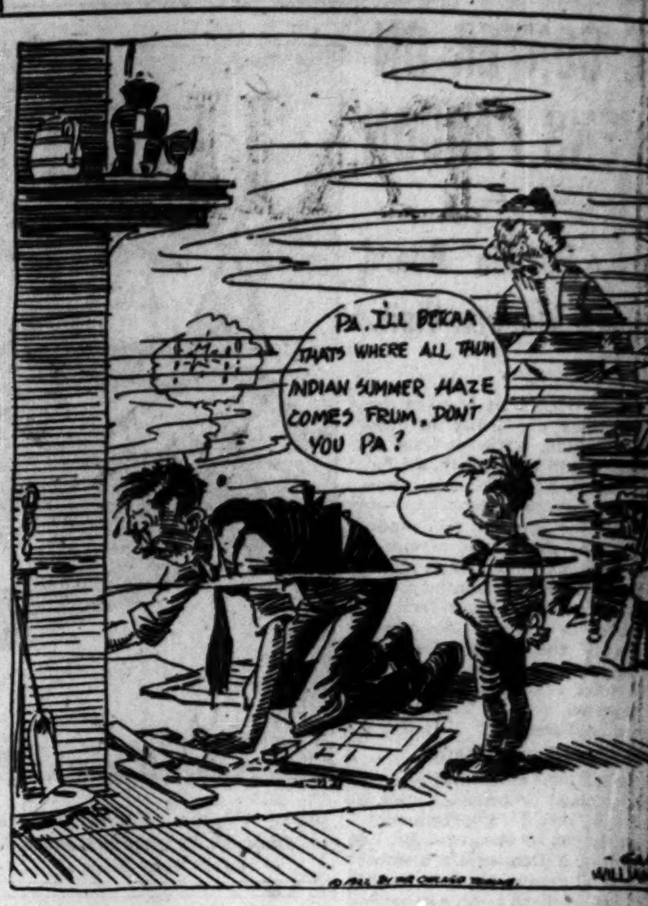

VOICE OF THE PEOPLE

Writers should confine themselves to 200 or 300 words. Give full names and addresses. No manuscripts can be returned. Address Voice of the People, The Tribune.

WE'LL NEXT BE ACCUSED OF ADVERTISING MAYOR THOMPSON.

Chicago, Oct. 8.—If you wished to advertise "Babbitt," you have done well in your middle class, "Main Street" editorial. It is not often a whole column of a TRIBUNE editorial page is given to advertising a book.

I can see the author, with his tongue in his cheek. Better leave the book reviews to Fannie Butcher.
GRACE L. BARTLETT.

"PATHETIC."

Chicago, Oct. 8.—Your editorial on "Babbitt, Realtor," was pathetic. Of course, it was only a gesture—to win the plaudits and continued advertising of Chicago's Babbitts.

But if you find fault with Mr. Lewis' picture of the American "realtor," why not stick to facts and demonstrate that our typical land boomer is not a flabby, fluffy, pompous, flag-waving, back-slapping profiteer? Why evade the issue by arguing that the middle class are useful even though their service is not that of a producer? The writer's profession is nonproductive in that sense, too, of course.
J. BENSON.

PERHAPS A MAIN STREET VIEW.

Laporte, Ind., Oct. 8.—Am glad to see you give this "literary" upstart a good wallop on the nose. How so-called intelligent people can stand for all the inaccurate, impudent slush this would-be chronicler of American everyday life shells out is more than I can comprehend.

Why is the stuff of this boob writer called "typical"? Is it typical of the gullibility of the reading public?
LEUCY REECE.

PROPAGANDA NOVELS.

Des Moines, Ia., Oct. 9.—Your Babbitt editorial was fine. Every book of this sort should bear the word propaganda in large red letters on its covers.

I spent two dollars expecting entertainment like "Free Air." Instead, trying to get my money's worth, I plodded through a "message," which, good or bad, I didn't want.
STEELE BLAKE.

NOTHING BUT SCORN FOR THE MAN WHO FILLS HIS JOB.

Chicago, Oct. 9.—If yesterday's editorial entitled "Babbitt, Realtor," was meant as a defense of the character portrayed in the novel it certainly failed. The arguments were not only vaguely presented but were entirely aside from the point.

Mr. Babbitt is a type, not "a singular rascal." He represents 90 per cent of our bourgeoisie. Intellectually Babbitt is a blank. And he represents the vast majority of our middle class.

Mr. Lewis is erroneous in his opinion of the workers. They are as ignorant as the Babbitts. But that is not the point of the story. "Mr. Lewis and his like" do not owe Babbitt "most of the things which they enjoy." For those things we are indebted to the writers and the poets, the inventors and scientists, the musicians and painters, the explorers and settlers. But we are little, very little, indebted to the Babbitts—the class of bankers, manufacturers, "realtors," traveling salesmen, congressmen—and editorial writers.
SIDNEY LEUENBERG.

SENTIMENTALISM OR TRUTH?

Chicago, Oct. 9.—Your editorial on Babbitt, the new book by Sinclair Lewis, touched upon the fact that our [illegible] are the most useful members of society, as they must be depended upon to [illegible] the food, prepare it and serve it. There is always an illiterate cook or [illegible] hand or commission merchant or [illegible] grocer behind our necessities and [illegible]ries.

But the editorial in question reveals also the sentimentalism which it is [illegible]ly impossible to escape. There is [illegible] doubt about it—our working and [illegible] classes are only semi-literate, [illegible] sentimental, and their social life [illegible] banal. Mr. Lewis has revealed this. [illegible] why do it? The answer is that it gives man mastery over nature and [illegible] when he sluffs off sentimentalism and [illegible] willing to see things as they are, [illegible] ever disagreeable.

The fact that our business people [illegible] as sentimental as school girls should [illegible] commonly known. We have THE TRIBUNE and many other journals to point out [illegible] wonderfully these bores handle [illegible] affairs.
OTTO MC[illegible]

IN DEFENSE OF U. S. ARMY OFFICERS.

Urbana, Ill., Oct. 6.—This morning's TRIBUNE contains an editorial on Sergt. Woodfill, admirable in motive, but containing several assertions contradictory to the true facts. These untruths, if believed by your readers, can do only harm to the army. And an injury to the army is an injury to the whole country.

Your writer neglects to say that it was the action of congress which caused the discharge of our emergency officers after the cessation of hostilities. By the act of June 4, 1920, congress decreed [illegible] emergency officers should be taken into the regular army. About 5,000 officers upon their own application, after examination, were added to the regular establishment under this act. Your writer does not state that Sergt. Woodfill ever made such application, although he [illegible] have done so. Many of the best [illegible] commissioned officers in the service today were officers during the war, but preferred to continue their service as enlisted men rather than as officers. [illegible]dentally, by action of congress (and [illegible] of the officer "caste") many of the [illegible] men are now facing reduction to [illegible] grade of private.

Approximately 80 per cent of American army officers are not West Point graduates. And the 20 per cent have stronger supporters than the 80 per cent.

With the army facing such a critical period in its history it seems very [illegible] just to make such an unwarranted attack upon it. I firmly believe that the whole officer corps would be proud to have Sergt. Woodfill numbered among its members.
FAIR PLAY.

WHY USE STATE STREET FOR GARBAGE?

Chicago, Oct. 7.—While waiting to [illegible] State street at the "busiest corner [in] the world" at 10 a. m. one day recently I noticed going south in solid formation three loads of garbage and one of [illegible].

I wonder if it is necessary to haul this class of merchandise down our best retail street. I believe a checkup would show one-third of the traffic on State street in the loop to be freight and [illegible] express hauling.

Why not Wells, Franklin, and Market streets for garbage, cheese, and [illegible] stones?
S. A. [illegible]

TALKING TURKEY

[From Ohio State Journal.]

MUDANIA, Oct. 10.—[By the Associated Press.]—In addressing [illegible] Pasha at the conclusion of last night's conference, Gen. Harington [illegible] stern warning to the nationalists, declaring that if [illegible] in war they would have a difficult adversary.

TAILORED AT FASHION PARK

The Poynter

A SNUG, trim, slender type of garment fresh from our designing rooms at Fashion Park. The Poynter is marked by the advanced styling typical of all Fashion Park clothes. It is advertised in the current issue of the Saturday Evening Post and featured here at prices that make the value particularly attractive.

$45

and more

THE HUB

Henry C. Lytton & Sons

STATE at JACKSON—on the Northeast Corner

CHARGE OF FIRE PROMOTIONS FOR MONEY UP AGAIN

Albert Will Include It in Plea to Crowe.

BY PHILIP KINSLEY.
FOURTH ARTICLE.

The question of paying cash for supposed "influence in getting on the fire department promotional lists is one that has agitated the department and the civil service commission for many years. It is not dead yet. It bobbed up in the recent civil service commission trial of five assistant marshals. It forms part of the complaint which Ald. Arthur F. Albert and John C. McDonnell, deposed second assistant marshal, will take up with the states attorneys office today in seeking a grand jury investigation of the entire fire department situation.

This question was taken up last February by a special grand jury of which Charles E. Varley was foreman.

Find No Evidence of Money.

"We received several anonymous communications charging favoritism and securing of promotions by the payment of money in certain branches of the classified service, particularly in the fire and police departments, the grand jury report said, "but we found no evidence to prove that money had actually influenced any of the promotions.

"Evidence was presented to the jury by a civil service employé that he paid a sum of money to one or more politicians with the idea and assurance that he would pass a pending examination. Further evidence developed that he did not pass the promotional examination in question and failed in his efforts to obtain a refund of his money. The jury believes that those seeking promotion should entirely disregard any suggestion that promotion can be secured in this manner."

Marshals' Protest Recalled.

"It was rumor and 'gossip' of this nature that led the five assistant fire marshals who were tried recently for insubordination to pass a resolution which stated:

"The honesty and fairness of recent promotional examinations in the fire department have been under suspicion.

"The horrible impression now seems to prevail, both within the department and outside of it, because of the manner of questioning, its experience and efficiency credits, that the civil service examinations are jokes and that merit and efficiency count for nothing."

McDonnell wrote this document. It was signed also by Arthur R. Seyferlich, Jeremiah McAuliffe, John F. Smith, and James J. Costin, third, fourth, fifth, and sixth assistants, respectively. McDonnell and McAuliffe stuck by it and were fired. The other three said they had not realized it was such a drastic criticism and had not intended it to go beyond the fire marshal and were excused. Seyferlich is to be the next chief marshal.

McDonnell Cites a Case.

When asked for facts to back up these statements, all fell back upon "gossip," except McDonnell, who cited the case of Lieut. William Schaefer of hook and ladder No. 2. Schaefer was called up by John F. Cullerton, business manager of the fire department, according to McDonnell's testimony. Schaefer said to Cullerton: "I think I stood a pretty good examination. My friends told me I would be taken care of." And Cullerton replied, according to the record of these hearings: "You friends be ——. They did not do anything for you. The —— upstairs (meaning the civil service commission) want the dough."

There was no further investigation of this at the hearing. It was an old story to Charles E. Frazier, president of the commission. He had heard it from Schaefer and had called in Mr. Cullerton months before. Mr. Cullerton had denied it. There it stood.

"If the grand jury can get anything out of that they are welcome to it," said Mr. Frazier yesterday. "This thing has been troubling us for years. I recall four years ago there was a promotional examination for lieutenants coming up. There was an old list with fourteen names still on it. These men thought that they should be taken before the new list was posted. An attorney told them he would fix it up for $300 each. They paid him. He never came near the board.

"The new list went through. These fourteen men were left out. They tried to get their money back and there was so much trouble over it that the story came to our ears. We called in the lawyer. He said we could do nothing as he was acting within his rights as an attorney. We sent the matter to the state's attorney, but nothing was done. I do not doubt that there are men who go around to firemen representing that they can help them and collect money for it."

In the last two examinations the efficiency marks were supposedly made by Fire Marshal O'Connor. Mr. Cullerton, however, "advised" with him, and this caused much criticism. The special grand jury said on this matter:

"Efficiency marks examined in the fire department in our opinion in many instances would be hard to defend, due to the fact that under the system employed to determine the efficiency, able bodied men with fine department records were given exceedingly low marks, notwithstanding thir superior officers testified they were very efficient and entitled to the maximum rank, while others who had their rank for only a short period, having no awards for meritorious service, received practically the maximum rank."

The report continued that the grand jury had had the questions remarked by qualified men, who "reversed the examination markings."

"Evidence before the jury," the report said, "shows that the conduct of the department for more than a year past has been largely dominated by one whose duties have no connection whatever with the uniform rank. It is our opinion that the undue activities of the business manager with the personnel impairs the morale and efficiency of the department."

ENERGINE
Cleans Everything
Hats
Clothing
Silks
Laces
Feathers
Furs
Shoes
Etc.

NO RING OR ODOR
35¢ – ALL DRUG STORES

BULL'S HEAD

Just a dash of Colman's D.S.F. Mustard, freshly prepared, makes meats tempting and appetizing. It sharpens the appetite and aids digestion.

Write today to Dept. 29 for our recipe book giving a number of interesting uses for mustard.

J. & J. COLMAN (U.S.A.) LTD.
90 W. Broadway, New York, N.Y.

COLMAN'S D.S.F. MUSTARD
At all good grocery and drug stores

GOODMAN & SUSS
"23 Point Hand-Tailored"
CLOTHES

A Pledge of Quality—

MEN who appreciate good clothes instinctively select Goodman & Suss Clothes because of their marked characteristics of conservative smartness, individuality of design and exceptional durability.

Quality is "23 Point Hand-Tailored" into every garment in every detail from the firm foundation to the finished product. There's an individual model to fit every personality for every occasion, whether it be for business wear, sport wear, semi-informal or dress wear.

Goodman & Suss Clothes are easy to "live in" for they are carefully designed to insure the maximum of comfort as well as style and service.

All minor hand operations follow as a matter of course under these specifications.

$35 to $55

GOODMAN & SUSS CLOTHES
TAILORED AT ROCHESTER, N.Y.

Our Style Book "Art in Tailoring" sent at your request

The FLORSHEIM Shoe

New heavier type oxfords are now being shown—smart looking FLORSHEIMS for the man who dresses in keeping with the times

The Varsity
A Semi-Brogue of the Finest, Light Colored Norwegian Calf Skin
$10

The Florsheim Men's Boot Shops
LOOP STORES
9 So. Dearborn Street — Tribune Bldg near Madison
20 E. Jackson Boulevard — Between State and Wabash

The Florsheim Shoe

What Mr. Hoover did for you

When Mr. Hoover urged every farmer in the United States to raise more cows and chickens, he showed far-sighted sense and thrifty judgment.

It is largely due to his advice that the nation is now provided with an abundant supply of Butter and Eggs, not during one or two Spring months, but every month in the year.

This is why Eggs and Butter are cheap now, and will continue to be cheap all winter. They are the truest economy because they insure health and a well nourished body and mind.

Never stint on Butter and Eggs on the table or in cooking.

There is ⅓ oz. of butter in the average pat. You should have 1 oz. of butter at every meal, so say, "Two pats of butter, please."

Orange Omelet

4 eggs, 4 tablespoonfuls butter, 4 tablespoonfuls water, ½ teaspoonful salt, 2 oranges. Remove all skin from oranges and sweeten pulp with sugar. Beat whites and yolks of eggs separately, add water and salt to yolks, and blend with stiffly beaten whites. Put butter in omelet pan and when it steams add the eggs. When bottom is set, put pan on upper shelf of moderately heated oven to set the top. Roll up with orange pulp and serve at once.

When you leave out the Butter and Eggs you leave out the goodness.

There's no such thing as a "substitute" for BUTTER AND EGGS

Authorized by THE CHICAGO MERCANTILE EXCHANGE—An Association of Wholesale Dealers
© C. M. E., Chicago — Direct inquiry to your local merchant

CHICAGO Radio Show
International and Annual.
CHICAGO'S first annual exposition of manufacturers
Daily Features
Foreign Exhibits
Open afternoon and evening.
October 14 to 21
ADMISSION 50 cents
PUBLIC DANCING
Come! COLISEUM

THE BEST SELLER EVERYWHERE
THIS FREEDOM
By
A. S. M. HUTCHINSON
Author of
IF WINTER COMES

E. W. Osborn, in the New York World, says:

"There is a real story here, with romance in it, and touches of youth and a very human understanding . . .

"Mr. Hutchinson meets our definition of an author who is really called to the writing."

Order your copy from your bookseller today
185th Thousand
$2.00 at All Booksellers
Cloth, $2.00. Leather, $2.50.
LITTLE, BROWN & CO.
Publishers — Boston

Advertise in The Tribune

Cut Sixteen Thicknesses of Cloth

8 inch Dressmaking Shears $1.40

WISS dressmaking shears are *different* from the ordinary kind. Their sharp edges cut *smoothly* all the way to the points—even through 16 to 32 thicknesses of cloth.

This style of shear with blades that lie flat against the table is used by professional cutters. Every pair *guaranteed*.

FOR SALE WHEREVER GOOD CUTLERY IS SOLD
J. WISS & SONS CO.
NEWARK, N. J. ESTABLISHED 1848

The more you tell the quicker you sell.

BETTER THAN CALOMEL

Thousands Have Discovered Dr. Edwards' Olive Tablets Are a Harmless Substitute

Dr. Edwards' Olive Tablets—the substitute for calomel—are a mild but sure laxative, and their effect on the liver is almost instantaneous. These little olive-colored tablets are the result of Dr. Edwards' determination not to treat liver and bowel complaints with calomel.

The pleasant little tablets do the good that calomel does, but have no bad after effects. They don't injure the teeth like strong liquids or calomel. They take hold of the trouble and quickly correct it. Why cure the liver at the expense of the teeth? Calomel sometimes plays havoc with the gums. So do strong liquids. It is best not to take calomel. Let Dr. Edwards' Olive Tablets take its place.

Headaches, "dullness" and that lazy feeling come from constipation and a disordered liver. Take Dr. Edwards' Olive Tablets when you feel "logy" and "heavy." They "clear" clouded brain and "perk up" the spirits. 15c and 30c.

OLIVE TABLET CO.,
Columbus, Ohio

Subscribe for The Tribune.

'AUCTION ... BOND DEA... SCORED B...

Refuses Plea... Bondsmen...

"Murder on the a...
The words were t... sistant State's At... Jonas, to whom was... of Peter Fricano, fou... der, who is now ... justice. Six Italians, ... of small means, wh... supersedeas bond of ... they be allowed to set...
"Much as their pr... to me," said Mr. Jona... commend that the bo... people say they were... relative of Fricano's ... the bond, but Frican... be in Italy and his b... feited. To cut this ... put murder on the a...

Hold Some One ...

"We have not yet ... where a man can co... out and get friends t... and flee from punishm... guilty. Somebody ... sponsible, else one m... murder cost $10,000.'... reply. 'You got stun... me $5,000.'"

Another case in ... bondsmen was that ... O'Leary, a widow, ... street, who appeale... yesterday. She sai... told by an attorney ... friend that Le Ro... charged with stealin... flour. The attorney... was no risk and a... Webster's bond. S... found when the bo... that Webster is wide... police as a "con" ma... with obtaining $2,000... game. Her only son ... hospital totally disab... of wounds received i...

Forfeits $30,0...

Judge John R. Cav... war against bondsme... he forfeited the $30,0... liam Pierog, and s... him Dr. Frank S. Sch... alister place, who had... He declared he would... cian indicted if he f... ceived a fee for si... Pierog is under two ... bery with a gun and ...

EVEN SOLO... MIGHT ST... ON THI...

Washington, D. C., ... Solomon's problems ... the Supreme court to... when it was asked t... was the mother of T... Creek Indian, to who... oil lands in Oklahom... 000,000.

The court will not h... of a mother to aid ... long since died, and t... the lower federal cour... mother is also dead. ... an is alive, but deme...

The land was purch... Page from Minnie Atk... title as the mother ... Thomas.

Nancy Atkins conte... ground that she was t... federal government ca... and asked that the pat... contending that Thoma... isted, and that the la... lotted through fraud.

DRINK M...
When dietitians ... chemical properti... they say "Drink ...
When they are ... with heat- and ... ducing food, a... "Drink milk."
For body-buildi... correction of som... and protection ag... they command "D...
Truly, milk—wh... fresh, as served ... —is Nature's per...
Chi...

Here's Som...
You Can Sell
Like Hot Cakes
With Winter J...
Around the Co...
And Fuel Scarc...
Burnall Fu...
Is Guaranteed
To Save 25% ...
Or Money Back
It Saves More
The Time Is R...
The Profits Lar...
The Investment
Write or Wire
Immediately!
For Exclusive A...
Absolute Protec...
G. H. Jackson, ...
ROYAL B...
FUEL SAV...
140 Nassau Street, ...

'AUCTION BLOCK' BOND DEALS ARE SCORED BY JONAS

Refuses Plea to Reduce Bondsmen's Loss.

"Murder on the auction block!"

The words were those of First Assistant State's Attorney Edgar A. Jonas, to whom was brought the case of Peter Fricano, found guilty of murder, who is now a fugitive from justice. Six Italians, men and women of small means, who signed Fricano's supersedeas bond of $15,000, ask that they be allowed to settle for $5,000.

"Much as their predicament appeals to me," said Mr. Jonas, "I cannot recommend that the bond be cut. These people say they were threatened by a relative of Fricano's and forced to sign the bond, but Fricano is supposed to be in Italy and his bond is clearly forfeited. To cut this bond would be to put murder on the auction block.

Hold Some One Responsible.

"We have not yet come to the point where a man can commit murder, go out and get friends to sign his bonds, and flee from punishment if he is found guilty. Somebody must be held responsible, else one man will say, 'My murder cost $10,000.' His friend will reply, 'You got stung; mine only cost me $5,000.'"

Another case in the war against bondsmen was that of Mrs. Theresa O'Leary, a widow, 1200 East 71st street, who appealed to Mr. Jonas yesterday. She said she had been told by an attorney who posed as her friend that Le Roy Webster was charged with stealing a few bags of flour. The attorney told her there was no risk and asked her to sign Webster's bond. She did so. She found when the bond was forfeited that Webster is widely known to the police as a "con" man, and is charged with obtaining $2,000 in a confidence game. Her only son is in a Milwaukee hospital totally disabled as the result of wounds received in the war.

Forfeits $30,000 Bond.

Judge John R. Caverly joined in the war against bondsmen yesterday when he forfeited the $30,000 bond of William Pierog, and summoned before him Dr. Frank S. Schindler, 1306 Macalister place, who had signed the bond. He declared he would have the physician indicted if he found he had received a fee for signing the bond. Pierog is under two charges of robbery with a gun and two of burglary.

EVEN SOLOMON MIGHT STUMBLE ON THIS MIXUP

Washington, D. C., Oct. 11.—One of Solomon's problems was presented to the Supreme court today for solution when it was asked to determine who was the mother of Thomas Atkins, a Creek Indian, to whom were allotted oil lands in Oklahoma valued at $4,000,000.

The court will not have the affections of a mother to aid it, for the child long since died, and the woman whom the lower federal courts held was the mother is also dead. The second woman is alive, but demented.

The land was purchased by Charles Page from Minnie Atkins who claimed title as the mother of the deceased Thomas.

Nancy Atkins contested title on the ground that she was the mother. The federal government came into the case and asked that the patent be canceled, contending that Thomas had never existed, and that the land had been allotted through fraud.

DRINK MILK

When dietitians discuss the chemical properties of food they say "Drink milk."

When they are concerned with heat- and energy-producing food, again it is "Drink milk."

For body-building, for the correction of some ailments, and protection against others, they command "Drink milk!"

Truly, milk—when pure and fresh, as served at CHILDS —is Nature's perfect food.

Whether taken as a beverage or in other foods, it balances the diet.

Childs
75 W. Monroe St.
165 W. Madison St.
55 W. Washington St.

Here's Something
You Can Sell
Like Hot Cakes
With Winter Just
Around the Corner
And Fuel Scarce

Burnall Fuel Saver
Is Guaranteed
To Save 25% Coal
Or Money Back—
It Saves More
The Time Is Ripe
The Profits Large
The Investment Moderate
Write or Wire
Immediately!
For Exclusive Agency
Absolute Protection—

G. H. Jackson, President
ROYAL BURNALL FUEL SAVER, Inc.
140 Nassau Street, New York City

CARSON PIRIE SCOTT AND COMPANY

Special Sellings Planned Particularly For This School Holiday

A New Joan Frock Of Wool Jersey, $22.50

A Joan frock for business, school or utility assures being in the mode. A fashion so practical that a "Joan frock" is almost taken for granted nowadays.

This new frock has a pleated skirt and tucked tuxedo front. The linen collar typically smart. In henna, tan, brown, navy blue, black and gray.

This Frock Also in Children's Sizes, $20

Fourth Floor.

In the October Sale, Specially Priced Children's Hosiery By-the-Box

This timely sale means that ample selections may be made for future needs at a very substantial saving in this Annual October Sale.

Mercerized Cotton Stockings Box of 6 Pairs at $2

Unusually fine in quality for this low price, in fine rib and in black only. Six pairs in the box, priced $2.

Boys' Cotton Hosiery Box of 6 Pairs Priced at $2.50

The strong, wear-resisting sort of hosiery active boys need. Heavily ribbed and in black only. $2.50 box.

First Floor, North.

A Selling of Special Fashion Interest The New Jacquette Blouses At $10, $12.50 and $15

New this season—and meeting with a real success. For these are practical as well as attractive. With a separate skirt they make a delightful afternoon or street costume most moderate in price.

Of Matelasse and Kloky Embroidered in Metal or Silken Threads

These blouses are in suit shades, brighter tones and black. The embroidery follows the trend of embroidery this season and is large and decided in motif. In sizes for both women and misses.

Fourth Floor, North.

A Schoolgirl's Varied Occasions Reflected in Girls' Frocks, Coats, Knicker Suits

Their fashion delightfully adapted to the purpose for which youth chooses them. For girls' tastes these days are for a skillful combination of the smart and practical. And always that's to be found here, with some little distinctive feature to make choosing more interesting.

Entirely New Frocks, $16.50 Of Wool Jersey with Fiber Silk

With bodice of striped fiber silk, pleated skirt of plain color, collar and cuffs of crisp linen. In brown, French blue and navy blue. Sketched at right.

Tweed Knicker Suits, $22.50 Knickers, Coat and Skirt

The tweed is a soft quality, not too heavy. The jacket in Norfolk style. Unusually well cut, well finished. Sketched at the right, center.

Coats of Bolivia, with Fur Collars and Cuffs, $35

A coat whose simplicity and distinction make it delightful for all-around service. Brown, Sorrento, wine color, copper and tan. Sketched at the left.

The Plaid-Back "Polo" Coat, Sketched at the Left Center, $40.

Fourth Floor, East.

Vividly Lovely Are Hats For Which Youth Inspired the Mode $5.75 to $8.75

It would seem in this season's millinery that when "youth" is the theme there is an added charm which makes each hat irresistible.

These Tailored Hats With Perky Quills "Dress Up" Hats Strikingly Embroidered Are Much Favored

The colors are radiant — scarlet, orange, lovely shades of blue, soft green and rich vivid tones perhaps are the most wanted just now.

Embroideries are often done in metallic threads, in Czecho-Slovakian colorings and patterns.

Hats a Bit More Sophisticated Designed for the "Sub-Deb"

A collection specially assembled for the exacting tastes of the early "teens." Hats of velvets or velours "individual" to an unusual degree.

A Holiday Group Very Carefully Assembled

Fifth Floor, South.

Misses' Fall Coats at $40 In Sports Style or in the New "Wrapped" Line

Either coat serves perfectly with practically every sort of frock. Both are styles much in vogue, so this very moderate pricing meets varying tastes.

Raglans of Plaid-Back Wool, $40

The well cut shoulder, big diagonal pockets, snug collar and trig buckled belt, are exactly what is correct in top coats this season. Sketched at right.

Coats of Soft Norman Glow, $40 Are Unmistakably New in Fashion

The long waist line, the Russian blouse fastening smartly at one side, the mandarin sleeve—seldom are new features so successfully combined. In brown and blue, sketched at the left.

Fourth Floor, South.

Fur Trimming

Platinum colored moufflon in the 8-inch width, as well as fur which resembles in tone and texture brown and black fox, in the 8-inch width, is priced at $16.50 yard.

Fourth Floor, East.

Corsets For Young Girls

To give the right support without restraint—these corsets will be found most successful.

Corsets of Elastic With Broche, $3.50

For the larger type of figure. They are sufficiently boned and long enough in the skirt to give the required support. Sketched at the left.

Satin and elastic girdles for the more slender figure are just comfortably long in the front and have the apron back.

An Entirely New Garment Combining the Brassiere And Hip Confiner

This is made of silk Jersey combined with suede cloth, entirely without boning, priced at $6, $7.50 and $10.

Fourth Floor, East.

Smart Oxfords for Misses Are $7 Pair

Trim in line with a simple perforated tip and the sort of heels and soles which conform exactly to this type of shoe. In tan calfskin and black calfskin. Sketched at left.

At this price also, misses' strap slippers of patent leather with welted soles and leather heels. Sizes 2½ to 7.

High Shoes for Children $6 and $7 Pair

Of excellent leathers, very well made to assure service. In black calfskin and tan calfskin, sizes 8½ to 11 at $6 pair; 11½ to 2 at $7 pair—decidedly worth-while values.

Third Floor, South.

Girls' Wool Sweater Coats With Gay Scarfs and Jaunty Tams

Just the right bit of warmth and a delightful color accent. Here in fascinating color combinations and in a fine quality, which make the moderate pricings unusually worth while.

Warm Slip-Overs, $5.50 Cap, Scarf, $2.95 Set

Slip-overs of a silky soft quality with a border in contrasting color. Sketched on lower figure. $5.50.

The set pictured on upper figure $2.95.

Slip-Ons, $3.95 In Two-Tone Effect

Singled out for its all-wool quality, and delightful colors is the slip-on sketched on figure above.

Roman-striped Cap and Scarf Sets, $2.95

In darker shades striped in vivid colors—also in white with gayly contrasting stripings. A comfortable weight. Sketched on lower figure.

Third Floor, North.

Sale of Boys' High-Grade Suits at $17.50 Each Suit With Two Pairs of Knickerbockers

High-grade suits—purchased specially for this timely sale. Their remarkable values are emphasized—in quality of fabrics and tailoring they are of the sort usually far higher priced.

Sport styles so popular with boys now are well represented. And the new fall patterns and colorings include a variety seldom presented. This will be indeed a most satisfactory time to make selections for the fall and winter. All sizes for boys of 8 to 18 years. $17.50.

New Winter Overcoats, $18.75 For Boys of 3 to 10 Years

Of the smart all-wool plaid-back fabrics or chinchilla cloth, well tailored in the large ulster style pictured. They have large roomy pockets with belts all around, and are featured very special at $18.75.

All-wool sweaters in the slip-over style, of strong all-wool yarns knitted in the Shaker stitch. Have large roll collars—a most practical style. In the school color combinations that boys like. Sizes 8 to 16 years. $6.75.

Second Floor, South.

FASCISTI JOIN ITALY LIBERALS; CRISIS AVERTED

No Elections Till Spring, Belief in Rome.

BY V. DE SANTO.
[Chicago Tribune Foreign News Service.]
[Copyright: 1922: By The Chicago Tribune.]

ROME, Oct. 11.—The Italian political situation, which seemed confused, suddenly has taken a turn. The Fascisti, representing the strongest nationalist group, have acquired powerful allies in the persons of nearly eight deputies of the old Liberal party.

These Liberals, who have just closed their congress at Bologna, have decided to place themselves in the right wing next to the Fascisti and Nationalists, thus increasing by three times the right wing's strength.

Premier Facta a Member.

The Liberal party has the most glorious traditions. Many of the country's greatest statesmen belonged to it, as does Premier Facta. Lately the party has been smothered by the Socialists, Catholics, and other parties, but now, inspired and encouraged by the Fascisti and Nationalists, it has abandoned its policy of watchful waiting and has joined forces with members of the right wing.

About 80,000 persons belong to the Liberal party. Following the Nationalist and Fascisti's example, it has organized a militia of its own, two battalions being ready.

As a result of this change in the parliamentary situation, it is not likely that there will be any elections until next spring. In Roman political circles there is no longer any doubt but that the political troubles are over.

Fascisti Warn Slavs.

The Fascisti has made it known in Rome that it will follow a friendly policy towards Austria and Jugo-Slavia, but it served notice to those nations that Italy's "sacred rights" in Tyrol must be and will be respected.

Italy, they assert, will maintain to the uttermost its frontiers, anl every inhabitant within the frontier will be subject to Italian law, no matter whether he happens to be an Austrian or a Slav.

Oust Women Employés.

ROME, Oct. 11.—Fascisti today invaded and occupied the offices of the housing commissioner here and forced the dismissal of all the women clerks, replacing them with ex-service men.

The Fascisti sent a letter to Premier Facta accusing the housing commissioner's office of dishonesty and incompetence and stating that they were forced to take justice in their own hands.

CAPTURES ROBBERS AFTER CHASE.

After a chase of nearly two blocks, Michael J. Fleming, probationary policeman, captured Albert Tighe, 344 South Hamilton avenue, and John O'Neill, 4437 South Paulina street, who had broken into the Cornell Square Billiard and Pool hall, 1739 West Fifty-first street.

SOUTH HAS DONE LITTLE FOR VETS, G. O. P. CHIEF SAYS

Washington, D. C., Oct. 11.—[Special.]—A Democratic congress would be dominated by the "solid south," in the opinion of John T. Adams, chairman of the Republican national committee, who today answered a declaration by Senator Pat Harrison (Miss.) that a Democratic congress should be elected to provide justice for the American soldier.

"There are only three states in the union," said Chairman Adams, "which have not done anything, even of the most petty nature, for their ex-service men. Mississippi, Pat Harrison's state, is one. Alabama and Georgia are the two others. Some Democratic 'solid south' states have enacted trifling laws for ex-service men.

"With the exception of one piece of legislation by North Carolina and two or three laws by Texas and South Carolina, the Democratic 'solid south' has done nothing of consequence for the ex-service man.

"Contrast this with the record of Republican states. Twenty of them have provided cash bonuses for ex-service men. Seventeen give ex-service men preference in all civil service employment. Twelve provide educational aid for ex-service men. Ten provide financial assistance to ex-service men wishing to buy and equip farms. Fourteen provide state relief for needy ex-service men. Four provide state aid in assisting ex-service men to find work. Three have provisions for loaning funds to needy ex-service men. Twenty provide for admission of ex-service men to state hospitals with free treatment while located there."

To Have Tea In Perfection—

USE

"SALADA"

Nature's Finest Growth.
The Fragrance and Flavor of every tender leaf is preserved.

A trial packet will convince you.

BLACK (Orange Pekoe Blend) MIXED or GREEN

PORTRAITS BY PHOTOGRAPHY

To have a portrait of your mother is to possess a constant inspiration—the joy of a presence which claims the best that is in you.

Have you her portrait?

To arrange sitting 'phone Harrison 7588. Prices not excessive.

Lewis-Smith Studio
BLACKSTONE HOTEL
MICHIGAN AVE
AT SEVENTH ST
Chicago

COPYRIGHT BY INTERWOVEN STOCKING COMPANY

Why not be comfortable as well as well-dressed? Get the new "Ribbed" wool

Interwoven Toe and Heel Socks

Light weight—of soft virgin wool
Wonderful fast-dye colorings. Wool Heathers—Silk-and-Wool Mixtures

75c $1 $1.50

NO EQUAL FOR WEAR

Enclosed Car Show

TO THE PUBLIC!

Here Are Facts *You* Should Know About the Motor Car Situation!

The Chicago Automobile Trade Association considers it important that the public know the following facts:—

The demand for enclosed cars of all types during the next four months will exceed the productive capacity of the industry.

The body manufacturers were unprepared for such an unprecedented public demand.

The factories are working day and night to increase production.

We are entering the greatest period of automobile demand the country has ever known.

Beginning Saturday, Oct. 14th, up to and including Sunday, Oct. 22nd, you may inspect the various models of enclosed cars being produced by all manufacturers in the Show Rooms of the members of this association.

These represent all the latest and most up-to-date creations in all types of enclosed cars. Coupes, sedans, limousines, town cars, etc. These new models show the enormous progress made in enclosed car manufacturing.

The enclosed car is no longer a Winter luxury. It is the economical car, because it is the only car you can drive with comfort all year 'round, in good weather or bad, on city boulevards or for country touring. Easily thrown open to every refreshing breeze in Summer, it is as easily closed against rain, snow, wind or dust.

The enclosed car is the health car. It protects during snow and rain and chilling blasts. It saves fine clothes. Its warmth and comfort are a boon for social functions, for opera and theatre-going.

It is the smart car, the economical utility car. Modern improved manufacturing methods have reduced its cost and increased its sturdy strength and reliability.

Visit the Automobile Show Rooms during these nine days. Inspect these beautiful products of the auto manufacturers in comfort, at your ease and free of the jostling of vast crowds.

If you can't go in the daytime go at night. All dealers will keep their show rooms open until 9:30 or later.

CHICAGO AUTO TRADE ASSOCIATION

At All Auto Show Rooms
Saturday, October 14th to October 22nd (inclusive)
Open Daily Until 9:30 P. M.

It is one thing to know complete automobile comfort, and another to think you know it. The owners of Electric Automobiles base their opinion on actual facts—they **know** that the Electric serves them at much less than the cost of a gas car.

FASHION AUTOMOBILE STATION, INC.
Distributor of the Milburn Light Electric
740 East Fifty-First Street Telephone Oakland 1316

If you want a real bargain see our ad in classified section.

13th

Within a two hours' trolley ride of Chicago lies the thirteenth city of the United States—Milwaukee.

Yet Milwaukee is entirely separate from Chicago—another market in another state.

Milwaukee, with her half-million population, is the trading center for Wisconsin and Upper Michigan. Have you looked into Milwaukee's great possibilities as a try-out market? Do you know the newspaper situation?—that one paper is read by four out of every five English-reading families in the city?—by more Milwaukee and Wisconsin people than any other publication in the world?

Such is The Journal's dominant position.

The Journal has full information about the Milwaukee Market—information that will lead to the increased sale of your product. Write for it today.

Try It Out in Representative Milwaukee

The Milwaukee JOURNAL
FIRST—by Merit

G. O. P. AID TO FARMER TOLD BY SEN. McCORMICK

Asks Return of Party in Centralia Speech.

Centralia, Ill., Oct. 11.—[Special.]—Hundreds in this section of Illinois turned out this evening to welcome United States Senator Medill McCormick, who visited Centralia on his tour of the state. Senator McCormick spoke to a friendly audience and his address was frequently interrupted by applause.

Other speeches were made by Oscar Nelson, Republican candidate for state treasurer; Congressman E. B. Brooks, candidate for reëlection, and Charles E. McMackin, Republican legislative candidate, of Salem.

Senator Guest of Honor.

Preceding the meeting Senator McCormick was the guest of honor at a dinner given by Dr. W. D. Richardson, chairman of the Centralia Republican committee and legislative and county Republican candidates. Political workers from all over Southern Illinois were present.

Senator McCormick referred to the record of the Republican congress and administration, calling particular attention to the alleviation of unemployment, the reduction of governmental expenses and the lowering of taxes, and declared that this record merited a return of the Republican majority to congress so that the policies of the party could be fulfilled.

Millions Out of Work.

"The Democratic administration left the country with millions out of work and with the government spending billions of dollars a year," he said. "Today no man who wants to work needs to be without a job.

Referring to the recently enacted tariff bill, Senator McCormick said:

"This tariff bill is not perfect. No legislation is perfect. But it prevents the American workman from being thrown in competition with European workers, some of whom are making but $1 a week."

POLITICAL NEWS

Official registration figures for last Saturday were given out last night by George F. Lohman, chief clerk of the board of election commissioners. They show 294,131 men and 142,458 women registered, making a total of 436,589. Cicero registered 5,084 men and 2,408 women; Summit had 306 men and 114 women, and Chicago Heights 1,229 men and 522 women. The next and last day of registration for this year is Oct. 17.

The executive committee of the Ex-Service Men's Democratic organization elected John J. Kelley chairman and Charles D. Bradley secretary. It has opened headquarters at 10 North Clark street and will conduct an energetic campaign for the bonus and the entire Democratic ticket.

Resolutions indorsing the entire Republican ticket were adopted by the executive committee of the John Ericsson Republican League of Illinois. The organization is backing the candidacy of Oscar Nelson, a former president, for the state treasurership.

CITY REDUCTION PLANT ASKS FOR STILL MORE CASH

Light on how the taxpayers' money is expended under the Lundin-Thompson rule of the municipality was shed at yesterday's meeting of the council finance committee when Edward Vollmer, superintendent of the municipal garage reduction plant, announced that unless $80,000 is appropriated before Nov. 1, the plant will be closed that date.

The city council appropriated $547,254 for the plants expenses during 1922. This fund is practically exhausted, Vollmer said. For the last three years the plant has shown an annually increasing deficit, as compared to previous years when it was practically self supporting.

Under questions from Aldermen Vollmer, the appointee of Commissioner of Public Works, Francis, admitted that he is paying $5 a day for garbage handlers and that labor of a similar grade in the stockyards is hired for $3 a day.

DRINKS POISON BY MISTAKE.

Claiming that he drank part of the contents of a bottle of carbolic acid, mistaking it for medicine, John Hanson, 38 years old, Ashland hotel, 1358 West 47th street, was burned around the mouth and removed to the Cook county hospital.

UNWRITTEN LAW IN REVERSE FOR HAMMER SLAYER

BY EDWARD DOHERTY.

Los Angeles, Cal., Oct. 11.—[Special.]—Armour L. Phillips has made his second big decision. The first was after his wife came in one night all smeared with gore and told him: "You'll miss your little sweetie, Armour; I've just killed her with a hammer." He decided he'd better tell the police. Decision No. 1 resulted in Mrs. Phillips' arrest and her indictment for the murder of Mrs. Alberta Meadows. She is to go to trial Oct. 20.

New "Unwritten Law."

Now Phillips, according to Attorney B. A. Herrington, representing the prisoner, has decided to go on the stand as the witness for his wife "and tell all." It seems that the "unwritten law" with a new twist to it will be used in the defense.

Phillips, according to the attorney, will tell how the woman tempted him and how he fell. "He will bare his soul." He will declare that Mrs. Meadows, widowed a few months, planned to take him on a trip around the world, that she might spend on him the $5,000 insurance money.

He is scheduled to tell of many interesting and intimate moments spent with Mrs. Meadows, relate how he taught her to drive an automobile, how he took her to a picnic, and what happened after her little sister was sent "to pick wild flowers."

Dead Girl Defended.

Relatives of the dead girl, officials of the bank where she worked, and Deputy District Attorney Charles Frick protested against this move of the defense. They assert there was no reason for jealousy on the part of the wife.

HELD BY FIRE ATTORNEY.

Harris Goldberg, 65 years old, owner of a shoe repairing shop at 8612 Summit avenue, was taken into custody yesterday by Fire Attorney Shirley T. High for questioning regarding a fire in the shoe repairing shop of Jacob Forberg, 8620 Summit avenue.

ILLINOIS G. O. P. OPTIMISTIC OVER CONGRESS RACES

Democratic claims that they will elect congressmen in at least six downstate districts, were disputed at Republican state headquarters yesterday, where it was contended that the only possible doubtful districts are the Twentieth and Twenty-third.

In the former Henry T. Rainey claims he will be elected over Congressman Shaw by 5,000 and Republicans admit the district is questionable. In the Twenty-third, regarded Democratic territory in the past, Congressman Brooks, elected in the Harding landslide, will have a close race with W. W. Arnold.

Reports following the southern Illinois tour of Senator Medill McCormick and State Chairman Walter Rosenfield are that the Republicans are working in harmony. Senator McCormick spoke last night at Centralia, today he is at East St. Louis and Edwardsville, and tomorrow he will be at Quincy and Galesburg. Demands upon his time as chairman of the senatorial campaign committee, it was said, may necessitate a change in his itinerary.

Genuine

BAYER

Aspirin

SAY "BAYER" when you buy Aspirin

Unless you see the name "Bayer" on package or on tablets you are not getting the genuine Bayer product prescribed by physicians over twenty-two years and proved safe by millions for colds, headache, toothache, earache, neuralgia, lumbago, rheumatism, neuritis, and for pain in general. Accept only "Bayer" package which contains proper directions. Handy boxes of twelve tablets cost few cents. Druggists also sell bottles of 24 and 100. Aspirin is the trade mark of Bayer Manufacture of Monoaceticacidester of Salicylicacid.

It's a Tom Wye

Tom Wye KNIT JACKET

A tramp in the country, a walk to the office or school, or a ride in your car on a snappy morning—are more enjoyable when you wear a Tom Wye Knit Jacket.

Just look at one. See how stylish and good-looking it is. That well-tailored appearance will stay, too.

Reinforced shoulders prevent sagging. Pockets stay snug and neat. There is never any bunching under the arms.

Two styles in beautiful heather mixtures.

At men's wear and sporting goods stores.

Look for the Tom Wye label.

Wholesale Distributors

J. E. WATTE CO

Instant Quaker Oats

Cooks to perfection in 3 to 5 minutes

The Only Oats

That cook in five minutes

Now Quaker Oats hold supreme place, the world over, in two important ways.

They are the finest flavored oats in existence. They are flaked from queen grains only—just the rich, plump, flavory oats. We get but ten pounds of such flakes from a bushel.

For many a year, oat lovers the world over have sent for Quaker Oats because of that matchless flavor. Those who know it will not go without it.

Now an *Instant* Style

Now that same flavor, that same quality, come in an *Instant* style.

Instant Quaker Oats cooks in 3 to 5 minutes, and it cooks to perfection. It is by far the quickest-cooking oats in the world.

In *Instant* style the oats are cut before flaking. They are rolled very thin and are partly cooked. So the flakes are smaller and thinner—that is all. And those small, thin flakes cook quickly.

Get Quaker Oats always, in fairness to yourself. This is the food of foods—the greatest food that grows. You want the dish delightful.

But tell your grocer which style you want, the *Instant* or the regular. He has both, and the price is the same for either.

Regular Quaker Oats

Come in package at left—the style you have always known.

Instant Quaker Oats

Come in package at right, with the extra "Instant" label.

Your grocer has both. Be sure to get the style you want.

Packed in sealed round packages with removable covers

Mandel Brothers

Moderately-priced-frock shop, fourth floor

1,000 women's and misses' frocks "at a price"

—of crepe and satin-faced canton, matelasse, mystic crepe, chiffon velvet, laces, poiret twill, tricotine, combinations of poiret twill and paisley velour

Every late fashion phase, for which recent imports served as inspiration, is faithfully reflected in this commanding collection; and liberal concessions from widely noted frock manufacturers are likewise reflected in an assemblage of styles and qualities superior to any we have yet offered at so attainable a price. Liberal selection is advised, that you may save more largely on frocks for more widely varied occasions.

Two score models, eight here sketched, 27.50 In wanted colortones, also navy and black

Frocks for afternoon, street and semi-formal wear—including many variations of the tailored coat-frock so much favored for daytime wear. All the frocks display latest effects in hip drapery, panels and circular skirts, neck-lines, unique sleeves, and are variously adorned with silk embroidery, braiding, beading, and novel girdles fastened with buckles that gleam.

Moderately-priced-frock shop, fourth floor.

Werrenrath

Orchestra Hall

October 15

Hear this famous baritone at his recital. Then go to any dealer in Victor products and hear the Victor Records by Werrenrath. You will instantly appreciate how truly the Victrola brings to you his personality and his art.

Victor Talking Machine Co.

Camden, New Jersey

CASCARETS 10¢

For Constipated Bowels, Headache, Colds, Sour Stomach, Gases, Biliousness

Clean your liver and bowels!

Enjoy the nicest, gentlest bowel cleansing you ever experienced by taking one or two candy-like Cascarets tonight. They physic your bowels fully. All the constipated waste and sour bile will move out of the bowels without griping or stirring you up. There will be no bowel poison to cause colds, sick headache, dizziness, biliousness or sour stomach when you wake up in the morning. More men, women and children take Cascarets for the liver and bowels than all other laxative-cathartics combined. 10 cent boxes, also 25 and 50 cent sizes. Any drugstore.

HARDING SHOULD BE APPEALED TO FOR GREAT LAKES

[BY A STAFF CORRESPONDENT.]

Washington, D. C., Oct. 11.—[Special.]—President Harding and Brig. Gen. H. M. Lord, director of the budget, should be appealed to by the people of Chicago and the middle west who are interested in the restoration of the Great Lakes naval station to a recruit training ground.

This is the opinion expressed today by several officers of high rank in the navy who are hopeful for the future activities of the Great Lakes station.

Interest the President.

To convince the director of the budget, friends of the Great Lakes project declare, it would be wise policy also to interest in the matter the director's boss, the President of the United States.

"We are convinced," said a high ranking naval officer today, "that the budget is going to be our trouble point next year for appropriations.

"Members of congress will be slow to act on appropriations for recruiting if the budget does not back them up. Get the President interested in Great Lakes. Get Gen. Lord convinced. That's our advice. Tell that to the good people of Chicago. We need their help. The congressmen need their help and later the people can demand help from their congressmen."

Moffett Is a Booster.

Rear Admiral William A. Moffett, chief of the bureau of aeronautics, is one of the most enthusiastic Great Lakes station men in the country. Formerly commander of this training station during its great period of development, Admiral Moffett retains his interest not only because of past associations but because he believes it a great necessity for the country.

"I am glad that the people of Chicago and the middle west are actively demanding activities at the Great Lakes station," said Admiral Moffett today. "Everybody knows where I stand. Great Lakes is the most important station we have.

"We have got to keep up the interest of the people of the middle west in our navy if we are going to retain a navy.

"In the Great Lakes station we have a direct point of contact between the navy and the people of that section of the country. It is our only direct point of contact with the great inland people. The knowledge thus gained makes the people in favor of the navy and assures us the navy we need."

Heals Almost Like Magic

To heal cuts, sores, boils or burns in a fraction of the usual time, apply Kloria. Free trial. Dozens of home uses.

KLORIA gives the quickest healing ever known for cuts, sores, boils and burns—often in one-fourth the usual time. Test it on a boil. Notice how it destroys the pus, ends the soreness, stops the trouble from spreading and heals with amazing promptness.

Keep Kloria ready to use for injuries. It guards against infection and brings clean, sure, quick healing, more positively than iodine, peroxide or any old-time antiseptic or salve.

This is the new and wonderful antiseptic, discovered in the world war, which, by scientific test, is 40 times more germ-destroying than carbolic acid. This great germicidal power is what makes it so effective.

Yet Kloria doesn't burn or irritate, is soothing, pleasant and absolutely safe because not poisonous.

Applied to sore, bleeding gums (pyorrhea), Kloria usually ends the gum soreness and bleeding in one week. As a mouth-wash and gargle, it quickly proves its superiority. Notice how quickly it relieves sore throat and canker sores—how clean the mouth feels. Mark how it soothes sore, inflamed or itching skin, itching scalp or itching anywhere. Apply it to eczema, barber's itch or almost any skin disease and watch the trouble fade away. Wet the scalp with it a few times and dandruff disappears, yet it is harmless as water to the hair. Safe and soothing, yet far more effective than any poisonous antiseptic for personal hygiene.

Dissolve a few Kloria Tablets in water, and instantly you have, at a cost of a few cents, a large bottle of liquid antiseptic which is clean, colorless, stainless and virtually odorless.

All druggists. 50c. Money refunded if not satisfied.

Free Sample A sample of Kloria, enough for a convincing test, will be gladly sent free. Write for it. The results will be a revelation.
The Kloria Co., Dept. 4, Ft. Wayne, Ind.

KLORIA (NOLL) *"The All-Purpose Antiseptic"*

the Oil Range *for* City Use

A Revolutionizing Invention

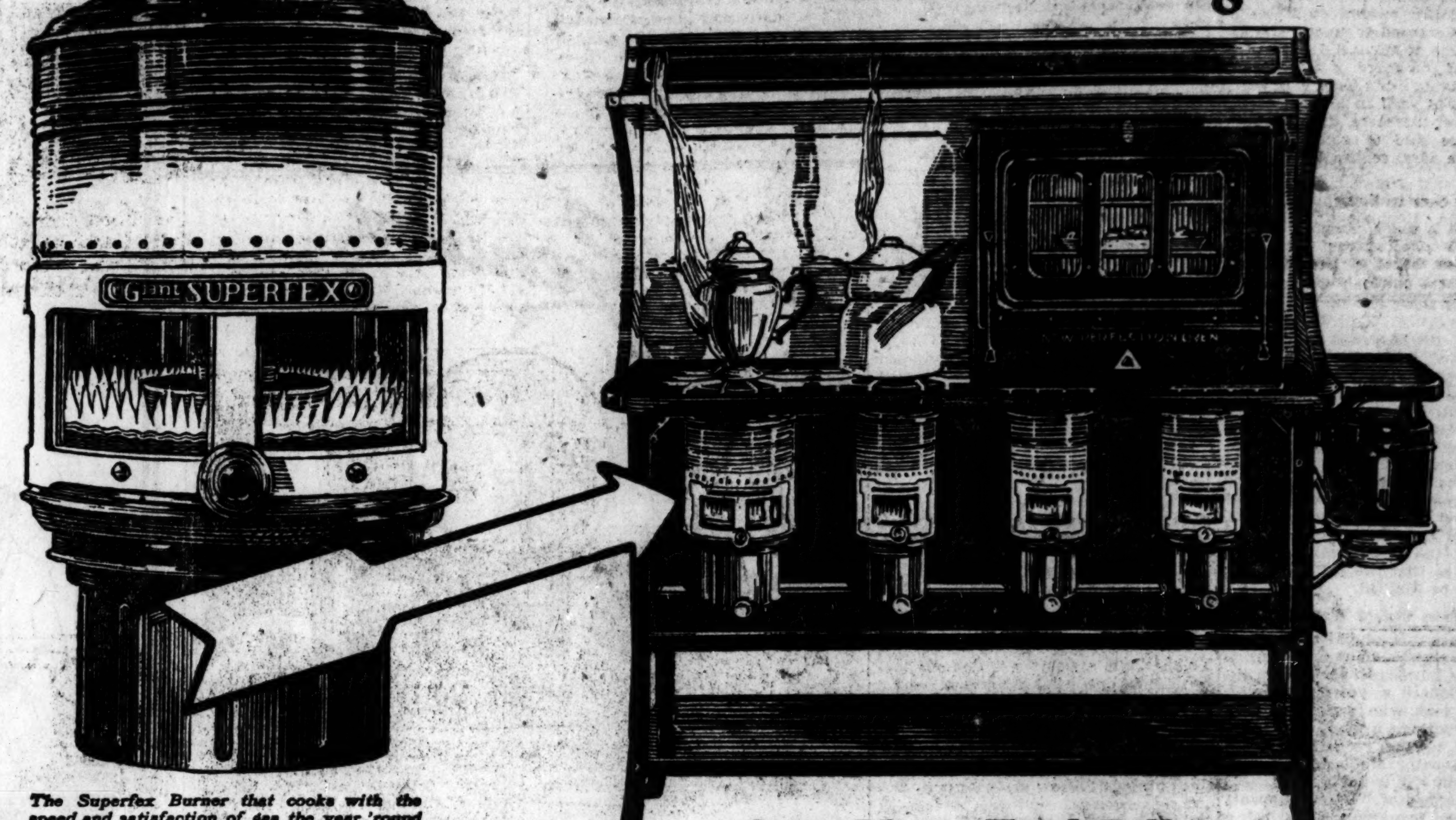

The Superfex Burner that cooks with the speed and satisfaction of gas the year 'round

What You Get in This New Range

1. Cooking speed of the giant gas burner in the Giant SUPERFEX Burner.
   Cooking speed of the standard gas burner in standard-size SUPERFEX Burner.
2. Clean, odorless cooking heat.
3. Absolute reliability, greater convenience.
4. Handsome, Sturdy, long-lived stove with roomy porcelain enameled cooking top and extra-strong base shelf for utensils.
5. New Perfection quality—standard the world over.

Look for the beautiful Gray Enamel Finish on all Superfex Burners

Why worry about coal shortage or the high price of any fuel? Use a handy Perfection Oil Heater—chases chill from any room. Produces ten hours of clean, odorless heat on a gallon of kerosene oil.

Cuts Your Fuel Bill

NOW you can cook at a fuel cost lower than gas at 85 cents per thousand — and far cheaper than with electricity. At the same time you still have all the cooking speed and satisfaction of a gas stove.

The New Perfection Oil Range with SUPERFEX Burners gives you an entirely new and greater measure of service and year 'round usefulness. Its amazing speed and economy have been tried and *proved* by actual kitchen tests. It has already won wide popularity for use in city, suburban and farm homes.

If you want lower cooking costs investigate this revolutionizing invention—the SUPERFEX Burner.

A demonstration will convince you that this is the stove you have always wanted. See it at the New Perfection dealer's now.

THE CLEVELAND METAL PRODUCTS COMPANY
Also Makers of ALADDIN Utensils and PERFECTION Oil Heaters
4301 SOUTH WESTERN BOULEVARD CHICAGO, ILL.

NEW PERFECTION *Oil Range* with SUPERFEX *Burners*

HOUSEHOLD CMP PRODUCTS

Men's New Fall SUITS $50

The new tweeds, new cheviots new cassimeres and new worsteds—every pattern considered smart for fall—suits tailored with a definite understanding of how they should be made to stay put. All sizes for men and young men

Second Floor, South

CARSON PIRIE SCOTT AND COMPANY

EDUCATIONAL

GREGG SCHOOL

25 Years of Quality Training

Diploma Courses in Stenographic Duties, Secretarial Science, Accounting and Business Service. Special students admitted to all classes.

Good positions open to our graduates at all times.

Day and Evening Sessions throughout the year.

Start any week. Year Book and Enrollment Application sent upon request.

6 North Michigan Ave. Chicago, Illinois
Phone—Randolph 6040

1886 1922 National Kindergarten and Elementary College

Fine professional training, excellent social spirit, happy home life, cultural advantages of a great city.

Two-year course, Kindergarten-Primary Diploma. Three-year course, Elementary Diploma. Four-year course, Diploma with Degree.

Six dormitories on college grounds. School accredited in Illinois and elsewhere. Graduates in demand.

For Catalog and Book of Views Address Dept. 88
2944 Michigan Blvd., Chicago, Ill.

BUSH CONSERVATORY SCHOOL OF ACTING

LESTER LUTHER, Director

Assisted by an able corps of instructors. Students prepared for professional careers. Demand for our graduates greater than we can fill. Student Dormitories. Reservations Now! Our Fall term is now open. Day and Evening classes. Address C. R. Jones, Registrar, 839 N. Dearborn St., Chicago.

Learn Millinery Earn a Big Salary. Largest School—Expert Teachers FASHION MILLINERY SCHOOL Call or Write. 190 N. State St.

EDUCATIONAL

Become a COMPTOMETER OPERATOR

During the past three months we received over 600 requests from our customers for Comptometer Operators.

A SHORT COURSE OF 5 TO 7 WEEKS

in our training school will therefore make you immediately eligible for a permanent, well paid position. Business experience is not necessary, but girls with 2 or 4 years' high school education are preferred. The course is short, the work readily learned, the tuition fee is very small, and we assist you to positions without charge. Call, write or phone the school principal for particulars.

Felt & Tarrant Mfg. Co.
Makers of the Controlled-Key
COMPTOMETER
Adding and Calculating Machines
33 S. La Salle St. Monroe 2580

Northwestern Military and Naval Academy ENDOWED

70 Miles from Chicago

College preparatory. Every improvement in sanitation, heating and lighting. Fireproof. A fixed price covers board, tuition, uniforms and all necessary expense, including pocket money. Limit 175. Junior College Course. Fall Term Opens Sept. 7. Catalogue address Col. R. P. Davidson, Supt., Lake Geneva, Wis. Chicago Office: First National Bank Building Tel. Randolph 3480

COMMERCIAL ART

The Largest Commercial Art Organization in the world, teaches you a practical course. Get facts before enrolling in any school. Send 4c for special book. Address Dept. 4.
MEYER BOTH COLLEGE OF COMMERCIAL ART
Michigan Avenue at 20th Street, Chicago

COMPTOMETER

Adding Machine School. Day, Eve. Classes.
EDWARD C. WARNER
14 E. Jackson Blvd. Phone Wabash 8582

EARN $35 TO $125 A WEEK
Learn motion picture, commercial and portrait photography; 3 to 6 months' course; day or night; free catalog "G." New York Institute of Photography, 630 S. Wabash Ave.

EDUCATIONAL

Fill a Big Job

$150 to $500 a Month in Auto and Tractor Business

Qualify in 8 weeks in the great shops of Rahe for high paying positions. Through my training Louis Belmar was made Foreman at the age of 24. Hundreds of others have done as well or better.

Big Jobs Open—I get calls every day from Garages, Battery Stations, Auto Repair, Welding Shops and other successful firms for Rahe men. Big concerns need trained men right away and they know where to look for them.

Save $50.00 In order to help fill the many jobs now open I am making an unheard of offer. It will be positively withdrawn October 31st or earlier. Phone Atlantic 0072 or call or write today for particulars. Take South Side "L" or Indiana car.

MORE MONEY

RAHE Auto & Tractor SCHOOL
Dept. 317, 4445 Grand Boulevard CHICAGO, ILL.

ATTEND Chicago "Tech"

Get a good technical training. Splendid opportunities for you then. Study evenings if employed. High School education not required to enter. Experts personally instruct you in
ARCHITECTURE ENGINEERING DRAFTING
CIVIL-MECHANICAL-STRUCTURAL-ELECTRICAL
Constant demand for our graduates. We help you to secure a good position. Call for personal interview or write for our "Blue Book," sent free.
DAY AND EVENING CLASSES Convenient Study and Practice Hours
Chicago Technical College
Dept. 300, Room 1000 116 S. Michigan Ave. Chicago

Home Economics

REGISTER NOW

Intensive Courses in Cookery, Menu Planning, Marketing, Household Management, Sewing, Dressmaking, Millinery, Etc., Also
One Year Courses in Home Making and Institutional Management
Graduates in Demand
Excellent Dormitory Overlooking Lincoln Park
Day and Evening Classes
For catalog, call at office, or write
THE SCHOOL OF DOMESTIC ARTS AND SCIENCE
[Dept. 8] 6 No. Michigan Ave., Chicago
Tel. Randolph 0976

Learn Dental Laboratory Work

Well paid trade for men or women. Quickly learned—day or night school. Individual instruction. Call or write for book 20. McCarrie School of Mechanical Dentistry, 34 and 36 W. Lake St., Chicago, Ill.
Special Dental Assistant Course For Women

EDUCATIONAL

BRYANT & STRATTON BUSINESS COLLEGE

Shorthand (Gregg & Munson Systems taught)
Typewriting — Comptometer
Business English — Secretarial Courses
Bookkeeping — Accounting
Salesmanship — Forceful Speech

Endorsed by 100,000 Graduates

Day and Evening Sessions
For catalog, call, write or telephone (Randolph 1575)
116 South Michigan Ave., Chicago

Onarga Military School

ONARGA, ILLINOIS

85 miles south of Chicago, on main line of Illinois Central. An endowed school of over a quarter of a million. Four fine, modernly equipped buildings. Large athletic field, new dormitory and new administration buildings just completed. Courses of study admit to any college. Maximum enrollment 130. School life of each boy personally supervised. Large staff of instructors. Junior and upper school. Telephone Onarga 66. Address

COL. J. E. BITTINGER

Learn Electricity at Coyne

DAY OR EVENING

America's Greatest Practical School. No Books. No Classes. Short intensive course. Prepare quickly for big jobs. Special offer now. Radio and Auto Elec. FREE. Special courses in Drafting. Visit our new school any day or eve. at Racine Ave. "L" Station. Phone or write for catalog. Phone Monroe 6780.

COYNE SCHOOL
Our New Home—1314 W. Harrison St.

ENROLL NOW
Learn Sign Painting, Decorating, Card Writing, Paperhanging, Auto Painting, Day or Eve. Catalog Free. Chicago Painting School, 140 W. Austin Ave. Phone Franklin 1827.

EVELYN ACADEMY

DRESSMAKING, DESIGNING and MILLINERY
Classes Days and Evenings.
25 E. Jackson Blvd. Room 1531

EDUCATIONAL

IT IS STILL NOT TOO LATE TO ENROLL FOR THE FALL TERM OF THE

Moody Bible Institute

EVENING CLASSES

Students enrolling NOW can secure full credits.

Two evenings a week for two years will enable you to complete a course in the English Bible and auxiliary subjects.

Class sessions are held in the Institute Auditorium, N. La Salle St. and Chicago Ave., Tuesday and Friday evenings, 6:30 to 9:30. TUITION FREE. Enrollment fee, $2.00. Cafeteria supper 5:30 to 6:15, 25c.

Time and opportunity pass swiftly. ENROLL NOW. CONSCIENTIOUS WORK IN THESE CLASSES CANNOT FAIL TO BENEFIT YOU GREATLY AND MAY BRING A NEW EPOCH IN YOUR LIFE.

Call Tuesday or Friday evening after 5:30 at the offices of the Evening Classes, 808 N. La Salle St., or during the day at 153 Institute Place, Room 32, or phone Superior 8600.

LAW BY HOME STUDY

The everyday value of Law Training in business, its personal power and social advantages, are the simple explanation for the stream of busy men, bankers, labor leaders, clerks and others reading Law. Pocket lectures are used and spare time methods employed. Teaching is by the

PROBLEM METHOD—

experiences, incidents and cases. Degree of LL.B. conferred. Students' progress shown in the positions they hold. Send for books: "Law Guide" and "Evidence," for which no charge is made.

Write, call or phone Law Department
La Salle Extension University
116 South Michigan Ave., Chicago
Open Evenings Randolph 5528

Chicago Business College

127 S. STATE STREET, Opposite The Fair
SHORTHAND, BOOKKEEPING AND GENERAL BUSINESS COURSES
Day and Evening Classes
CHICAGO BUSINESS COLLEGE

Evansville Seminary, 1855-1922

Accredited college preparatory school. Co-educational. Individual attention. New gymnasium. Endowed. Separate Junior department. All grades. Not conducted for profit. Rate $225. Catalog. J. A. Howard, A. B., Prin., Evansville, Wis.

GRAFTON HALL

FOND DU LAC, WISCONSIN
Academy and Junior College for Girls. Chicago address: R. 1825 Conway Bldg. Phone Franklin 877

EDUCATIONAL

Christensen SCHOOL OF POPULAR MUSIC

Rag-jazz in 20 lessons. Piano, Saxophone, Banjo, Drums, etc. Schools at 20 E. Jackson, Harrison 5670; 2204 S. Crawford, Lawndale 0786; 526 S. Western, West 1311; 1010 Belmont, Lakeview 0694; 2602 Milwaukee, Albany 3167

LANGUAGES

French, Spanish, German, English, Etc. Best native teachers. Day and Evening Classes. Private Lessons.
BERLITZ SCHOOL
Auditorium, 56 E. Congress. Harr. 0392

ART SCHOOL THE ART INSTITUTE OF CHICAGO
Fall term now starting. Catalogue Free
Dept. 4, Michigan Ave. at Adams St., Chicago

AMERICAN COLLEGE OF PHYSICAL EDUCATION
Co-educational. Summer session, June 27th. ENTER NOW
Dept. T, 4200 Grand Blvd., Chicago

EDUCATIONAL

Preparatory School

For Law, Medical, Dental, Pharmacy, and other professional schools; for entrance to colleges and universities; for teachers' examinations and all other examinations requiring a high school equivalent.
The Balfour Johnstone School
1314 Garrick Bldg., 64 W. Randolph St.

STAMMER NO MORE

Re-education the key. My remarkable book, "How to Stop Stammering," mailed free. Make no mistake. Talk with me. Trial lesson free.
The Hatfield Institute, 109 N. Dearborn St., Chicago

YMCA SCHOOLS School of Commerce, School of Liberal Arts. Also business, technical, grammar and high school; day and evening classes. Call, write or phone Central 6787 for catalog. 19 S. La Salle St.

Moser Shorthand College
Enrolls Only High School Graduates
116 S. Michigan Ave. Rand. 4347

EDUCATIONAL

MAYO COLLEGE of COMMERCE College of Law Preparatory School
Day and Eve. Classes Open to Men & Women
1020, 431 S. Dearborn, Chicago. Phone Wabash 9389

METROPOLITAN BUSINESS COLLEGE

Munson Shorthand, Touch Typewriting, Bookkeeping, Billing, etc. Special Secretarial Training. Day and Evening Classes. 15 Schools in Chicago and Suburbs.
37 S. Wabash Ave. Randolph 2205

Cost Accounting School

Resident and Correspondence
J. LEE NICHOLSON INSTITUTE
6 N. Mich. Ave., Chicago. Phone Cent. 8314.

GREER COLLEGE Auto Truck, Tractor, Aeroplane Engineering. Day and Evening Classes. Booklet free. Call or phone Calumet 2687. 2023 S. Wabash Ave.

JOINT MEETING TO HEAR PAVING GRAFT CHARGES

Ald. A. O. Anderson's charges that a paving combine, fostered by the Lundin-Thompson rulers of the city hall, has Chicago in its grip and that the profits of those interested "will make the city hall experts look like pikers," will be aired at a joint meeting of the council streets and alleys committee, property owners and real estate men, next Monday morning.

Ald. Anderson outlined his demand for an investigation to the committee yesterday. He wanted to know why, under the régime of Michael J. Faherty, president of the board of local improvements, paving costs have jumped from $5 a square yard in 1916 to $16 at present. Cost increases, due to the war, cannot be said to account for this stupendous advance, the alderman declared.

Graft Gets in Early.

"The charge is made that 50 cents a square yard is collected from the contractors between the time that a paving project passes public hearing and the letting of the contract," Ald. Anderson asserted. "The question is: Who is getting this money? Another thing I want to know is why the board has done away with the five year paving guarantee and substituted a two year guarantee."

Ald. John Toman, chairman of the committee, startled several interested in the investigation by announcing, before it had got fairly under way, that the inquiry "is all bull."

"I'm not going to be the fall guy for a lot of sapheaded aldermen who want to blow off their mouths," he asserted after the meeting. "The increase in the cost of labor and cement accounts for the increases Anderson talks of. This is all being stirred up to help a lot of real estate sharks."

Anderson Scores Toman.

Ald. Anderson, who is in the real estate business, came back with the assertion that "Toman is always talking about the real estate sharks, but he never says a word about the crooked politicians."

Ald. James B. Bowler appeared before the committee and argued for a delay of at least thirty days in the preliminary work in connection with widening of Ashland avenue. Mr. Faherty promised a delay for that length of time, "if it is possible in law."

SON FINDS AGED FATHER DEAD.

Chauncey Moore, 86 years old, of 1953 Larrabee street, was found dead on his bed in a gas filled room yesterday morning when his son, Charles H. Moore, went to awaken him.

U. S. DRAWS OVER ALL CANADA GAIN BY IMMIGRATION

BY ROY CARMICHAEL.

Montreal, Oct. 11.—The United States is attracting more people from Canada than Canada is attracting from the rest of the world. The representatives of the great British steamship companies are protesting.

Meeting in Montreal today the agents of the Canadian Pacific, Cunard line, White Star, Dominion and Anchor-Donaldson companies waited on Charles Stewart, acting minister of immigration and colonization. They demand that drastic measures be taken to insure proper advertising of the opportunities offered by Canada to the immigrant. They appeal for a restoration of the department of immigration and colonization administered by a separate minister.

The transportation interests ask that the government immediately issue a general invitation, through the medium of advertising, publicity, lectures and exibitions to all desirable immigrants to consider the opportunities offered by Canada for home making.

Putting the request on the basis of general conditions now prevailing in Canada the draft of the representation states: That while the census of 1911 showed total population of 7,206,643 and immigration from 1911 to 1921 was almost 2,000,000, while vital statistics showed a natural increase of 1,836,407, the 1921 census showed a population of only 8,769,494. Immigration returns for the last year were 45,162, compared with 70,034 the previous year and other figures indicated that Canada is losing to the United States as many immigrants as it brings in.

CANADA SENDS 1,800,000 BU. OF WHEAT TO U. S.

Winnipeg, Man., Oct. 11.—[Special.]—Seven largest lake carriers steamed away from Fort William, Ontario, today with 1,800,000 bushels, leaving no grain ships in port.

Today's reports show seven carriers are due at Fort Williams with coal and eight light, enough to take away about 4,000,000 bushels within next two or three days. Among them is first of a fleet of six government vessels, the Canadian Engineer, due today. It will operate to the lower lake ports.

Buffalo again was destined to receive bulk of today's grain shipments, five ships being booked for that port with 1,487,000 bushels, 1,367,000 being wheat.

FINIS WRITTEN TO LONG BATTLE OVER HAINES WILL

In denial by the Supreme court yesterday of application for a rehearing of the case concerning the will of the late Charles E. Haines of St. Charles, a fight for possession of his $600,000 estate, which began on his death, July 24, 1914, between his relatives on the one hand and the Mercy hospital of Chicago and the St. Charles schools on the other, is brought to a finish. By the will, two-thirds of the estate went to the hospital and the remainder to the schools, and, after eight years of warfare in the courts, this disposition of the estate is upheld.

Safe Milk
For Infants & Invalids
NO COOKING
The "Food Drink" for All Ages.
Quick Lunch at Home, Office and Fountains. Ask for HORLICK'S.
Avoid Imitations & Substitutes

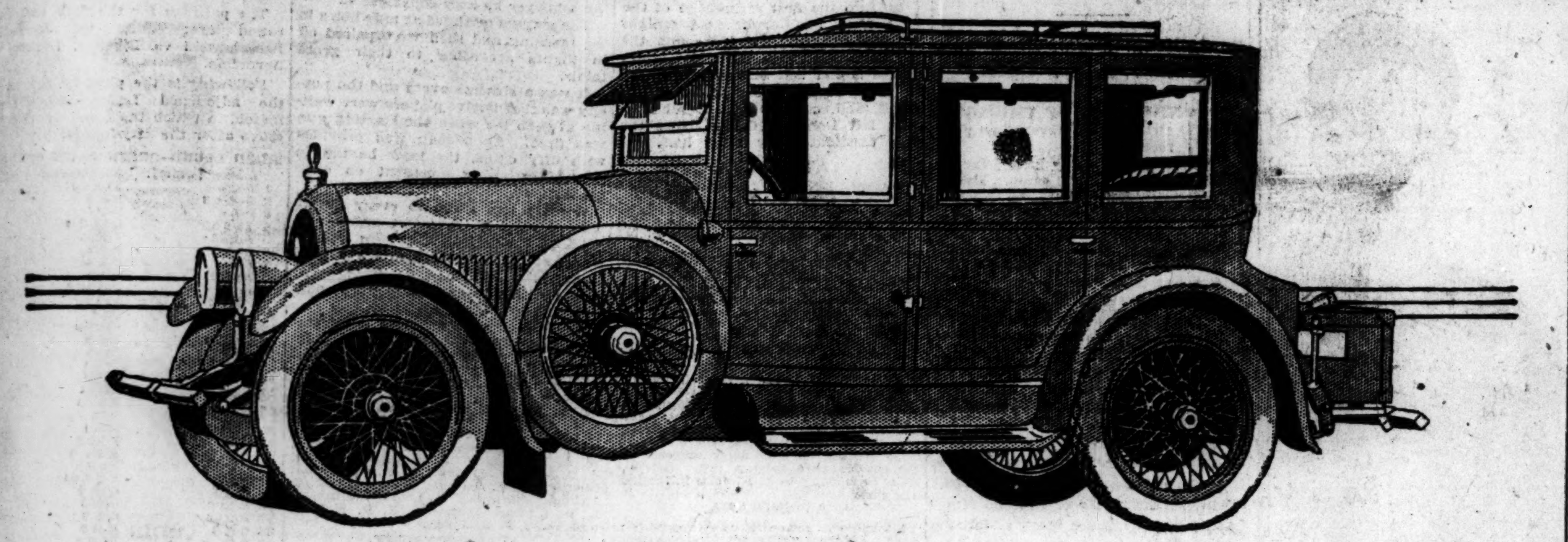

COMFORT

for Any Distance-on Any Road

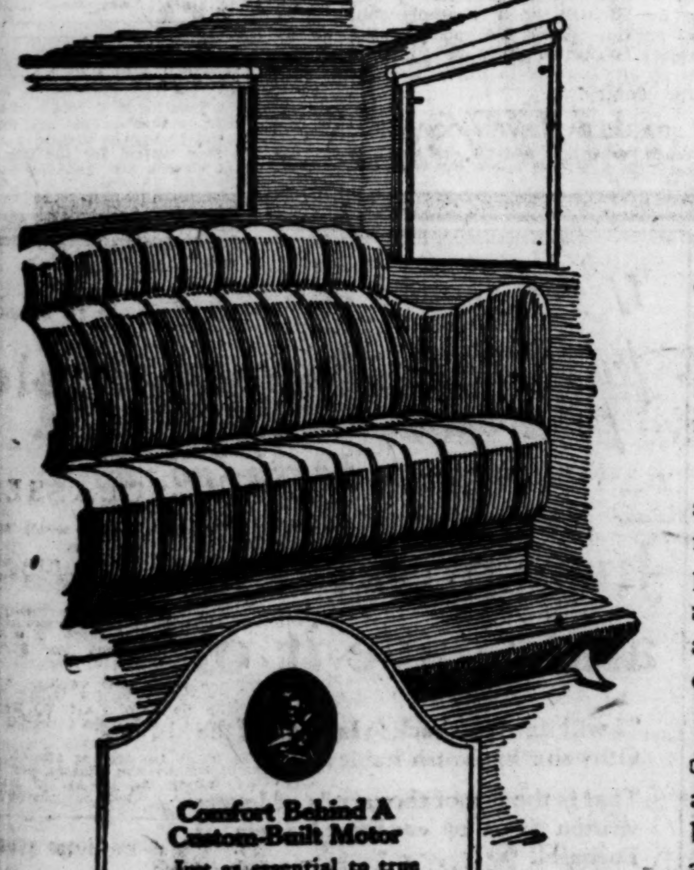

Comfort Behind A Custom-Built Motor

Just as essential to true comfort as seats and springs, is motor performance—the final satisfaction that comes from an engine built for power, speed, silence and flexibility.

Like all other major units, the engine of the Kissel Six is designed and custom-built in the Kissel factory—out of the wealth of sixteen years' experience in the manufacture of fine motor cars.

Because every reciprocating part is balanced by unusually delicate tests; because pistons, rings, bearings and valves are fitted painstakingly by hand; because strength is everywhere teamed with lightness—this compact power plant can be counted on always to attain high speed without vibration, to deliver power silently, and to provide luxurious transportation economically.

Motoring comfort in the fullest sense is a quality that goes deeper than springs and upholstery; than width of seats and length of wheelbase. It is the sum of your satisfaction in a car—the final goal of builder and buyer.

Comfort in the Kissel Custom-Built Six is beauty that rests the eye, as well as ease that rests the body. It is pride in unvarying quality of performance, enjoyment of a rare harmony of design, workmanship and equipment; a sense of well being from the knowledge that here is a car built unit by unit for lasting satisfaction.

Comfort in a Kissel is relaxation on seats that are molded to fit the back; restful travel over springs that are the product of sixteen years of scientific and patient experiment; the comfort of a roomy tonneau that does away with cramping and weariness.

Here is comfort behind the wheel; day-long driving without strain on arm and leg muscles, because clutch, foot brake and steering post in the Kissel are correctly designed and are adjustable to your height and foot reach.

Kissel comfort is joy in the flawless performance of a compact, silent, custom-built motor—product of hand craftsmanship that balances and fits every part to a hair; and of test that prove stamina under all sorts of road conditions.

The comfort you come to know in a Kissel is freedom from lurch and sideway on the curves of a country highway—possible only in a car that holds the road because special frame design has placed its weight and bulk inches lower than in the ordinary car.

The comfort of many little conveniences is yours, too, because experience has shown the way to build them all into this car; and freedom from the petty annoyances of motoring is yours because many exclusive custom-built practices have ruled out such things as chassis rattles and body squeaks.

In a fine motor car you rightly expect comfort that makes the long road short and the rough road smooth—that returns you refreshed and exhilarated from the longest ride. In the Kissel you will realize such comfort in a measure possible only where a custom-built ideal has been so faithfully followed.

We Invite You to Our Enclosed Car Show During Week of Oct. 14 to Oct. 22, Inc. All Closed Car Models on Display

HARRY P. BRANSTETTER, Inc.
Wabash Ave. at 26th St.
Phone Victory 8383

KISSEL
The Custom Built Car

There is only one NORTH SHORE

No other communities, in or about Chicago, possess the undisputed and distinct advantages which characterize the North Shore as a place to live.

Abounding in natural beauty, studded with fine homes, free from the noise, smoke and congestion, far from the polyglot mixtures of population, factories, yards, and questionable sections of the city, it is yet conveniently accessible to the loop, as well as to all parts of the North Side.

For your permanent home—after considering the North Shore, learning first-hand of its attractiveness, and yourself experiencing the comfort and convenience of rapid transportation, which brings it nearer, in point of time, to the downtown district than many parts of of the city proper—you will consider no other location.

Your personal investigation will further prove to you that homesites on the North Shore are appreciated by so many that the really choice sites are becoming scarcer with each passing month.

Evanston
Wilmette
Kenilworth
Indian Hill
Winnetka
Hubbard Woods
Glencoe
Ravinia
Highland Park
Lake Forest

For authentic information on North Shore homes and homesites, phone Randolph 2981—representatives do not call unless requested.

McGUIRE & ORR
Established 1894
69 W. Washington St.
CHICAGO

$3490 f. o. b. factory
(In June, 1921, was $5,000)

THE STUTZ SPORT COUPE

More than simply the snug comfort and appealing beauty of a dignified enclosed equipage is yours when you buy a Stutz Coupe. It has the ability to meet every emergency—to subserve your every need regardless of the weather.

Compare it in point of refinements and details with cars of much higher price if you would ascertain the true value of its pre-eminent workmanship. Test it as rigorously from the standpoint of general performance as you would an open car if you would determine its remarkable ability.

The beauty, strength and refinement of Stutz enclosed cars match the sturdy excellence of the mechanism. They are built to endure long, hard use without noticeable depreciation.

STUTZ MOTOR CAR COMPANY of AMERICA, Inc.
Indianapolis, Indiana, U. S. A.

STUTZ
STUTZ CHICAGO CO.
2313 So. Michigan Ave. Ph. Calumet 5510-5511
OPEN EVENINGS

Cuticura Does So Much For Hair And Skin

For promoting and maintaining beauty of skin and hair Cuticura Soap and Ointment are unexcelled. Cuticura Talcum is an ideal powder, refreshing and cooling to the most delicate skins.

Sample Each Free by Mail. Address: "Cuticura Laboratories, Dept. ..., Malden ..., Mass." Sold everywhere. Soap 25c. Ointment 25 and 50c. Talcum 25c. Cuticura Soap shaves without mug.

Sure Relief FOR INDIGESTION

6 BELL-ANS
Hot water
Sure Relief
BELL-ANS
25¢ and 75¢ Packages Everywhere

THE MODERN CHICAGO WOMAN doesn't let her husband take THE TRIBUNE with him when he goes to work. She keeps it for herself and reads it carefully. Her husband buys another at the station or ...

RESERVES GIVE YALE EDGE OVER IOWA SATURDAY

BY WALTER ECKERSALL.

Can Iowa, last year's western conference champion, defeat Yale at New Haven next Saturday, in one of the most important intersectional football struggles of the year.

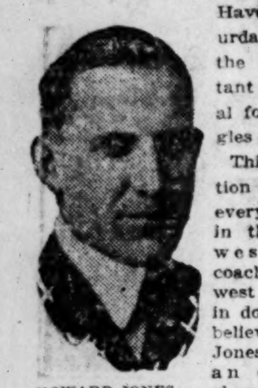

HOWARD JONES. [TRIBUNE Photo.]

This is the question on the lips of every football fan in the middle west. Even coaches of midwest elevens are in doubt. Some believe Howard Jones' team has an excellent chance to win, while others give Iowa only an outside hope.

To hold Yale, the Hawkeyes must be a strong defensive eleven. They will be called upon to stop a smashing attack directed on and off the tackles, with some plays sent through the line. As a result, the outcome of the interesting struggle will depend largely upon how the Iowa line holds up.

Reserves Give Eli Edge.

At the start, Old Eli will have a strong advantage in the number and ability of its reserve strength. This may be the deciding factor. Iowa cannot be said to have the second string players of the eastern eleven.

Iowa undoubtedly will throw caution to the winds and violate some of the fundamental principles of football, the same as Chicago did last year when it defeated Princeton. Iowa has been given a great forward pass attack, one which combines tosses of every sort. If the team gets away with a few heaves for scores, Iowa may win.

In the east, the big elevens play a sound and safe game. No chances are taken when the ball is in the offending eleven's possession in its section of the field. For this reason, eastern teams have generally been ahead of those of the middle west in punters. It is a certainty Yale will boot the oval out of danger any time it is inside its thirty yard line.

Much Depends on Punt Catchers.

Hancock of Iowa is a fairly good punter, and will not lose much on exchanges unless the Iowa catchers mess things up in the backfield. Parkin has caught punts well all season, but it remains to be seen what he will do under the strain of a great battle. Shuttleworth can also catch kicks, and Jones may delegate him to handle punts because of his greater experience.

In this connection it would be much better for Iowa to play a blocking game on kicks instead of trying to break through and block the punts. If the Hawkeyes stop the Yale forwards and ends from going down to cover punts Iowa will have a much better chance to handle the ball safely, with the added advantage of longer possible returns.

Conditions Favor Yale Win.

Iowa has reached a higher point of development than any other team in the middle west. The eleven was pointed for the Yale game since the opening of practice on Sept. 15. Although reports have it that players of both teams have been injured, the majority of cripples will be in the fray, for part of the contest at least.

Yale will play just enough football to win without showing any of its trump cards for the Harvard and Princeton games.

STAGG ASKS AID OF FRATERNITIES TO STOP BETTING

In a personal letter to fraternities at the University of Chicago, Coach A. A. Stagg yesterday made a plea for cooperation in doing away with betting on the intercollegiate football games. His letter characterizes betting as an "especially growing menace to intercollegiate football" and "the biggest evil with which the conference universities now have to contend."

"As I understand it," Mr. Stagg says, "there are two kinds of betting: one in which the student bets under the impression that thereby he expresses loyalty to his school; the other in which he thinks he can make some easy money. The former is a misplaced impression of loyalty, the latter condemns itself. The result of both is harmful to the athletics of the University."

Coach Stagg's letter is a result of the action of conference directors last September in which it was unanimously agreed to stamp out betting if this were possible.

BADGERS JOIN FIGHT

Disapproval of betting on college football games, including even "friendly" wagering and indorsement of Big Ten Commissioner John L. Griffith's campaign to eliminate betting from college games, was passed by the University of Wisconsin Club of Chicago. The club pledged Maj. Griffith its fullest coöperation in curbing the betting evil in relation to football and all other college athletics.

Evans Only Par Player in Bankers' Golf Tourney

Del Monte, Cal., Oct. 11.—"Chick" Evans, in the match play against par competition of the American Bankers' association golf tournament here, was the only player to stand up against par. He started with 1 down and held his own. W. H. Thomas, Los Angeles; E. J. Burlingham, Chicago; Marshall Forrest, St. Louis, and W. H. Eddy, New Orleans, tied for second place, finishing 3 down to par.

ST. PATRICK, 19; JOLIET, 7.

Fine ground gaining of Curran and McCormack gave St. Patrick a 19 to 7 victory over De La Salle of Joliet in a Catholic league game yesterday. The work of this pair was materially aided by the stanch game of Corsiglia in the line. Kolan was the De La Salle star. Lineup:

St. Patrick [19].		De La Salle [7].	
R. E.	Gaffney	Bradford	L. E.
R. T.	A. Hieber	Wheeler	L. T.
R. G.	Cronin	Grace	L. G.
C.	Corsiglia	Kelley	C.
L. G.	O'Keefe	McGinnis	R. G.
L. T.	Shanahan	Herts	R. T.
L. E.	Whelan	Wise	R. E.
Q. B.	Gilmore	McFadden	Q. B.
R. H.	G. Hieber, A. Smith	Foreman	L. H.
L. H.	McCormack	Daly	R. H.
F. B.	Curran	Holan	F. B.

Touchdowns—Curran [2], Smith, Holan. Goals from touchdowns—Curran, Holan.

GASOLINE ALLEY—IT'S A BIG NIGHT FOR WALT

IOWA GRIDDERS HERE ON WAY TO PLAY YALE

The Iowa football squad passed through Chicago last night on its way to the Yale game. The party remained over for about an hour and then departed for Cleveland, where a light signal drill will be held this afternoon, and the Hawkeyes then will entrain for New Haven. Tomorrow the Iowans will work out in the Yale bowl, according to present plans.

GORDON LOCKE. [TRIBUNE Photo.]

Head Coach Howard Jones is optimistic. He would not venture to say his team would win and would not state it would be beaten. He asserted so many things must be taken into consideration that the slightest error may change the complexion of the struggle.

John Heldt, center, suffering with an attack of lumbago, was in the party and may be in the game according to Coach Jones. Capt. Locke's injury may slow him up a trifle, but the coach expects to use him either at the start or early in the second half. Parkin, quarter back, is rounding into shape, although Rich is an able substitute.

A number of loyal Iowa rooters are accompanying the squad, while others are making the trip to New Haven by auto.

ROUSING SENDOFF

Iowa City, Ia., Oct. 11.—[Special.]—Thirty-five hundred students and other fans accompanied Iowa's football squad to the Rock Island station this afternoon, when all regulars, despite recent or earlier injuries, and numerous substitutes were able to board one of two special coaches, bound for Yale.

Twenty-six players and seven coaches went. Locke, Heldt, Seiling, Parkin, Hancock, and other men who were hurt recently will be able to play Saturday, Coach Jones thinks.

Men who make the trip follow:

Gordon C. Locke, captain; L. C. Parkin, Edward Rich, F. O. Seiling, Franklin Jaqua, Glenn Miller, Clem Nugent, John Heldt, Scott McIntyre, Paul Minick, Harry Moldenhauer, L. J. Kriz, Chester Meade, George Thompson, A. A. Johnstone, Karl Engeldinger, Craven Shuttleworth, Max Kadesky, B. M. Barrett, John Hancock, F. L. Otte, Alex Lindsay, C. S. Roberts, T. C. Fisher, W. H. Thom.

Also making trip are:

Prof. B. J. Lambert, chairman of the board in control of athletics; Dr. Walter R. Fiessler, medical supervisor; Major R. C. Hill, backfield coach; Aubrey Devine, assistant coach; George T. Bresnahan, assistant athletic director; Charles R. Brookins, equipment man; H. H. Jones, head coach and director of athletics; K. B. Yerkes, and L. C. White.

YALE RESTS REGULARS

New Haven, Conn., Oct. 11.—[Special.]—It was a nondescript Yale varsity which faced the scrubs this afternoon, most of the regulars being ordered to take it easy for the remainder of the week. Tad Jones kept out of the scrimmage six of the men who will face Iowa, and as a result a weakened team could get but one touchdown against the scrubs in half an hour. The score was made by Haas, who took Scott's place late in the afternoon.

Neidlinger, the new quarter back; Mallory, full back, and Wight, half back, will not scrimmage again until the team takes the field Saturday. The linemen who will be saved during the remainder of the week are Cruikshank, left guard; Diller, left tackle, and Hulman, left end.

MRS. HURD NIPS GLENNA ON 19TH IN TITLE GOLF

Newton, Mass., Oct. 11.—Miss Glenna Collett of Providence, woman's national golf champion, was defeated by Mrs. Dorothy Campbell Hurd, a former champion, in a nineteen hole match in the second round of the Woman's Golf association of Boston championship play on the Brae Burn course today. Miss Collett lost chiefly because of weak putting.

Loyola U. Grid Team to Clash with De Paul Saturday

Loyola university's football team will open the season's play at De Paul field Saturday. The squad is largely composed of veterans who will make up a heavy eleven which has been training for the last two weeks under the direction of Head Coach Shackelton and his assistant, "Rowdy" Elliott, former Wisconsin star. Following is the schedule:

Oct. 14, Loyola at DePaul; Oct. 21, St. Ambrose at Loyola; Oct. 28, Loyola at St. Viators; Nov. 11, St. Josephs at Loyola; Nov. 18, Loyola at Northwestern College; Thanksgiving, Columbia College at Loyola. [homecoming].

LUQUE LOST; FOUND AGAIN.

Cincinnati, O., Oct. 11.—[Special]—Adolfo Luque, Red pitcher, lost for two days in the Everglades of Florida, was reported found by authorities in Miami. Luque left Cincinnati Oct. 2, on a motor trip to Jacksonville. Messages had been sent to hospitals and the police were questioned concerning accidents. Late today Luque and a companion motored into Miami after having spent two days in the wilderness of the Everglades. They got lost during a storm Sunday night.

NEVER OFF THE JOB

Knute Rockne, coach (left), and Glen Carberry, captain (right), of Notre Dame football team hard at work rounding the 1922 eleven to the form that has given the big Indiana university so many great gridiron factors. [TRIBUNE Photo.]

IN the WAKE of the NEWS

COLLEGE DEPARTMENT.

DEAR WAKE: The new Ohio stadium is built in the shape of a horseshoe. Does the Buckeyes' past football account for this or are they playing futures?

Wisconsin, '21.

—

I note where Harvard, Yale, Princeton, Cornell, and California have been invited to send track teams next year to Sweden to commemorate the three hundredth anniversary of the founding of the city of Gothenburg. Why was Minnesota omitted? W. H. S.

—

Why do nine of ten football coaches

wear a baseball cap? J. T.

—

I am surprised that the papers did not give more credit to Full Back Zorn in Saturday's game against Georgia. True, Thomas made two touchdowns, but he came in with the Georgia line rather tired when the Maroon backs were gaining almost at will.

Have missed only one game at Stagg and Marshall fields in twenty-one years and this year's team looks about the best since the days of Slaker, Hammill, Henry, Kennedy, Ahlswede, Webb, Flannigan and Co. Football Fan.

* *

Football in the Rain.

Upon the slippery seats I stand
And cast a wistful eye
To where the football heroes brave
Prepare to do or die.

The whistle blows—they all plunge in
And flounder in the flood,
Endeavoring to save themselves
From being interred in mud.

I then am glad I'm old and gray
And have a grandstand seat,
Instead of rolling in the mud,
When brawn and valor meet.

Bill Millar.

* *

When I Was a Kid, I Thought—

That parasites were the natives of Paris. Mary B.

* *

Medical Department.

Friend Harvey: I'll say the doctor didn't give poor Gene Sarazen a chance to spend that three thousand he earned for the Hagen match before pronouncing the appendicitis diagnosis. It sure is hell, Gene, when your doctor finds out you have money.

U. A. S.

* *

It's Good Already Yet.

Read this stub to know the way we do things in Milwaukee: "Rain Check, 4th game, World's Series, Pabst Theater. In the event that game be postponed on account of rain, this check is good for any preceding game."

A. G. G. L.

* *

This Wake Is Conducted By Harvey T. Woodruff. Help! Help!

* *

Among Those Present Were:

Some people think that a column conductor prints the best stories he receives. I'd a lot rather see the ones he throws in the waste basket.

G. C. R.

* *

Height of Affluence.

My idea of the Height of Affluence is to have the laundress to whom I offered our surplus of tomatoes in the garden if she came for them arrive on the scene in a nice new shiny enclosed automobile. M. K. B.

* *

Company Attenshun!

In days of old when men were bold
And stills were not invented,

They stewed their hooch
Upon the hearth
And drank it unfermented. W. H. K.

* *

Why, hello, City Series, welcome to our midst again.

* *

Wet or Dry, Sir!

[Adv. in Denver Post.]

HAIRCUTS—FOR YOUNG MEN OF BETTER class; no cake eaters or wap cuts; artistically tapered, unparalleled, unique; hot oil treatments. A Slinker.

* *

Do You Remember Way Back When:

We hoisted a flag on Board of Trade building, indicating grounds were in condition to play the City Series?

J. B. L.

FARM and GARDEN BY FRANK RIDGWAY

WHY SWEET POTATOES OFTEN FAIL TO KEEP IN STORAGE.

SWEET potatoes are extremely sensitive to cold and should always be dug immediately after the vines have been nipped by frost. Old timers follow the practice of cutting off the vines close to the ground immediately after frost.

It is best to have them well matured before digging to improve the keeping quality. Regardless of the degree of maturity they should be dug and stored in sunny weather dig up and allow them to remain in the garden long enough to dry on the surface, but if the weather is wet spread them indoors.

Many growers are unsuccessful in storing sweet potatoes because they attempt to store them the same way as Irish potatoes, often storing both in the same bin. Irish potatoes can be kept in temperatures from 32 to 52 degrees Fahrenheit and air may be fairly moist, while for sweet potatoes 45 degrees, where the air is dry, is best.

Some are successful in storing sweet potatoes in banks and pits by having them thoroughly dry and covering them with a thick layer of dirt and manure, ventilating from the top. It takes about ten days to cure potatoes properly, keeping them at a temperature around 75 degrees Fahrenheit, before storing.

'Lucky' Allison's 247 Leads Tribune League Bowlers

"Lucky" Allison of the Composing Room shot 247 as the feature performance last night in the Tribune Bowling league. A 147 just before the high count spoiled a chance for an average, but it helped his team win the odd from the Editorial, after landing the second game in the roll-off of a tie. Composing had high game. Scores:

Editorial	827	868	844
Composing	819	868	999
Circulation	688	809	892
Overset	846	844	778
Press Room	918	855	893
Engraving	787	869	874
Auditing	762	812	871
Stereotyping	885	947	833
General	939	859	841
Advertising	805	840	774

HAWTHORNE
(6)—RACES—(6)
Lexington Hotel Purse, $1,500
Congress Hotel Purse, $1,000
SPECIAL TRAIN SERVICE TO TRACK
Illinois Central Express: Leave Randolph Street Station at 12:45, 1:15, 1:45, stopping at Van Buren Street Station and Twelfth Street Station. Round trip tickets 50 cents. Tickets for Sale on Trains and at Box Office
GENERAL ADMISSION $2.00
Ladies and Gentlemen
(including tax)

MAROON FROSH FAIL WITH PURPLE PLAYS

CO-EDS STUDY RULES

UNIVERSITY OF CHICAGO girl students have taken up football.

Not that any have joined the varsity training camp. But, to disperse the cloud of ignorance which has curtailed the thrill of the games at the Midway, the Women's Athletic association on the campus has invited Coach A. A. Stagg to speak at a meeting of the co-eds this afternoon.

The coach will explain some of the fundamentals of the game, detailing the functions of the players in the different departments. He will also answer questions concerning the game and will explain the rules and plays.

—

If the Northwestern varsity executes the Purple plays with no more skill than did University of Chicago freshmen yesterday Coach Stagg's Maroons will experience little difficulty in scoring a win over the Evanstonians in the game Saturday.

The freshmen were given the ball and instructed to keep it with unlimited downs. They traversed about twenty-five yards on a score of downs, but made a touchdown after four downs in the last ten yards.

The varsity was then given the ball, marching steadily through the frosh from one end of the field to the other, gaining on practically every play. "Cully" Byler, who holds the distinction of being the fastest open field runner and one of the best dodgers on the Maroon squad, and Legs Leggette, another half back, showed speed and skill.

Some of the regular backfield men, Pyott, Zorn, and J. Thomas, were not in the scrimmage yesterday afternoon. Capt. Hal Lewis has returned to the campus after spending a week in the hospital. He intends to don moleskins shortly, with the prospect of taking part in the Purdue game a week from Saturday.

SKULL DRILL FOR PURPLE

Purely mental preparation, in addition to the regular daily physical drills, was added to the routine of a Northwestern university football candidate last night, when the squad met at Patten gym for the first "skull" practice of the season, in anticipation of the Chicago clash. Coach Thistlethwaite, with the aid of a blackboard, demonstrated to each man just what is expected of him against the Maroons.

Another scrimmage with the freshmen, during which the "frosh" were unable to gain with their Chicago plays, occupied the major part of the afternoon session. Fair weather and the nearness of the Maroon set-to made the scrimmage one of the fastest since the season opened.

Whether Palmer will perform at quarter Saturday still remains unsettled. Rembe and Wienecke are both in shape, but the continued drill with the star half in the pilot's position leads to the belief that he may be there permanently. Wolfe, who has been filling Palmer's place at right half, seems to be meeting the expectations of the coaches. No other changes have been made in the lineup, except at right guard, where Dahl has displaced Simons.

SQUARES GRID DRILL.

Logan Squares' grid team will hold practice tonight at the Logan Square ball park in preparation for the game with the Gary Elks at Gary, Ind., Sunday. The Gary game will be the last out of town contest, the Squares opening the home season at the Logan Square ball park on Oct. 22.

At Football Camps

AT NOTRE DAME.

NOTRE DAME, Ind., Oct. 11.—[Special.]—A cold wind put zip into the first scrimmage of the week on Cartier field tonight and the varsity walked through the frosh for consecutive gains. The injury to Red Maher last Saturday will keep the snaky-hipped half back out for two weeks, and, coupled with Desch's injury, left Don and Gerry Miller the only candidates for right half.

AT PURDUE.

Lafayette, Ind., Oct. 11.—[Special].—Purdue this afternoon put forth its best effort of a week of preparation for the Notre Dame game, the regulars hammering away at the freshmen. Captain Murphy was not in the lineup and probably will not play Saturday. Tykle played his position at right half back. While Welman, Everman and Tykle managed to advance the ball against the freshmen defense, there were times when the freshmen made the varsity attack look weak.

AT MINNESOTA.

Minneapolis, Minn., Oct. 11.—[Special.]—Using a patched up lineup, the Minnesota varsity didn't fare so well today in the first scrimmage of the season against the freshmen. Varsity scored one touchdown on a long forward pass, but after that wasn't able to gain much. Hultkrans, Martineau, and McCreey did not get into scrimmage. They are laid up with minor ailments and the coaches gave them a rest. However, all of them would be able to play in the Indiana game Saturday.

AT INDIANA.

Bloomington, Ind., Oct. 11.—[Special.]—In a fast scrimmage with the freshmen today Indiana piled up two touchdowns and kept the yearlings from scoring. The Rhines were on the field for the first time this week to try out Minnesota formations on the regulars. The varsity had good success in breaking up most of the plays and kept the youngsters from invading their territory. Capt. Frank Hanny made the first touchdown after eleven minutes of play and Thomas kicked a perfect goal.

AT ILLINOIS.

Urbana, Ill., Oct. 11.—[Special.]—Zuppke's warriors put in the hardest scrimmage to date today, keeping the ball on offense during the entire practice period. Varsity used every play they had against the first string freshmen, gaining at will. Plays were executed very smoothly and the team will be in fine shape for the Butler contest Saturday. Dawson at quarter and Perrill at end went well.

AT WISCONSIN.

Madison, Wis., Oct. 11.—[Special.]—The Badgers worked behind closed doors today getting plays into shape for the South Dakota game Saturday. South Dakota is reputed to be exceptionally strong, their last year's lineup being intact. The last week's intensive work on the line has brought results and the Wisconsin forward wall looks powerful.

AT OHIO STATE.

Columbus, O., Oct. 11.—[Special.]—Coach J. W. Wilce put his Buckeyes through the toughest scrimmage of the year on Ohio field tonight. The freshman team, fortified with Oberlin plays, formed stiff opposition for the varsity. The yearlings drove down the field five and ten yards at a stretch. Freshman Half Back Wisler intercepted a pass and ran forty yards for a touchdown. Wilce applied a sharp tongue to the varsity. In the next ten plays the varsity scored two touchdowns.

AT MICHIGAN.

Ann Arbor, Mich., Oct. 11.—[Special.]—Twenty-four men, with Coach Yost, entrain tomorrow for Nashville, Tenn., where the Wolverines play the dedication game in the new Vanderbilt stadium Saturday. Michigan will arrive in Nashville Friday and anticipates a hard game. A light workout was the only practice held today. The men making the trip are:

Capt. Goebel, Kirk, Neisch, Henderson, and Curran, ends; Uteritz, Kipke, Cappon, Roby, Steger, Knode, Dunleavey, Keefer, and Rankin, backs; Muirhead, Johns, Vandervoort, Blott, Slaughter, Blahnik, Garfield, Rosatti, Steele, and Van Orden, linemen.

AT HARVARD.

Cambridge, Mass., Oct. 11.—[Special.]—On a wet field the Harvard first squad worked for more than forty minutes against the scrubs who held strictly to open football, the attack the Crimson anticipate the Center college colonels to use a week from Saturday. The scrubs made a lot of ground, mainly through the open field ability of Fulbright, who made two runs of more than thirty yards and a number of shorter advances. The varsity also was upset by having its goal line crossed for the first time this season.

AT PRINCETON.

Princeton, N. J., Oct. 11.—[Special.]—As a result of the cooler weather Princeton varsity put in over an hour of hard scrimmage against the omelettes today. The workout resulted in three scores for the varsity and none for the scrubs, Smith, Rawby, and Stinson being responsible for the touchdowns.

AT DARTMOUTH.

Hanover, N. H., Oct. 11.—[Special.]—Dartmouth turned its football attention today from the varsity eleven to the development of first string substitutes. Coach Cannell used the regulars for only a short time during the scrimmage, which lasted over an hour. The question of substitutes for the back field is giving the coaches considerable worry.

THE foremost indication of good taste in dress three hundred and sixty-five days a year.

Buy your collars of a reputable retailer. He won't offer you a substitute when you ask for a VAN HEUSEN. He knows there isn't any.

VAN HEUSEN
PATENTED
the World's Smartest COLLAR
PHILLIPS-JONES CORPORATION, Makers,
New York and 404 South Wells Street, Chicago

DR. HALL WINS CHIUNCUS GOLF IN FIRST FLIGHT

BY JOE DAVIS.

Members of the University Club of Chicago invaded the Onwentsia club for their eighteenth annual Chiuncus yesterday. According to the announcement, the Chiuncus was not a circus, Pow Pow, Tam O'Shanter, Twa Days, or of the common garden variety of golf tournaments.

LYNN WILLIAMS. [Moffett Photo.]

It was played under the Chiunc Chip system as played in ancient Rome, the main idea being to permit over 200 players to finish before the curtains of night descended. The scheme was invented by Lynn A. Williams, and being a lawyer he may copyright it.

The players qualified at nine holes in the morning and then were paired off in flights according to their gross totals.

It was a sixsome event and the novelty was that twelve players were waiting at each tee when the starting gun was fired. Each man was provided with fifty chips, the loser having to pay his winning opponent on each green.

A prize was given to every player who corralled the greatest number of chips in his sextet. The plan worked well, as all of the contestants were able to finish.

In addition to golf there were some informal tennis games.

The Chiuncus dinner and entertainment last night at the Onwentsia clubhouse was an elaborate affair. Winners of the various flights were as follows:

First, Dr. G. W. Hall; second, L. L. Marshall; third, C. W. Lobdell; fourth, C. M. Cavanee; fifth, George E. Munger; sixth, M. C. Farr; seventh, G. M. Peters; eighth, W. E. Egan; ninth, J. K. Coolidge; tenth, E. P. Mallory; eleventh, H. A. Pemberton; twelfth, A. M. Barrett; thirteenth, E. C. Andrews; fourteenth, H. L. Davis; fifteenth, L. D. Kirchner; sixteenth, H. O. McLain; seventeenth, F. B. Adams.

AT GREEN VALLEY.

The First National Bank Golf club will hold its fourteenth annual tournament today at Green Valley, where a field of nearly 100 players is expected. The bank championship cup will go to the player having the best gross at thirty-six holes.

All golfers amongst officers and employés of the Chicago Trust company also will meet today at Green Valley in their annual tournament. Several fine prizes have been donated for competition and will be presented tonight at the annual golf dinner.

AT MIDLOTHIAN.

Fifty entries have been received for Midlothian's Royal and Ancient tournament on Saturday.

AT RIVERSIDE.

Belding Boehmer & Co. holds its annual field day at Riverside Country club today. The first foursome will tee off at 9 o'clock. Play will be at 36 holes medal handicap with the veteran John W. Barrister playing from scratch.

Sarazen and Hutchison to Play Golf Exhibitions

New York, Oct. 11.—Gene Sarazen, who is recuperating from an operation for appendicitis in a Yonkers hospital, will tour the southern states and Pacific coast this winter with Jock Hutchison. The pair also contemplate entering the British open championship next spring. Sarazen's room at the hospital is heaped high with flowers sent by admirers from many sections of the country.

PARKER ELEVEN COPS.

Francis Parker high football team yesterday defeated the New Trier reserves at Winnetka, 9 to 0.

SAMMY RZESCHEWSKI PLAYS A DRAW WITH JAFFE IN TITLE MEET

NEW YORK, Oct. 11.—[Special.]—Finishing the first of his three adjourned games in the masters' tournament at the Chess Club International today, Samuel Rzeschewski, the 10 year old prodigy, started counting on the credit side of the score table. The game was with Charles Jaffe from the first round and resulted in a draw after fifty-nine moves each, thus notching half a point. Rzeschewski has still two adjourned games pending, with Janowski and Lasker. The one with Lasker is as good as lost.

As a result of today's draw, Jaffe is pressing Edward Lasker of Chicago closely for the lead. When play was resumed in the Jaffe-Rzeschewski position today, the boy was a pawn ahead with a fairly comfortable position, but Jaffe maneuvered cleverly and finally brought about a rook and pawn ending, in which he was a pawn minus, to be sure, but Rzeschewski, because of the nature of the position, could not make the slight advantage count.

Janowski and Bernstein resumed their adjourned game from the opening round, but the position was so even that, after another session of four hours, a second adjournment was taken.

The pairings for the fifth and final round are: Jaffe vs. Janowski, Rzeschewski vs. Bigelow, Lasker vs. Bernstein.

Following is the play, by moves, in the adjourned Lasker-Rzeschewski match, in which the former sealed his move after the fifty-fourth:

THIRD ROUND—QUEEN PAWN OPENING.

	Lasker [white].	Rzeschewski [black].
1	P-Q4	Kt-KB3
2	Kt-KB3	P-K3
3	P-B4	P-Q4
4	Kt-B3	QKt-Q2
5	B-Kt5	B-Kt5
6	Q-Kt3	P-B4
7	P-K3	Q-R4
8	BxKt	KtxB
9	B-Q3	P-QR4
10	Q-B2	KtPxP
11	B-K2	PxP
12	PxP	Castles
13	Castles	B-Q2
14	Qr-B	BxKt
15	PxB	Qr-Kt
16	Kt-K5	Q-B6
17	KtxB	KtxKt
18	R-Kt	R-Kt3
19	RxR	PxR
20	R-Kt	R-R
21	R-Kt2	P-R3
22	P-Kt3	K-R2
23	Q-Q2	Kt-B3
24	P-B3	P-QR4
25	RxP	QxRP
26	R-Kt2	Q-R2
27	K-Kt2	Q-B2
28	Q-K3	Q-R6
29	B-Q	Kt-Q2
30	P-B4	Q-R4
31	R-Kt7	Q-R7ch
32	K-R3	Q-Q
33	P-Kt4	Q-Q3
34	R-Kt	Q-B3
35	P-Kt5	P-B3
36	B-K2	PxP
37	PxP	R-R
38	K-Kt2	P-K4
39	R-Kt	P-K5
40	R-B2	P-B4
41	PxP ch	KtxP
42	Q-Kt5	Q-Q3
43	R-B5	R-R7
44	K-B	R-R8ch
45	K-Kt2	R-R7
46	R-B2	P-K6
47	QxKp	Kt-K5
48	P-R3	KtxB
49	KxKt	R-R3
50	K-Kt2	R-K2
51	Q-Q2	Q-K3
52	B-B3	Q-K6
53	Q-Kt2	Q-Kt4ch
54	K-B2	Q-B5

[At this point the match was adjourned with Lasker's sealed move.]

MASTERS' STANDING

	W.	L.		W.	L.
Lasker	2	1	Bigelow	1½	3½
Jaffe	2½	1½	Janowski	1	1
Bernstein	1½	1½	Rzeschewski	½	1½

DE LA SALLE VS. IGNATIUS.

De La Salle, 1921 Catholic league champion, meets St. Ignatius at Loyola field today at 2:30 o'clock in their annual grid battle. The schools' old rivalry is intensified today by the fact they battled for the title last season. Both elevens are made up largely of veterans.

If you're old enough to vote
try Barbasol
no soap—no brush—no rub-in

Just spread it on and shave it off

"I will never go back to lather and the filthy shaving-brush habit again."

That is the gist of thousands of letters written to us by confirmed users of Barbasol.

For Barbasol has taught them a cleaner, quicker, more pleasant way to shave.

Barbasol does away with soap, the shaving brush and the tedious, skin-irritating rubbing-in.

When you use Barbasol all you need is a razor.

The operation is simple as A B C.

Wet your face good; spread on Barbasol; shave it off.

Barbasol holds the beard upright to meet the cutting edge of the razor.

The blade glides over the face smoothly as a sled runner on the ice, giving you a clean shave and a quick shave, leaving your face soft, smooth and comfortable.

Step into the first drug store and buy a tube of Barbasol today. Enough for a month, 35 cents; 65 cents for a two months' supply; or send coupon with 10 cents in coin or stamps for our generous trial tube, enough for a week's shaving.

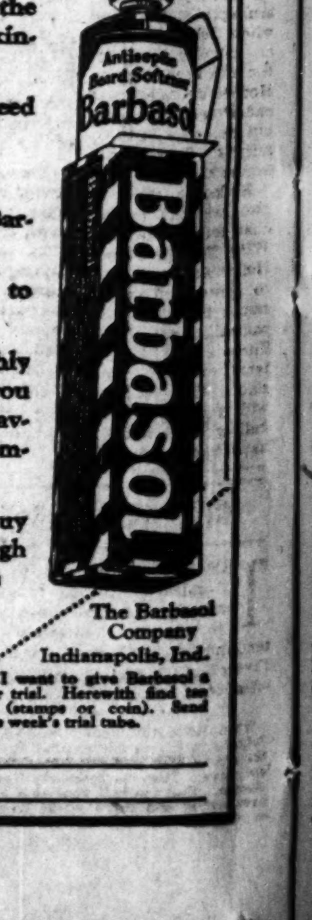

The Barbasol Company
Indianapolis, Ind.
I want to give Barbasol a fair trial. Herewith find ten cents (stamps or coin). Send your one week's trial tube.
Name ____
Address ____

CUBS CRUSH SOX AND FABER, 8-5; LEAD SERIES, 2-1

CITY SERIES FACTS

THIRD GAME.

Attendance	9,063
Receipts	$7,727.62
Players' share	3,941.09
Clubs' share	2,627.39
Commission	1,159.14

TOTALS FOR THREE GAMES.

Attendance	41,013
Receipts	$40,545.96
Players' share	20,678.44
Clubs' share	13,785.61
Commission	6,081.90

FOURTH GAME.

Today—At Comiskey park.
Starting time—2 p. m.
Probable batteries—Sox, Leverett and Schalk; Cubs, Aldridge or Cheeves and O'Farrell.

BY IRVING VAUGHAN.
(Picture on back page.)

An attack so fierce that it blew Urban Faber before it and sent Ted Blankenship in his wake carried the Cubs to victory over the historic white hosed rivals in the third battle of the city titular series yesterday at Comiskey park. The final figures were 8 to 5, and the Killefer Krew now boasts a two to one margin in games.

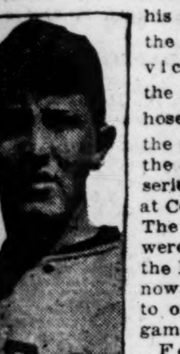
ERNIE OSBORNE.
[TRIBUNE Photo.]

For thrillers the battle was a long way from satisfactory. The pitching, including that turned out by Ernie Osborne, the victor, was the same. In fact, there was little for the fans to crow about if one excepts a stop by Hollocher that turned back possible trouble in the eighth and a homer by Ray Grimes that broke a tie and clinched the engagement by driving in three tallies in the seventh frame.

Sox Play Like Yankees.

The biggest bust of the day were the Sox infielders. They acted as if emulating the late lamented Yankees. They started going badly right at the jump, three infield slaps in the first inning going for hits. They never recovered. On the other hand, the Cubs were not much better, Hollocher making a terrible heave that let in two runs in the sixth and Osborne booting one in the same frame. Osborne also handed out eight passes.

Things started auspiciously for the Cubs when three of them sneaked over the pan in the first inning. Apparently not bothered by this, the Sox came back with two in their half and then tied it with one in the third. Another assault on Faber in the fifth put the Cubs in front again by 5 to 3, but the sixth brought another tie when Hollocher and Osborne mixed their blunders with a hit and pass.

Miller Drives In Two.

Hollocher started Faber on the down grade in the first inning with a bounder that hopped past the pitcher and reached Collins too late for a play. Then Terry grounded to Sheely and beat it. Next came Grimes with a liner to Collins, who checked the pill with his gloved hand but couldn't hold it. Hollocher scored on that tap. Barber relieved matters by forcing Grimes, but Miller came through with a robust two base swipe to left center, sending Terry and Barber home.

The initial Sox attack had all the earmarks of an early demise for Osborne. Hooper opened by lifting one into the wind and dropping it in the right field seats. Johnson couldn't produce, but Collins doubled to left center, and Sheely got the same result by landing on a slow ball, Collins counting. The next two batters could do nothing.

"Big Hearted Ernie" So Kind.

In the Sox third Osborne started to live up to his monicker of "Big Hearted Ernie." He slipped a pass to Hooper. Also to Johnson. For some unknown reason Collins let two perfect strikes float over the pan and then slammed a fly to center. A double steal was worked by Hooper and Johnson, so Sheely was passed, being a bad guy in a pinch. Mostil sent a deep fly to Statz, and Hooper scored. Falk popped out to complete the session.

In the fifth Faber walked Statz. Holly bunted safely past Mulligan, and Terry sacrificed. Grimes grounded to Collins, and Statz tallied on the out. Barber then beat out a hit to Johnson, and Hollocher scooted home.

Hose Knot Score in Sixth.

Despite two hits and a pass in the home fifth, Gleason's men accomplished nothing, but the sixth was a bit more productive. With one gone, Mulligan singled and Schalk was safe when Osborne kicked an easy grounder. Strunk came forth to bat for Faber and drew a pass, filling the sacks. Hooper bounced one to Hollocher, who endeavored to make the play at third, but heaved wild to the grandstand, permitting Schalk to follow Mulligan across the plate to tie the score.

Hollocher, who had a hand in the two previous rallies, started the one that settled the game in the seventh. With Ted Blankenship on the knob, Hollocher singled to short, and Terry to center. This was where Grimes came in with his ringing wallop, the ball sailing into the right field bleacher. Three runs. After this nothing mattered except Hollocher's stop in the eighth that robbed Johnson of a hit with two on and one out. Had that ball gotten away something might have happened.

CITY SERIES NOTES

The fourth game will be staged at Comiskey park today. The starting time has been moved up to 2 p. m. Yesterday's slim attendance of 9,063 was not a surprise. Five off days and cold weather killed a lot of the fans.

When Hollocher made his snappy play on Johnson in the eighth he went directly behind the second sack and smothered the ball with his glove. Then he tossed to Terry, forcing Hooper. Had the ball gone safe a run would have scored and there would have been two on with one out.

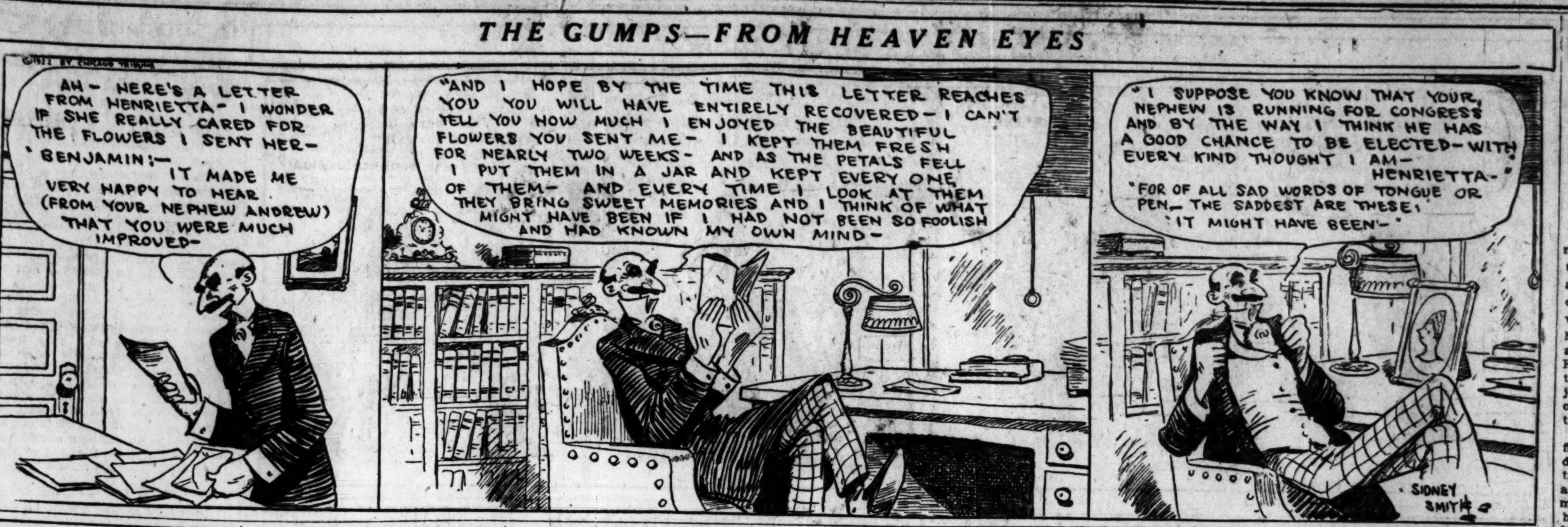

GRIMES DID IT

CUBS.

	AB	R	BH	TB	BB	SH	SB	P	A	E
Statz, cf.	4	1	0	0	1	0	0	4	0	0
Hollocher, ss.	5	3	3	3	0	0	0	1	4	1
Terry, 2b.	4	2	2	2	0	1	1	3	2	0
Grimes, 1b.	4	1	2	5	0	0	0	6	0	0
Barber, rf.	4	1	2	2	0	0	0	2	1	0
Miller, lf.	4	0	2	3	0	0	0	1	0	0
Krug, 3b.	4	0	0	0	0	0	0	3	1	0
O'Farrell, c.	4	0	1	1	0	0	0	7	1	0
Osborne, p.	4	0	0	0	0	0	0	0	0	1
Totals	37	8	12	16	1	1	1	27	9	2

WHITE SOX.

	AB	R	BH	TB	BB	SH	SB	P	A	E
Hooper, rf.	3	2	2	5	2	0	1	1	0	0
Johnson, ss.	4	0	1	1	1	0	1	2	2	0
Collins, 2b.	4	1	1	2	1	0	0	3	5	0
Sheely, 1b.	4	0	2	3	1	0	1	8	0	0
Mostil, cf.	4	0	0	0	0	1	0	2	0	0
Falk, lf.	3	0	0	0	2	0	0	3	0	0
Mulligan, 3b.	5	1	2	2	0	0	0	0	0	1
Schalk, c.	4	1	0	0	0	0	0	8	2	0
Faber, p.	2	0	0	0	0	0	0	0	2	0
*Strunk	0	0	0	0	1	0	0	0	0	0
T. B'kenship, p.	1	0	1	1	0	0	0	0	0	0
Totals	34	5	9	14	8	1	3	27	11	1

*Strunk batted for Faber in sixth.

Cubs	300 020 300—8
White Sox	201 002 000—5

Two base hits—Miller, Collins, Sheely. Home runs—Hooper, Grimes. Struck out—By Faber, 5; by Osborne, 5. Base on balls—Faber, 1. Double play—Barber-Grimes. Hits—Off Faber, 8 in six innings. Losing pitcher—T. Blankenship. Time—2:16. Umpires—Hart, Nallin, Quigley, and Dinneen.

FAIRIES NINE DOWNS KENOSHA; TIES RACINE

Kenosha, Oct. 11.—[Special.]—Beloit Fairies took a slight lead in the race for the semipro title of Wisconsin, when they defeated the Kenosha Simmons today, 2 to 0, and played a 2 to 2 ten inning tie with Racine Belles. Davenport starred in the opener, holding the Bedmakers to three hits and breaking the thirteen game winning streak of the Kenoshans. Johnson starred for Racine in the second, hurling great ball and cracking out the double that made tying the score possible. Scores:

FAIRIES.	Ab	R	H	C	E	SIMMONS.	Ab	R	H	C	E
Thomas, lf	4	1	2	0	0	Jack'n, lf.	2	0	0	1	0
Wrtmn, 3b	4	0	0	2	0	Crths, 2b.	3	0	1	5	0
Allsn, cf.	5	0	3	1	0	Omara, rf.	4	0	0	3	0
Roth, rf	4	1	1	3	0	Dobb's, c.	4	0	0	8	0
Holl'y, 2b.	4	0	0	11	1	Dyer, 3b.	3	0	0	5	0
Hasbk, 1b.	4	0	1	15	0	Tyson, cf.	4	0	0	0	0
Steil, ss.	3	0	1	1	0	Donica, ss.	3	0	1	8	2
Murphy, c.	4	0	3	6	0	Beall, 1b.	3	0	0	12	0
Davnpt, p.	4	0	0	4	0	Evans, p.	3	0	1	0	0
	36	2	11	43	1		29	0	3	42	2

Fairies	000 100 100—2
Simmons	000 000 000—0

Two base hit—Donica. Struck out—Davenport, 3; Evans, 4. Base on balls—Davenport, 3; Evans, 1.

SECOND GAME.

Racine Belles	000 000 200 2—2	6	2
Fairies	010 001 000 0—2	12	2

Batteries—John and Brennigan; Cashion and Murphy.

CAMPBELL WINS OVER MARTIN IN BALK LINE PLAY

Champion Bob Campbell outplayed Edwin D. Martin in the second block of their match at Schilling's room for the Illinois state amateur balkline championship. Martin won the first block by 10 points, but the champion soon made up his deficit, and, by steadily pushing to the front, won, 260 to 106. Campbell now is leading, 500 to 356. Campbell had high run of 47, the game going sixty-nine innings. Martin's best run was 22. The final block will be played tonight.

At Bensinger's Monroe street room, Maupome defeated Halperin 50 to 23 in 52 innings.

The Western Springs club, a combination of business men representing Western Springs, La Grange, Hinsdale, and towns adjacent will stage a billiard night in their clubrooms Saturday. Al Taylor and J. Herbert Levis, will give an exhibition at 18.2, and Taylor will give a fancy shot exhibition. Earl W. Lookabaugh, former amateur champion, and George W. Sunde, former state champion, will play a three cushion match.

Kieckhefer defeated Lampman, 60 to 40, in their three cushion match at Kieckhefer's Recreation parlors last night. The winner had high run of 7 and scored his victory in seventy-eight innings.

CHICAGO KICKERS TO PLAY SUNDAY

Local soccer teams will start play in the annual national cup competition on Sunday, four games being scheduled in the first round. The feature attraction will be between Sparta-Union of the District league, last year's international league champ, and the Highland Park, Mich., club, at 27th street and Kostner avenue. Olympia meets the Thistles at Cicero avenue and Roosevelt road, the Canadian club plays Pullman at White City, and the Bricklayers travel to Gary.

Landis Answers Protest on Using Foreign Ship

Washington, D. C., Oct. 11.—If anybody could have known that the world's series would be over in five games" the American baseball players, soon to leave on a barnstorming trip to the orient could have engaged passage on an American ship, Commissioner Landis advised the National Merchant Marine association today in a message. He explained that the trip was arranged "months ago," in response to a protest against sailing under another nation's flag.

HUGGINS RE-ENGAGED TO PILOT YANKEES

New York, Oct. 11.—[Special.]—Miller James Huggins will manage the Yankees again next season. This announcement was made here today after Owners Huston and Ruppert of the club held a long conference with the little leader who piloted the Yanks to their second consecutive American league pennant.

MILLER HUGGINS.
[TRIBUNE Photo.]

Although the club's statement did not go into detail, Mr. Ruppert asserted that the action was taken to curb rumors that Huggins was to be ousted as leader of the American league champions and also in recognition of his achievement in winning two consecutive pennants.

It is understood that Huggins has signed a contract for only one season. The terms were not stated.

Satisfied with Huggins.

When the 1922 playing year started Huggins was not in the best of health and he was confronted with the stupendous task of handling the greatest group of prima donnas ever assembled on one playing field.

Huggins will rest up at Atlantic City for several weeks before undergoing a minor operation. He then will return to his home in Cincinnati, but plans to take a short ocean trip before the next spring training period opens.

"I think every fan can appreciate this news at its face value," said an official of the club. "It simply means that we are satisfied with the way Huggins directed the team this year. There have been mistakes made and the players didn't come up to expectations in the world's series. But we feel that Huggins is the man to run the team after certain shakeups have been made."

Will Sell Any Players.

It is probable the retention of Huggins means that the players who have opposed him will depart from the pay roll before the winter is over. The club owners stand ready to trade even Babe Ruth, if Huggins so rules.

Meantime the colonels, Huston and Ruppert, denied emphatically and positively that they would, under any circumstances, sell the Yankees to John Ringling and Tex Rickard.

The rumor that Eddie Collins is to come to the Yankees persists, but the owners declare nothing has been done to justify any such reports.

PLAYERS TO HAVE UNION

New York, Oct. 11.—Reports that major league baseball players were organizing an association to present demands to the club owners and to call a strike next spring unless they were met were not taken seriously by Gotham magnates today.

None denied the existence of the movement, under the direction of Raymond J. Cannon, Milwaukee attorney, but all professed ignorance of the movement's purposes and its membership.

LANDIS QUIET ON UNION

When informed last night that New York had become greatly excited over the new players' union, Commissioner Landis remarked that there was nothing for him to say. While in New York he heard the move discussed informally, but there were no angles that weren't touched upon when Attorney Ray Cannon of the union made his original announcement several weeks ago. At that time Cannon, while in Chicago, stated there was no intention to precipitate war between the owners and players. The few differences that exist can be ironed out peacefully.

"Shufflin'" Phil Douglas Jailed for Beating Wife

Birmingram, Ala., Oct. 11.—"Shufflin" Phil Douglas, who was banished recently from organized baseball, was in the city jail today on charges of disorderly conduct preferred by his wife, who called officers to their home. The policemen said they found Mrs. Douglas with both eyes blackened.

Douglas with his family arrived here from Lakeland, Fla., where he played semi-professional ball.

Light Dragoon, at 100 to 1, Wins English Handicap

NEWMARKET, England, Oct. 11.—[By the Associated Press.]—Capt. Forester's Light Dragoon, at 100 to 1 against, won the Cesarewitch stakes handicap of £1,000 with extras, run here today. A. de Rothschild's The Villager, at 40 to 1, was second, and Sir A. Bailey's Ceylonese, at 10 to 1, was third. Thirty-one horses ran.

GIVE BIKE PRIZES TONIGHT.

Prizes won in the annual bicycle derby of the Franklin Skating and A. C. will be given out tonight at the clubhouse, 1657 North Whipple street, at 8 o'clock. All riders who placed are requested to be present.

EXHIBITION GAMES.

Detroit Americans, 5; Herrin [Ill.], 2.

HAWTHORNE RACING CHART

FIRST RACE—Purse $700; $525 to first, $100 to second, $50 to third, $25 to fourth. Claiming. Three year olds and up. Six furlongs. Track muddy; weather clear.

Horses and jockeys—	Wt.	St.	¼	½	¾	Str.	Fin.	Owners.	O.	C.	P.	S.
HARP OF N'RTH [J.Smith]	112	3	..	2^{4}	1^{4}	1^{4}	1^{1}	B. Bemault	8-5	2½	Ev	1-2
WHIPPET [J.Kederis]	112	6	..	4^{nk}	$3^{2½}$	$3^{2½}$	2^{5}	M.Goldblatt	2	2½	Ev	1-2
NORMANDIE [L.Gray]	112	2	..	1½	2^{4}	2^{4}	$3^{1½}$	Wallin&B.	10	8	3	8-5
LAURA MILLER [R.Doyle]	107	7	..	5^{1}	4^{3}	4^{4}	$4^{1½}$	J. McFadden	6	4	8-5	7-10
DESERT ROSE [G.Ury]	112	5	..	8	$7^{2½}$	$5^{2½}$	5^{4}	W.H.Walk'r	20	20	8	4
W. H. PEARCE [E.Owen]	112	8	..	$6^{1½}$	6^{2}	6^{2}	6^{2}	W.Delihant	10	12	4	2
ED LEVAN [G.Marino]	112	1	..	$3^{2½}$	$5^{2½}$	$7^{2½}$	7^{3}	W. O. Kaster	6	7	2½	6-5
L. COCHRAN [A.Tromb'y]	112	4	..	7^{1}	8	8	8	W.Stanfield	15	20	8	4

Time, :25 1-5, :52 3-5, 1:23 4-5. Track muddy. Winner—B. g., 4, by Bard of Hope—Mamie K. Trained by A. F. Dayton. Went to post at 2:32. At post two minutes. Start good and slow. Won driving, third same. Scratched — Lenieve, Smiling Maggie, Harry Rudder, War Winner.

SECOND RACE—Purse $700; $525 to first, $100 to second, $50 to third, $25 to fourth. Claiming. Three year olds and up. Six furlongs.

Horses and jockeys—	Wt.	St.	¼	½	¾	Str.	Fin.	Owners.	O.	C.	P.	S.
N. K. BEAL [A.Richcreek]	116	4	..	5^{1}	4^{h}	4^{h}	1½	C. Neely	10	12	5	2½
RAILBIRD [L.Gray]	112	6	..	$4^{2½}$	6^{2}	3^{2}	$2^{2½}$	M.Saunders	4	5	2	Ev
MAY GIRL [G.Marino]	112	10	..	$8^{2½}$	8^{3}	$6^{2½}$	3^{h}	J.Rob'tson	20	20	8	4
VANSYLVIA [E.Petzh'dt]	107	3	..	$1^{2½}$	1^{1}	1½	4^{h}	V.E.Reese	2	11-5	4-5	2-5
IT [C.Dishmon]	108	9	..	2^{2}	2^{4}	2^{h}	5^{h}	W.B.Millard	6	6	2½	6-5
OLD ROSE [M.Slaughter]	112	7	..	10	10	9^{2}	$6^{2½}$	J.G.Chaney	15	15	6	3
CAV'L'CD'R II. [A.T'bley]	107	5	..	7½	5^{1}	7^{2}	$7^{1½}$	C. Irby	4	3	6-5	3-5
DON JOSE [H.S.Jones]	112	2	..	3^{1}	3^{4}	5^{nk}	8^{2}	C.E.Graves	8	10	4	2
H'VERS TOPAZ [D.Hurn]	112	1	..	6½	7^{2}	8^{2}	9^{3}	F.R.Irwin	30	20	8	4
BONERO BLUE [E.Virgo]	113	8	..	$9^{2½}$	9^{2}	10	10	J.M.H'bard	10	10	4	2

Time, :25 1-5, :54, 1:25 4-5. Track muddy. Winner—Ch. h., 8, by Glorifier—Puritan Girl. Trained by S. E. H. George. Went to post at 2:58. At post one minute. Start good and slow. Won driving, third same. Scratched—Dad. Overweights—N. K. Beal, 4; Bonero Blue, 5.

THIRD RACE—Purse $800; $625 to first, $100 to second, $50 to third, $25 to fourth. Four year olds and up. Five and one-half furlongs.

Horses and jockeys—	Wt.	St.	¼	½	¾	Str.	Fin.	Owners.	O.	C.	P.	S.
ROY C. [F.Murphy]	113	1	..	1½	1^{2}	1½	1^{2}	H.L.Munson	6	8	3	6-5
CARL ROB'TS [M.Sl'ghter]	113	4	..	4^{1}	3^{2}	3½	2^{1}	E.E.Sterrett	2	11-5	Ev	2-5
BROWN BILL [E.Petzh'ldt]	108	6	..	5^{1}	5^{2}	5^{5}	$3^{1½}$	Cain&Sanfd.	3	3	6-5	1-2
TOY MISS [A.Trombley]	108	3	..	3^{1}	$4^{2½}$	$4^{1½}$	4½	J. McFadden	5	5	2	4-5
B. BLACKWELL [H.Jones]	113	2	..	2½	$2^{1½}$	2^{2}	5^{10}	C. E. Graves	2½	3	6-5	1-2
CREMONA [R.Doyle]	108	7	..	7	6^{6}	6^{6}	6^{5}	S. Jones	30	30	10	4
BLACK TOP [L.Gray]	113	5	..	$6^{1½}$	7	7	7	J.Kindscher	15	20	8	4

Time, :25 1-5, :55, 1:15 2-5. Track muddy. Winner—Ch. g., 4, by Runnymead—Ventura. Trained by H. L. Munson. Went to post at 3:26. At post two minutes. Start poor and slow. Won easily, third driving. Scratched—Vanessa Wells, Four Leaf, Phrone Claiming. Four year olds and up. Five and one-half furlongs.

FOURTH RACE—Purse $1,500, the Stein purse; $1,250 to first, $150 to second, $75 to third, $25 to fourth. Three year olds and up. One and one-sixteenth miles.

Horses and jockeys—	Wt.	St.	¼	½	¾	Str.	Fin.	Owners.	O.	C.	P.	S.
RED W'FIELD [E.P'zh'dt]	107	2	2^{1}	2½	$1^{1½}$	1^{3}	1^{3}	H.C.Kiesel	2	12-5	7-10	Out
DANTZIC [F.Murphy]	113	1	1^{1}	1^{2}	2^{1}	2^{3}	2^{4}	T.E.Ed'ds	7-5	8-5	1-2	Out
EULAH F. [J.Kederis]	108	3	4	3^{6}	3^{5}	3^{8}	3^{6}	W.C.Weant	2	11-5	3-5	Out
CITIZEN [A.Trombley]	107	4	$3^{1½}$	4	4	4	4	J.M.McF'n	10	12	4	Out

Time, :27 2-5, :54, 1:22 3-5, 1:53 4-5, 2:02. Track muddy. Winner—Ch. g., 3, by Superman—Off. Trained by C. O. Reed. Went to post at 3:50. At post one minute. Start good and slow. Won easily, third driving. Scratched—Buddy Kean. Overweight—Citizen, 1.

FIFTH RACE—Purse $1,000; $725 to first, $175 to second, $75 to third, $25 to fourth. Claiming. Three year olds and up. One mile and 70 yards.

Horses and jockeys—	Wt.	St.	¼	½	¾	Str.	Fin.	Owners.	O.	C.	P.	S.
LINA CLARK [R.Doyle]	110	3	$1^{1½}$	$1^{2½}$	$1^{2½}$	$1^{2½}$	$1^{2½}$	J. J. Ashe	Ev	Ev	1-3	Out
HALU [A.Trombley]	110	5	3^{1}	$2^{1½}$	2^{5}	2^{4}	2^{4}	C. Irby	2	2	1-2	Out
FINCASTLE [C.Dishmon]	102	1	2^{1}	$3^{2½}$	3^{4}	3^{4}	3^{8}	F.Delbarrio	10	12	3	6-5
BLK. BETTY [E.Petzholdt]	107	2	$5^{2½}$	5^{2}	4^{4}	$4^{2½}$	4^{6}	M. Smith	8	10	3	6-5
W.MONTGOM'RY [D.Hurn]	113	6	4^{4}	4^{5}	5^{3}	5^{1}	5^{3}	F. R. Irwin	8	10	3	6-5
WAR PENNY [H.S.Jones]	114	4	6	6	6	6	6	J.H.McCoole	10	10	3	6-5

Time, :26, :52 2-5, 1:23, 1:54 3-5, 1:59 2-5. Track muddy. Winner—B. f., 3, by Delhi—Prism. Trained by E. Hankins. Went to post at 4:15. At post one minute. Start good and slow. Won easily, third driving.

SIXTH RACE—Purse, $800; $625 to first, $100 to second, $50 to third, $25 to fourth. Claiming. Three year olds. One mile and 70 yards.

Horses and jockeys—	Wt.	St.	¼	½	¾	Str.	Fin.	Owners.	O.	C.	P.	S.
SEA WAY [E.Petzholdt]	108	5	4^{3}	4^{3}	1^{3}	1^{4}	1^{2}	W.C.Weant	2	2½	4-5	1-3
LENDONIA [E.Virge]	111	4	6	6	5	5	$2^{2½}$	W.F.D'h'nt	30	30	8	3
MADGE F. [R.Doyle]	106	2	2^{3}	2^{2}	$3^{2½}$	3½	3^{1}	W.D.M'lard	6	4½	8-5	4-5
RING ROSE [J.Kederis]	111	6	3^{3}	$3^{1½}$	2^{3}	2½	4^{3}	J.M't'rson	8-5	2	7-10	Out
FITZ BOODLE [R.Bolton]	111	1	$1^{2½}$	1^{nk}	4^{4}	4½	5	P.T.R'rdson	6	6	2	Ev
MADRONO [M.Slaughter]	111	3	5^{8}	5^{3}	Lost rider			Z.Barnett	4	4	7-5	3-5

Time, :26 1-5, 53 4-5, 1:23 3-5, 1:57 2-5, 2:02 4-5. Winner—Ch. g., 6, by Sea King—Cutaway. Trained by W. C. Weant. Went to post at 4:42. At post three minutes. Start good and slow. Won easily, third driving. Scratched—Franklin, Hope, Riguso.

ONWENTSIA TO OPEN HORSE MEETING TODAY WITH FALL DRAG HUNT

Huntsmen and huntswomen will gather at the Onwentsia club in Lake Forest for the annual fall drag hunt today, an event which serves as a warming up for the big race and hunt meeting which will be conducted over a special 3⅛ mile course at the Lake Forest club Saturday.

The hunt today will see many of the steeplechase riders and horses who are entered for Saturday's hunt, and will take place over a route laid out on the grounds of the club and the estates of Delavan Smith and the Armours.

Saturday's race meet and steeplechase will be the largest affair of its kind in the middle west. In fact the Onwentsia event will be second in importance only to the Maryland Hunt club's annual championship meeting. Many riders of the greatest note in the country are entered.

Among the entries are Jack Nelson, of the famous Argentine Polo team, who will ride Tom Cat; Foxhall Keene and Francis J. Johnson, who has entered his well known steeplechase racer Comet, which made a strong showing in the east, winning several cups.

HAWTHORNE ENTRIES

First race—Purse $800, 2 year olds, 5½ furlongs:

My Lorraine	98	Stylish Miss	103
Great Lady	103	Crudenas	111
Paula	103	Carlos Enrique	112
Fernandos	103		

Second race—Purse $800, claiming, 3 year olds and up, 5½ furlongs:

xMary G.	103	Rivulet	108
xMark Denunzio	103	Maysville	108
Bonero Blue	106	Four Leaf	108
Sundo	106	Old Homestead	108
Batty H.	106	L. W. Harper	108
Shore Acres	108	Melody Man	108

Third race—Purse $700, claiming, 3 year olds and up, 1 mile:

Plaudel	102	Madrono	108
xMiss Prosperity	103	Day of Wrath	108
xCleopatra Boy	103	Black Top	108
Rose of Picardy	108	Scarpia II.	108
Water Willow	108		

Fourth race—Purse $700, claiming, 3 year olds and up, 1 mile:

xLaura Miller	103	Bill Head	108
N. K. Beal	108	The Colleen Bawn	108
Old Rose	108	Walt. H. Pearce	108
Flash of Steel	108	Normandie	108
		Huzzas	108

Fifth race—Purse $1,000, Congress Hotel purse, all ages, 6 furlongs:

Mary Reigel	111	Tuscola	111
Betsinda	111	Harry B.	111
Bell of Eliz'tht'n	111		

Sixth race—Purse $800, claiming, 3 year olds and up, 1 mile and a furlong:

xLouis	105	Christopher D.	106
xTokalon March	105	Edna D.	110
Napthaluis	106	Friz	110

xApprentice allowance claimed.
Track muddy; weather clear.

TRIBUNE SELECTIONS

FIRST RACE—Carlos Enrique, Great Lady, My Lorraine.
SECOND RACE—Mark Denunzio, Mary G., Batty H.
THIRD RACE—Miss Prosperity, Paudel, Day of Wrath.
FOURTH RACE—N. K. Beal, Flash of Steel, Bill Head.
FIFTH RACE—Harry B., Tuscola, Mary Reigel.
SIXTH RACE—Tokalon March, Friz, Edna D.
BEST CHANCE.
Tokalon March in sixth race.

HEAVY ROAD RACE ENTRY.

Requests for entry blanks for the ten mile road race to be held Oct. 22 under the auspices of the Twenty-fourth ward Democratic organization have been heavy. Entries close Wednesday, Oct. 18, with Harry Berz, 1225 South Avers avenue.

MISKE CHOICE TO BEAT GIBBONS ON GYM FORM

TRIBUNE DECISIONS

Decisions of Tribune boxing representatives are:
At Philadelphia, Pa.—Joe White beat Jim Holland, [8]; Phil Kaplan beat Mike Schultz, foul, [5].
At Battle Creek, Mich.—Jack Elle and Kid Buck, draw [10].

New York, Oct. 11.—Tom Gibbons, light heavyweight of St. Paul, arrived today to complete training for his bout Friday night with Billy Miske, also of St. Paul, at Madison Square garden. Miske has been working out in public almost a week.

Despite the fact that in their previous encounters Gibbons has been the favorite, Miske has been installed on the long end of what what wagers have been made on the strength of his showing in training.

Gibbons finished up the boxing end of his training, and today merely went through a mild course of exercises in the Garden gymnasium to keep himself on edge. Handball is Tom's favorite pastime and he whipped the solid rubber sphere all over the court. Gibbons expects to weigh in the neighborhood of 175 pounds when he faces Miske in their bout. Miske will scale close to 185.

Mike Dundee, a hard socking bantam who has been active around Chicago, is here with his manager, Dick Curley, and avers that he is ready to take a crack at any talent here. During the last six months Dundee has beaten such good boys as Joe Burman, Midget Smith, Eddie Anderson and Pal Moore. Manager Curley says that he would like to get a crack at Jack Kid Wolfe for the junior featherweight championship.

FITZSIMMONS TO LOSE BIG ARENA

Laporte, Ind., Oct. 11.—[Special.]—Floyd Fitzsimmons' huge boxing arena at Michigan City will be sold at public auction the latter part of this month, to satisfy a lien held against the property by the government. This announcement was made by Bert Thurman, collector of internal revenue for Indiana, who came to the recorder's office here and filed notice of a $5,730.95 lien against the blue bowl for war taxes.

NOTES OF LOCAL BOXERS.

Frankie Welsh, clever south welterweight, is hard at work at the Arcade gymnasium training for several matches. His first go will be against Tommy Neary of Milwaukee Tuesday, followed by a ten rounder on the card with Jimmy Clabby and Dennie O'Keefe, at Indiana Harbor three days later.

Joe Burman, who is to get a much wanted crack at Joe Lynch for the bantamweight title, wants the date set back from Nov. 16, as announced by Tex Rickard of New York, until in December.

Eddie Anderson will take his final workout here this afternoon and leave tomorrow morning for Milwaukee, where he is scheduled to appear in the ten round windup at the Castle Ice gardens tomorrow night against Joey Sanger.

TROTS POSTPONED AGAIN.

Lexington, Ky., Oct. 11.—Rain today forced another postponement of the Grand Circuit trots here.

MINOR LEAGUE RESULTS.

COAST LEAGUE.
Vernon, 2; Los Angeles, 1.
Oakland, 1; San Francisco, 0.
Salt Lake, 3; Seattle, 0.

FIGHTIN' BILLY

BILLY MISKE.
[Keystone View Photo.]

Here is St. Paul scrapper whose battle in Madison Square garden tomorrow night with Tommy Gibbons promises to be a scorcher and may provide an opponent shortly for Harry Wills or Battling Siki.

Coffroth Plans $1,000,000 Racing Track at Tijuana

Los Angeles, Cal., Oct. 11.—Construction of a new racing plant, to cost $1,000,000, at Tijuana, Lower California, was announced today by President James W. Coffroth of the Tijuana Jockey club.

RED WINGFIELD IS FIRST IN STEIN HANDICAP EVENT

BY FRENCH LANE.

Good racing and good weather came marching along arm in arm at Hawthorne yesterday and the tenth day of the fall turf revival meeting was highly exciting and entertaining. Favorites ran true to form in a majority of events over a sloppy track.

RED WINGFIELD
[TRIBUNE Photo.]

Red Wingfield's fine run and Eddie Petzholdt's extraordinary ride accounted for first money in the Stein handicap, the $1,500 daily feature. The 3-year-old son of Superman, owned by H. C. Keisel, came home two lengths in front, outrunning his rivals in the deep going.

The first spill of the meeting came in the sixth race, when Madrona, with Jockey Slaughter in the saddle, slipped on the far turn and fell. Slaughter got a good roll in the mud, but came up uninjured, while the horse was also up in an instant and finished back of the field, riderless.

Petzholdt Has Two Winners.

A warm October sun brought out 8,000 race fans.

Eddie Petzholdt went far out in front of all rival jockeys when two winners boosted his total to sixteen. Aside from the victory of Red Wingfield he was astride Sea Wave when that mudlark raced under the wire leading in the last race.

Harp of the North won the first race fairly easily. Jockey Smith sent him to the lead early and he withstood a stiff stretch challenge from Whippet and Normandie and won by a length.

N. K. Beal was the first of the rank outsiders to deliver, a rush in the stretch giving him the big coin in the second. It was a form upset, Beal rewarding his few followers at 12 to 1. Vansylvia, the favorite, made the pace until midstretch.

Roy C. Puts Over Surprise.

Roy C, another one overlooked by the mob and quoted at 8 to 1, splashed home in the lead in the third. Roy C led practically all the way. Carl Roberts was second. Petzholdt brought Brown Bill up with a late rush to show.

The four horses sent to the post in the Stein handicap were given a big reception when they paraded. Red Wingfield and Eulah F were equal choices in the betting. Dantzic got away in front and made all the early pace, but Red Wingfield's stretch drive was not to be denied, and after a brief brush he had things his own way.

Lina Clark continued to show good form and won the fifth race handily.

"There's *something* about them you'll like"

It isn't this—it isn't *that*—it isn't the other thing.
It's the quality combination of all—it's Tareyton.

Herbert
Tareyton
London Cigarettes

Tareytons are a Quarter again

NATURE NEVER DUPLICATES

As Individual as you are

FROM the bolt of cloth to the finished suit, we tailor your clothes perfectly to the contour of your form. Every suit and overcoat tailored to your individual measurements.

Only through such service can you receive such fine quality for so little cost.

Ed. V. Price & Co.
Tailoring for Men

A wonderful variety of high grade woolens is on display here. Select the color and pattern most becoming to your personality and have it tailored the way you want it. Prices very reasonable for such excellent quality.

$42.50 $50 $55
FOR SUIT ALONE

HOGAN & McDERMOTT
52 and 54 W. Adams St. Opposite Postoffice

Loved Romance of Other Days Lives Again on Screen

"WHEN KNIGHTHOOD WAS IN FLOWER."
Produced by Cosmopolitan.
Directed by Robert G. Vignola.
Presented at the Roosevelt.

THE CAST:

Mary Tudor	Marion Davies
Charles Brandon	Forrest Stanley
Henry VIII	Lyn Harding
Duke of Buckingham	Pedro de Cordoba
Cardinal Wolsey	Arthur Forrest
Sir Edwin Caskoden	Ernest Glendinning
Lady Jane	Ruth Shepley
King's Jester	Johnny Dooley
King Louis	William Norris
Francis I	William H. Powell

By Mae Tinée.

"Good morning!"

Another beloved old romance lives again upon the screen in Charles Major's "When Knighthood Was in Flower." Money and brains have transferred the tale of the princess who loved a lowly knight, glowingly to the silver sheet, and the fascinating personages you so breathlessly read about when you were a kiddie, step forth and do their deeds of valor, love or villainy, garbed in the picturesque costumes of four centuries ago, for the world to see as it has remembered.

Neither time, thought nor expense has been spared to make "When Knighthood Was in Flower" what it is—a truly gorgeous spectacle. The director was on the job every minute, the casting director knew his business, and, apparently unhampered, went about it efficiently. The photography is a credit to the men behind. The sets, jewels, costumes, furnishings, bric-a-brac, armor, etc., all have an authenticity and old world charm.

There's hardly a chance that you have forgotten the story—how Mary Tudor, sister of Henry VIII., and destined by that old scallywag to marry for his glory, meets and loves Charles Brandon, a knight who wins a captaincy in the king's regiment by reason of his brave and brilliant sportsmanship at a tournament.

The king is determined little sister shall wed the decrepit old king of France. Mary Tudor is equally determined she will not. At last, however, the king and all the king's horses and all the king's men win the day and a sorrowful little princess, to save the life of her lover consents to become a queen, provided:

"You will let me choose my second husband."

To this the harassed royal brother eagerly agrees and Mary Tudor becomes wife in name only of Louis XII., who obligingly in a few brief months goes on to his reward. True, his successor covets Mary—but, also true, Charles Brandon still lives. (Which last two facts furnish abundant material for a satisfying spectacular finish to the picture.)

Lyn Harding, the English actor manager, well known for his impersonation of King Henry VIII., which he has played over 200 times on the speaking stage, was brought over from London to portray the character for the screen. He's a wonder.

Forrest Stanley, pretty well known to movie fans, gives a more or less satisfactory characterization of Charles Brandon. Ernest Glendinning as his friend, Sir Edwin Caskoden, does good work, as does Ruth Shepley, as Lady Jane, lady in waiting to the Princess Mary. Minor rôles are all well played.

Miss Davies in the royal robes of state makes a pretty picture. She is satisfactory for the most part as the petulant and unhappy princess and you are quite ready to accord her a hand when she finally lands her lowly lover.

"When Knighthood Was in Flower" is about twelve reels long. That you don't realize the fact is sincere tribute to the director. It has the sort of ending most movie fans cry for.

CLOSEUPS.

On Oct. 30 the campus of the Northwestern university will be turned into a moving picture colony, when a comedy "Lucky Johnnie" is filmed—all the actors being students. Among students scheduled for leading parts are Albert Steele, cheer leader at the University and Charles F. Sisson who has been prominent in campus dramatics.

Tod Browning who made "Under Two Flags" is taking the finishing scenes of "White Tiger" a detective photoplay in which Priscilla Dean also stars.

HAROLD TEEN—A DUSKY SHEIK

Bright Sayings of the Children

Bob is fond and proud of Betty who is just two. Recently, while mother was away for a couple months, they stayed with grandmother.

One day when Betty had been naughty she received a spanking.

Bob, injured and indignant, spoke up: "Grandma, do you know that's my mama's baby you're spanking?"

L. L.

A friend of mine has a little son, 2½ years old, who is inclined to wander away from home. His mother scolds him for going to the neighbor's home without asking.

He went recently without leave, and his mother said: "Why do you do it, Sammy?"

He said: "Mother, me do not want to go to Ward's, but me feet just takes me!"

O. S.

> The Tribune will pay $1 for each childish saying printed. The story told must never have been printed in any magazine or paper. It is not possible to acknowledge or return unavailable contributions. Please write on one side of the paper. Address Bright Sayings to Aunty Bee, Tribune, Chicago.

Sponsors Lecture.

Mrs. Mitchell D. Follansbee of 65 Bellevue place is chairman of the ticket committee for the lecture to be given by Philip Kerr next Tuesday afternoon at the Playhouse, under the auspices of the Illinois League of Women Voters.

* *

Judge Pam to Address Club.

Judge Hugo Pam will speak to the B'nai B'rith Boys' club this evening at 7 o'clock on "The Boy and the Law."

EMBARRASSING MOMENTS

> The Tribune will pay $1 for every letter published on "The Most Embarrassing Moment of My Life." Address Embarrassing Moments, Chicago Tribune. Write on one side of the paper. No manuscript returned.

First He'd Heard of It.

Some years ago I was a clerk in a small country postoffice and did little favors for the patrons. I was asked by an old soldier to write a letter to our congressman asking why things were moving so slowly regarding his pension. I wrote an exceedingly pathetic letter. A few days later I was confronted by the postmaster with this letter, to which, from force of habit, I had signed the postmaster's name, and asked in no uncertain terms, "How come?"

B. C.

That Settled That.

My attention was attracted to singing in one of the apartments.

Shortly afterward a young couple living on the first floor came up to visit and for lack of other conversation I remarked, "Did you hear that terrible singing a while ago? Nothing but discords. Wonder who it was."

They answered, "That must have been us; we sing while doing dishes."

E. C.

TRIBUNE COOK BOOK

BY JANE EDDINGTON.

Alligator Pear Salad.

If the correspondent who signed "C. Mc." had sent a stamped and addressed envelope, I might have sent her a list of alligator pear recipes sent me by one of the growers of wonderful pears. There are no end of ways of preparing or combining these for salads.

I would almost advise one to begin in the simplest way by cutting the pear in two, removing the seed and rind, then cutting the soft pulp in strips and using a plain salad dressing on it. Any one who can mix a creamy French dressing in a garlic rubbed bowl, using one tablespoon of vinegar of the best sort to three tablespoons of oil, with a little salt and paprika, can dress alligator pear to taste. Try that. Then try adding a little onion juice to the salad, or leave that out and add one chopped tomato to about half a large pear and serve French dressing over all.

Because alligator pear is so soft and almost salvey, I like it best, I believe, with crisp cucumber finely chopped, and quickly used, of course, with French dressing.

One may call alligator pear a natural mayonnaise, mashing it and seasoning it with vinegar or lemon juice to use it as a salad dressing on a lettuce leaf. It is also used in cream sauce to be served over fish and croquettes, in the localities where it is grown.

BEAUTY ANSWERS

BY ANTOINETTE DONNELLY.

MERLE: SKINS THAT ARE harsh and dry need the application of a bland fat. Oily skinned persons, naturally, should forego a greasy cream. But a good cream lubricates the dry skin and affords an excellent protective coating. Certainly, it removes dirt as no other process will.

SYLVIA: WHERE IS THE WAIST line going to be? Anywhere from the high line of the directoire of Recamier's time to the hip waist line of the current season is forecast for winter frocks. If you are slender you may launch your waist line anywhere on the varying shore, but if you are not you would better launch the fat on the gymnasium floor. Yeppe, I have a number of exercises for that particular part of the anatomy—diets, too, guaranteed to make a figure fit into the Empire, Italian renaissance, Moyen age, Egyptian or plain American mode. So, now for the stamped addressed envelope.

DAILY HOROSCOPE
Doris Blake Says:

TODAY IS LUCKY FOR THE SERIOUS.

Again stars malefic and benefic govern the day, and seriousness of purpose should rule. It is not a good day to enjoy leisure, for perplexing situations are likely to appear. A happy augury the stars provide for those whose birth date it is—a successful year for business and increase in possessions. You are inclined to be emotional and temperamental. You might make a fine dramatic star or a musician of note. There is a strikingly religious vein running throughout, and unless wisely directed in youth you may become fanatical in the adoption of strange cults and occult beliefs. You feel things keenly and are capable of a deep and lasting love. You are many sided in your interests, fond of books, art, clothes, and a variety of other subjects. A child born on this day should prove clever and intelligent, and if wisely directed attain success in life.

Hope for the Best.

"Dear Miss Blake: There is a young fellow—a neighbor—I am infatuated by. Could you tell me how I could meet him? None of my friends knows him. I would appreciate your advice.

"KATHALINE."

Unless a romantic situation in which he rescues you from a burning building or an oncoming automobile occurs there is nothing you can do but hope with all your might some one will turn up who can introduce you in the conventional way.

A FRIEND IN NEED

BY SALLY JOY BROWN.

For Some One Who Knits.

"I have a knitting machine and all the tools necessary to carry on the work with illustrated book of instructions, and some yarn I would like to give to a shut-in or elderly person.

"C. M. A."

We thank you for this generous and helpful offer that I know will be heartily welcomed by some one who can make a living by knitting.

Offers Bed and Mattress.

"I have an iron folding bed and mattress to give to any one needing them.

"A. J."

The address of the kind donor will be given to the first applicant.

A Dainty
Yet 25% Bran

Pettijohn's is a unique breakfast dainty. It is soft wheat rolled—a special wheat, the most flavory wheat that grows.

Each luscious flake hides a flake of bran. It is 25% bran, yet one tastes only the soft, delicious wheat.

So it brings to people whole wheat and bran—two great factors in a diet. And it makes them so inviting that Pettijohn's at once becomes a favorite morning dainty. See how your folks enjoy it.

Pettijohn's
Rolled Wheat with Flake Bran

Removes the Roots Of Superfluous Hair

"Seeing is Believing!" When your own eyes see the roots come out, you know the entire hair is gone, not merely the surface hair.

Yes, it is really true that the new Phelactine method removes superfluous hair completely—roots and all—without the least injury, leaving the skin soft, smooth, hairless. You do the work in a jiffy, in your own home, without assistance. It does away with numerous and expensive visits to the electrolysis expert. Does away with depilatories or shaving at frequent intervals. Nothing like it ever known before. Perfectly harmless, odorless, non-irritating. Get a stick of Phelactine, follow the easy instructions, and have the surprise of your life.

DEARBORN SUPPLY CO., CHICAGO

POMPEIAN OLIVE OIL
Sold Everywhere

MOTION PICTURE DIRECTORY

DOWNTOWN

MARION DAVIES

Chicago Congratulates You!

As Mary Tudor you re-create from a bygone age the spirit of a lovely lady. It was indeed the sister of Henry VIII who lived again before our very eyes; you mirrored for us, after the passage of centuries, her gay and passionate moods. You are indeed that same princess who wiggled her bare toes at her brother, who scorned a king of France and heeded the deeper love call of her noble nature—and—

The Applause Rang Out Like Thunder

AS THE LAST POETIC SCENE FADED AWAY IN THE MOST MEMORABLE PHOTODRAMA SINCE THE DAWN OF THE CINEMA ART AT THE

BALABAN & KATZ
Roosevelt
STATE ST. NEAR WASHINGTON

NEW YORK IS CHARGING $2, YET ONE SEES AT THE REGULAR ROOSEVELT PRICES THIS VAST TAPESTRY OF BEAUTY AND CHIVALRY.

WHEN KNIGHTHOOD WAS IN FLOWER

ACKNOWLEDGMENT
Cosmopolitan Productions acknowledges with thanks the extreme kindness of Mr. Marcus Loew, President of Metro Pictures, who made possible the showing of "When Knighthood Was in Flower" at the Roosevelt Theatre by interrupting the highly successful run of "The Prisoner of Zenda."

BALABAN & KATZ
CHICAGO
RANDOLPH STATE ST. LAKE
THE WONDER THEATRE OF THE WORLD

TODAY RUPERT HUGHES' "Remembrance"
The picture you will remember forever (And forever is a long time)
"Chicago Day Pageant" A Fitting Tribute 40—VOICES—40
"The Magic Garden" ILLUSION—SPECTACLE
"Look Out Below" MERMAID COMEDY The Year's Funniest

COMING MONDAY
NORMA TALMADGE In Her Supreme Triumph "Eternal Flame"

CASTLE — STATE at MADISON
EXCLUSIVE CHICAGO SHOWING
CHARLES RAY IN HIS NEW PRODUCTION "SMUDGE"
8:30 A. M. Continuous to 11:30 P. M.

ASTOR — Cont. 9 A. M. to Midnite, CLARK at MADISON
J. B. Koppel, Managing Director
SECOND SUCCESSFUL WEEK OF THIS YEAR'S FUNNIEST COMEDY FARCE
OWEN MOORE and Great Cast in "Love Is An Awful Thing"
—COMING SUNDAY— "IN THE NAME OF THE LAW"

ROSE — JONES, LINICK & SCHAEFER —63 West Madison—
TOM MIX—"Do and Dare"

DOWNTOWN

Third Tremendous Week
RANDOLPH — A SHOW FOR BUSY PEOPLE
VIVID PORTRAYAL OF OUIDA'S IMMORTAL STORY
PRISCILLA DEAN IN "UNDER TWO FLAGS" HER GREATEST
CARL LAEMMLE PROUDLY PRESENTS THIS MAGNIFICENT UNIVERSAL-JEWEL
NOW

CONTINUOUS—11 TO 11
BARBEE — Monroe & Dearborn
MAE MURRAY in "Broadway Rose"
A Spicy Story of the Gay White Way—the Snappiest Picture of the Season
—Also—
2d Week of MISS GENE DENNIS, the little Wonder Girl from Atchison, Kansas.
COME AND SEE FOR YOURSELF A DEMONSTRATION OF HER WONDERFUL POWERS.
Miss Dennis will give a Matinee Friday Morning at 10:30 for Ladies Only
SPECIAL NOVEL MUSICAL NUMBERS By Alice and Eddie Thorson

JONES, LINICK & SCHAEFER
ORPHEUM — STATE at MONROE
8 A. M.—CONTINUOUS—12 P. M.
Exclusive Showing "NANOOK OF THE NORTH" A Thrill A Minute Tale of Adventure

STATE-LAKE — ORPHEUM CIRCUIT
VAUDEVILLE EXCLUSIVE PHOTOPLAYS
A. CONAN DOYLE'S SHERLOCK HOLMES' STORY "HOUND of the BASKERVILLES"
At 11:45 A.M., 2:05, 4:50, 7:30, 10:30 P.M.

NORTH

PANORAMA — 717 SHERIDAN ROAD, DOUBLE FEATURE
H. B. WALTHALL, "THE LONG CHANCE" "FREE AIR"—From the *Sat. Eve. Post* Story

ARGMORE — Argyle & Kenmore Aves. —Double Feature Day—
JANE NOVAK in "The Snow Shoe Trail" "LOVES OF PHARAOH"—Paramount Special

EASTERLY — Lincoln & Diversey Pkwy. 6:30 to 11 P. M.
MIRIAM COOPER, "Kindred of the Dust"

WINDSOR — CLARK NEAR DIVISION, EXCELLENT MUSIC
Rudyard Kipling's "A FOOL THERE WAS"

LAKE SHORE — Broadway at Belmont
"KINDRED OF THE DUST"

PARKSIDE — CLARK and NORTH AVE
Wallace Reid-Bebe Daniels in "Nice People"

DE LUXE — ON WILSON AVE. AT L STATION
HOUSE PETERS in "HUMAN HEARTS"

NEW CLARK — CLARK ST. NR. WILSON
GLORIA SWANSON, "HER GILDED CAGE"

NORTH

BALABAN & KATZ — BROADWAY AND LAWRENCE
RIVIERA
SEE WHAT A BILL!
MAE MURRAY In a Broadway Romance Broadway Rose
BENSON DANCE ORCHESTRA Roy Bargy, Director
Bartram & Saxton in "Harvest Time"
"LOOK OUT BELOW" Mermaid Mirthquake
—Coming Monday— THOS. H. INCE'S "SKIN DEEP" MILTON SILLS and FLORENCE VIDOR
BUSTER KEATON in "The Blacksmith"

LUBLINER & TRINZ
PANTHEON — SHERIDAN at WILSON
THE SEASON'S SENSATION RODOLPH VALENTINO IN "BLOOD and SAND"
with LILA LEE, NITA NALDI
Vicente Blasco Ibanez' mighty love drama
—SPECIALTIES— PAUL BIESE AND HIS COLUMBIANS
NEXT WEEK BEBE DANIELS, "PINK GODS"

BUGG — LINCOLN AND ROBEY
ESTELLE TAYLOR LEWIS STONE "A FOOL THERE WAS"

BUCKINGHAM — 3319 N. CLARK ST.
Norma Talmadge Thos. Meighan "THE PROBATION WIFE"

REGENT — Sheridan Rd. at Pratt Blvd. —Today and Tomorrow—
GUY BATES POST "THE MASQUERADER"

BRYN MAWR — Bryn Mawr at "L" Sta. —Last Times Today—
GUY BATES POST—"THE MASQUERADER" With Our Symphony Orchestra.

LUBLINER & TRINZ AMUSEMENT CENTERS

COVENT GARDEN — 2653 N. Clark St. Matinee Daily
LIONEL BARRYMORE & SEENA OWEN "THE FACE IN THE FOG"

BIOGRAPH — 2433 Lincoln Avenue Matinee Daily
WALLACE REID—"THE LOVE SPECIAL"

VITAGRAPH — 3133 Lincoln Avenue Matinee Daily
ALMA RUBENS and LEW CODY "THE VALLEY OF SILENT MEN"

KNICKERBOCKER — 6217 Broadway Matinee Daily
ALMA RUBENS & LEW CODY "THE VALLEY OF SILENT MEN"

PERSHING — Lincoln and Wilson Matinee Daily
WALLACE REID—"THE LOVE SPECIAL"

LAKESIDE — 4730 Sheridan Road Matinee Daily
BUCK JONES—"WEST OF CHICAGO" WM. RUSSELL—"THE CRUSADER"

ELLANTEE — Devon and Clark 6:30 Continuous to 11
MABEL BALLIN—"MARRIED PEOPLE" And Peter B. Kyne's "Kindred of the Dust"

NORTH

HOWARD — N.W."L" STATION at HOWARD CONT. FROM 2:15 to 11:15
"Forget-Me-Not" with Bessie Love and Gareth Hughes
MR. and MRS. CARTER DE HAVEN "His First Vacation"
PIANO SOLO Mr. Robt. Kinkaid, Pianist
Tomorrow, LIONEL BARRYMORE "THE FACE IN THE FOG"

KEYSTONE — 3912 SHERIDAN ROAD
"A FOOL THERE WAS" KIPLING'S GREATEST DRAMA with LEWIS STONE and MARJORIE DAW
Start. Mon.—House Peters, "Human Hearts"

JULIAN — 918 BELMONT AVE. MATINEE DAILY
WM. RUSSELL in "The Crusader" JOE ROCK in "ALI BABA."

SOUTH

BALABAN & KATZ — COTTAGE GROVE AV & 63rd St
TIVOLI
The Height of Program Merit Perfectly Balanced!
DRAMA MAE MURRAY In a Broadway Romance Broadway Rose
COMEDY "LOOK OUT BELOW" Mermaid Made
SPECTACLE 'LACES and GRACES' Beauties in Illusion Dances
SYNCOPATION Waring's Pennsylvanians in "ESKIMO LAND"
—Coming Monday— THOS. H. INCE'S "SKIN DEEP" MILTON SILLS and FLORENCE VIDOR
BUSTER KEATON in "THE BLACKSMITH"

JACKSON PARK — 6711 Stony Island Avenue
—TODAY AND TOMORROW— Porter Emerson Brown's GREAT STAGE SUCCESS "A FOOL THERE WAS"
Also LARRY SEMON in "GOLF"

PRAIRIE GARDEN — 5748 Prairie Ave.
EVA NOVAK, "Up in Mary's Attic"
Also the Great *Saturday Evening Post* Story by SINCLAIR LEWIS, "FREE AIR"
Also PERSONAL APPEARANCE of MISS DEL RAY

LEXINGTON — 1162 E. 63RD STREET
HOUSE PETERS "HUMAN HEARTS"

HARVARD — 63RD AT HARVARD Matinee and Night
HOUSE PETERS "HUMAN HEARTS"

VISTA — 47th at Cottage Grove Ave
HAROLD LLOYD in "GRANDMA'S BOY"

KIMBARK — 6240 KIMBARK AVE.
Paramount Special—"ABOVE ALL LAW"

HYDE PARK — 5314 LAKE PARK AVE.
WM. FARNUM, "MOONSHINE VALLEY"

SHAKESPEARE — 43RD and ELLIS
HAROLD LLOYD in "GRANDMA'S BOY"

DREXEL — 858 E. 63RD ST. MATINEE DAILY
Gladys Walton in "The Girl Who Ran Wild"

HAMILTON — 71ST AT PAXTON
GLORIA SWANSON, "HER GILDED CAGE"

NEW REGENT — Halsted at 69th St.
Katherine MacDonald in "White Shoulders"

ROSELAND-STATE — Michigan Ave. at 110th Place
BESSIE LOVE in "FORGET-ME-NOT"

SOUTH

STRATFORD — 63rd and HALSTED
RODOLPH VALENTINO IN "BLOOD and SAND" WITH LILA LEE, NITA NALDI
Atmospheric prologue. A magnificent ensemble of voices—fiery Spanish dancers—distinctively different.
Sun.: Bebe Daniels, James Kirkwood in "Pink Gods." Coming, Priscilla Dean in "Under Two Flags"

WOODLAWN — 63rd & DREXEL MAT. DAILY
RODOLPH VALENTINO IN "BLOOD & SAND" WITH LILA LEE, NITA NALDI
Also Aesop's Fables, Pathe Review, Woodlawn News and Views.
Next Wk.—Bebe Daniels, Jas. Kirkwood, 'Pink Gods'

LUBLINER & TRINZ
MICHIGAN — GARFIELD & MICHIGAN MATINEE DAILY
ESTELLE TAYLOR and LEWIS STONE "A FOOL THERE WAS"

CHATHAM — COTTAGE GROVE AT 75TH STREET
LIONEL BARRYMORE and SEENA OWEN "THE FACE IN THE FOG"

HARPER — HARPER AVE. AT 53RD MATINEE DAILY 2:30 P. M.
GUY BATES POST "THE MASQUERADER" NEWS AND COMEDY

VERNON — 61ST and VERNON AVE.
HAROLD LLOYD in "GRANDMA'S BOY"

WEST

NEW VIRGINIA — MADISON STREET AT HALSTED
DORIS MAY in "UP AND AT 'EM"

MADLIN — MADISON STREET NEAR LINCOLN STREET
CHARLES RAY in "THE BARNSTORMER"

ASHLAND — MADISON STREET NEAR ASHLAND BOULEVARD
HAROLD LLOYD in "GRANDMA'S BOY"

LUBLINER & TRINZ AMUSEMENT CENTERS

PARAMOUNT — 2646 Milwaukee Ave. Matinee Daily
LIONEL BARRYMORE & SEENA OWEN "THE FACE IN THE FOG"

WILSON — Madison and Western Matinee Daily
WM. RUSSELL—"THE CRUSADER" And JOHN GILBERT—"HONOR FIRST"

WEST END — 121 N. Cicero Avenue Matinee Daily
ALMA RUBENS and LEW CODY "THE VALLEY OF SILENT MEN"

MADISON SQUARE — 4738 Madison 6:30 to 11
KATH. MacDONALD—"White Shoulders"

CRAWFORD — Crawford and Madison Matinee Daily
ALMA RUBENS and LEW CODY "THE VALLEY OF SILENT MEN"

WEST

LUBLINER & TRINZ
SENATE — MADISON at KEDZIE
The Season's Sensation RODOLPH VALENTINO IN "BLOOD and SAND"
with LILA LEE, NITA NALDI Vicente Blasco Ibanez' mighty love drama
Prologue, Art Kahn and his all-star orchestra.
Pop. Mat. Prices, 25c
NEXT SUNDAY: Bebe Daniels in "Pink Gods"

BALABAN & KATZ
CENTRAL PARK — ROOSEVELT Rd. (12th) & CENTRAL PARK Av.
Glorious Jazz Night Revue 4—SMASHING ACTS—4
HARRY ROSE
Jason & Harrigan Gifford & Morton Miller, Allen & Cohen
Also LIONEL BARRYMORE in "THE FACE IN THE FOG"

BROADWAY STRAND — ROOSEVELT ROAD at PAULINA
RAGTIME REVIEW 5—STANDARD ACTS OF VAUDEVILLE—5
In Addition to Our Regular Big Special Feature Show
—Starting Tomorrow— ALMA RUBENS LEW CODY "THE VALLEY OF SILENT MEN"

MARSHALL SQUARE — 22d St. and Marshall Bl.
Matinee Daily—Today and Tomorrow ALMA RUBENS and LEW CODY "THE VALLEY OF SILENT MEN"
Also VAUDEVILLE SPECIALTIES

HAMLIN — 3826 W. Madison St. MATINEE DAILY
KATHERINE MacDONALD "WHITE SHOULDERS"

GOLD — 3411 ROOSEVELT ROAD SPECIAL
"HUMAN HEARTS"

KEDZIE ANNEX — 3210 W. MADISON
FLORENCE VIDOR, "From Dusk to Dawn"

NORTHWEST

CRYSTAL — North Ave. and Washtenaw Matinee Daily—2:00 P. M.
Alma Rubens Lew Cody "VALLEY OF SILENT MEN"
LYON COMEDY CONCERT ORCHESTRA

IRVING — Irving Pk. Blvd. & Crawford
WM. FOX Presents a Super-Special "The Fast Mail"
LARRY SEMON in "GOLF"

COMMODORE — 3105 Irving Pk. Blvd. Phone Juniper 4040
—TODAY AND TOMORROW— ALMA RUBENS in "The Valley of Silent Men"
A GRIPPING DRAMA OF GREAT SOULS

MILFORD — 3311 NORTH CRAWFORD
HOUSE PETERS—"HUMAN HEARTS"

AUSTIN

PLAISANCE — 466 N. Parkside Ave. at Lake St.
H. B. WALTHALL—MARJORIE DAW "THE LONG CHANCE"

OAK PARK

OAK PARK — Wisconsin Av. 1 Blk. S. of "L" Sta.—Mat. Daily
HOUSE PETERS—"HUMAN HEARTS" and LARRY SEMON—"GOLF"

57

Makes eating more fun

A taste of Heinz Apple Butter takes you back to the good old days when eating was so much fun. For a delicious wholesome spread—at meal time and between meals—for tarts, puddings and all manner of desserts, you can't beat Heinz Apple Butter. Children just love it—and it's good for the children.

HEINZ
APPLE BUTTER

"The right way always wins the right of way."—*MRS. E. L. RACE, housewife, 214 S. Lombard avenue, Oak Park, Ill.*

The Tribune awards Mrs. Race $5 for the above and will pay hereafter $5 each day for the best motto submitted by a reader. Address "Mottoes," care The Tribune. Please state occupation.

WINNIE WINKLE, THE BREADWINNER. He Has Such Eloquent Eyes!

Society People at Opening View of Tudor Picture

That society is beginning to take movies as seriously as it does stage presentations was evidenced last night by the fashionable crowd which filled the Roosevelt theater for the opening of the moving picture of "When Knighthood Was in Flower." In the audience were many well known persons, including Mrs. Rockefeller McCormick, Edwin Krenn, Miss Jeannette Rankin, Mr. and Mrs. Kellogg Fairbank and their sons, Kellogg Jr. and Benjamin; Mr. and Mrs. Charles L. Hutchinson, Mr. and Mrs. William G. Sage, Mrs. Arrick Kirk, Mrs. Lockwood Honoré, Mr. and Mrs. Clarence Hough, Mr. and Mrs. Philip Wrigley, Mr. and Mrs. Frederick D. Countiss, Mr. and Mrs. William E. Scriven and daughters, the Misses Jane and Betty Scriven; Mr. and Mrs. Ralph Gardner, Mr. and Mrs. William E. Clarke, Dr. Louis K. Anspacher, Miss Olga Menn, Paul Menn, Mr. and Mrs. William M. Baxter, and Mr. and Mrs. Edward A. Leight.

Mrs. Rockefeller McCormick will open her residence at 1000 Lake Shore drive this afternoon at 4 o'clock for a tea for Miss Jeannette Rankin, the first congresswoman, given by the Illinois League of Women Voters. Receiving with Mrs. McCormick will be a committee of nineteen members of the league. Assisting at the tea tables will be some of the debutantes of the season. Those who have been invited to assist are Miss Mary Meeker, Miss Helen Isham, Miss Polly Packard, Miss Janet Lawrence, Miss Alice Carpenter, Miss Louise Mitchell, Miss Lydia Hibbard, and Miss Frances Lowden.

Mrs. George W. Dixon is giving a luncheon today at her residence, 1250 Lake Shore drive, for her niece, Miss Elizabeth Martin, who will be married to Channing Sweet of Denver Oct. 21.

Miss Agnes Fulton, daughter of Mr. and Mrs. Robert Fulton of Evanston will give a tea today for Miss Frances Herriott, daughter of Prof. and Mrs. M. S. Herriott of Des Moines, Ia.

The Service Star Legion will benefit by a card party to be given this afternoon at 2 o'clock at the Hotel Ambassador. Mrs. Henry Hoyt Hilton is chairman of the committee in charge.

Miss Grace Hickox is giving a tea this afternoon from 4 to 6 o'clock at her studio in the Fine Arts building for the Misses Kohl of the Fritz Leiber company.

Mr. and Mrs. Louis E. Yager of 300 Forest avenue, Oak Park, will give a reception and dance tonight at the Oak Park Country club.

The annual harvest home dinner and dance of the South Shore Country club will be held tonight.

A large committee of north shore persons is sponsoring a series of four lectures by Dr. Louis K. Anspacher to be given at the Union church in Glencoe. The first will be given tomorrow night with the subject, "The Great Affirmation. Plato: The Greek View of Life." The subject of the second will be "What Is Acutality? The Medieval View of Life"; of the third, "The Rediscovery of Truth in Beauty. The Renaissance View of Life"; and of the forurth, "The World as a Temporal or a Process. The Modern View of Life."

The Chicago Historical society has cards out for a pianoforte-lecture-recital next Tuesday evening at 8 o'clock. Henry Purmort Eames, assisted by Milford Chandler and the Sincere brothers, will give a program illustrating the music of the American Indian, its primitive and art-music forms.

Miss Josephine Hoyt, daughter of Mr. and Mrs. N. Landon Hoyt of Winnetka, will make her debut during the Christmas holidays. Miss Hoyt was graduated from Dana hall in Wellesley, Mass., last June. She has spent the summer abroad with her parents.

Mr. and Mrs. Francis J. Johnson have left Lake Forest, where they spent the summer, and have opened their residence at 31 East Division street for the winter.

Mr. and Mrs. Frederick P. Boynton and family of Highland Park have returned from their summer residence on Nantucket island.

Among the Chicagoans who returned on the Olympic, which landed in New York early this week, were Mr. and Mrs. William H. Rehm and Miss Catherine Rehm of 1525 Astor street, E. B. Stuart and H. L. Stuart of 229 Lake Shore drive, and Perry H. Keeney and Mrs. James F. Keeney of the Parkway.

Mr. and Mrs. Charles H. Hamill of 199 Lake Shore drive are spending several weeks at the Onwentsia club.

Mr. and Mrs. Frederick C. Bartlett spent a few days in Chicago last week. Mr. and Mrs. Bartlett spent the summer in Venice, Italy.

Mr. and Mrs. David Adler of 1240 North State street are on the sea on their way home from France and England.

Mrs. Laurence R. Adams has sold her house at 27 East Goethe street and, with her children, will reside with her father, David Hogg of 58 East Oak street.

William Lorimer has issued invitations to the marriage of his daughter, Lorine Catherine, to Robert Leroy McCormick, on Saturday afternoon, Oct. 21, at 5 o'clock at St. Mary's of the Lake church.

ANSWER TO COMMON ERRORS

The man should stand to receive a woman caller, offer her a chair, and not sit down until she is seated. He stands when she rises to leave.

GIVES TEA TODAY

MRS. ROBERT H. GARDNER.
[Raynor Studio Photo.]

Mrs. Robert H. Gardner will give a tea this afternoon at her residence, 2325 Commonwealth avenue, for the ushers for Dr. Louis K. Anspacher's lectures to be given at the Playhouse next Monday afternoon and the following Monday for the benefit of the Chicago League for the Hard of Hearing.

NEW YORK SOCIETY

New York, Oct. 11.—[Special.]—Count Roger de Perigny gave a dinner last night at Pierre's, his guests including the Duke and Duchess de Richelieu, Mr. and Mrs. J. Philip Benkard, Mr. and Mrs. Fal de Saint Phalle, Miss Agnes G. Duryee, Mr. and Mrs. Mapes, Mr. and Mrs. Thomas C. Cook, and Mme. Efrem Zimbalist.

Cyrus H. McCormick of Chicago returned from Europe today on the Olympic.

Glimpses Given of Life in Africa

E. M. Newman came to Orchestra hall last evening with the first of a series of five traveltalks on a journey through Africa from Cape Town to Cairo. His lecture covered the route to Johannesburg, the first part giving many scenes taken on a motor trip over splendid African highways.

There were intimate glimpses of native life and of the mining industry, a feature picture showing the greatest diamond rush in history. Unusual motion pictures of wild animal life, many of them thrilling "closeups," were shown. In the course of lectures there will be movies of every known species of bird and animal in the jungle.

* *

WEDDING

The marriage of Miss Harriet Ranney, niece of Henry B. Fuller, to Jackson Russell Garrett of Concord, Mass., took place at the Church of the Atonement, Oct. 4, the Rev. F. S. Fleming officiating. Miss Helen Ranney was her sister's maid of honor and the bridesmaids were Miss Camille Henry and Miss Louise Forsyth. The groom's cousin, Charles Phelps of Burlington, Ia., was best man and ushering were William S. Gazlay, Prescott C. Ritchie, John Ritchie and Le Moine D. Stitt. A small reception followed at the residence of Mr. and Mrs. Gazlay, 5416 Sheridan road. Mr. and Mrs. Garrett will be at home after Nov. 15 in Concord.

* *

Americans in Europe.

[Chicago Tribune Foreign News Service.]
[Copyright: 1922: By the New York Times.]

LONDON, Oct. 11.—The following have registered at the London office of THE CHICAGO TRIBUNE: Chicago—Mrs. Haldan G. Greenfield. Bloomington, Ill.—Mr. and Mrs. James L. Loar, Miss Romaine Loar.

ROME, Oct. 11.—The following have registered at the Rome office of THE CHICAGO TRIBUNE: Chicago—J. H. Callaghan, Mrs. C. Cowdery, Miss Isabelle M. Grant. Other cities—Mrs. F. H. Haudlin, Miss Frances Haudlin, Mr. and Mrs. J. H. Rosenthal, Miss Beatrice Rosenthal, Dr. and Mrs. Mastars, Miss Katherine Starr.

Common Errors

What's Wrong Here?
Answer at Bottom of This Page.

WHAT'S DOING TODAY

CONVENTIONS.

Ancient Free and Accepted Masons, Grand Lodge of Illinois	Hotel La Salle
Barbers' Supply Dealers' Association of America	Hotel Sherman
Folding Box Manufacturers' National association	Drake hotel
National Association of Ice Industries	Hotel La Salle
Railway Real Estate association	Hotel La Salle

MEETINGS.

British Empire association [evening	Auditorium hotel
Chicago Shoe Salesmen	Great Northern
Chicago Society of Ohio Women	Congress hotel
Friends of American Writers	Auditorium hotel
Hellenic post	Morrison hotel
National Daughters of the Grand Army	Great Northern
North Shore Women's club	Edgewater Beach hotel
Southern Women's club	Congress hotel

LUNCHEONS.

Advertising council, Association of Commerce	Morrison hotel
Children's home	Morrison hotel
Conservation and advance of Methodist Episcopal church	Hotel Sherman
Federal Council of Churches	Morrison hotel
Illini Club of Chicago	21st floor City Hall Square Bldg.

DINNERS.

Chicago Monumental Dealers' association	Hotel Sherman
Testimonial dinner in honor of Judge N. Gualano	Morrison hotel
Kellogg club	Great Northern

ART EXHIBIT.

Hans Larwin exhibit	Art institute

No Brakes Applied to Our Down Hill Draperies

by Corinne Lowe

NEW YORK.—[Special Correspondence.]—There is no good-bias to this theme of irregularity. If you look at most of today's models you can't help feeling that the leading designer of the day is a good strong nor'easter bent on taking hems and tunics and decolletages out of an even course. The diagonal trend of style is indicated in many of the circular flounces which are often applied with a decided slope. Some of the tunics, too, are cut slantingly, to say nothing of side panels and draperies. The delightful model of blonde crêpe satin illustrated today has an overskirt fashioned along these lines and the two points of its opening are echoed in the delightful little cape drapery. As are a number of the afternoon frocks, this model is sleeveless. The front is perfectly plain. With this costume is worn a dark brown hat of panne with trimmings of tan goose feathers which are tipped with brown coq.

Sunday fashion page will be found in the New Color Section.

WASHINGTON SOCIETY

Washington, D. C., Oct. 11.—[Special.]—The ambassador of Great Britain and Lady Geddes had a small company at luncheon today at the embassy when their guests were Surgeon Rear Admiral and Mrs. Beadnell, the commercial counselor of the embassy and Mrs. John Joyce Broderick, Mrs. R. Leslie Craigie, wife of the secretary of the embassy, and Mr. Hugh V. Tennant, secretary of the ambassador.

Mrs. Thomas F. Walsh gave a large buffet luncheon today for the delegates to the convention of the American Red Cross, which is being held this week in Washington.

Commodore and Mrs. W. E. Reynolds have left Washington and are en route by motor to Detroit, Mich., to attend the aero races which will take place there the last of this week.

Mr. and Mrs. Gist Blair are in their home on Pennsylvania avenue for a short stay and will sail from New York aboard the Mauretania Nov. 7 for Europe to remain through the winter. Mr. and Mrs. Blair spent the greater part of the summer at Portland, Me.

* *

Deborah Club to Celebrate.

The Deborah club will celebrate its fiftieth birthday anniversary this afternoon at 2:30 o'clock at the Sinai Social center.

PATTERNS BY CLOTILDE

1507

WOMAN'S AND MISS' DRESS.

This attractive one piece dress is made to be slipped on over the head. It has a front opening, and the front and back are laid in plaits each side of the center front and back and stitched in slot seam effect to the waist line.

The pattern, 1507, comes in sizes 16 years, and 36, 38, 40 and 42 inches bust measure.

Order Blank for Clotilde Patterns.
CLOTILDE, DAILY TRIBUNE, CHICAGO.
Inclosed find $........ Please send me the Clotilde patterns listed below:
Pattern number. Size. Price.
....
Name ....
Street ....
City ....
State ....

How to Order Clotilde Patterns.
Write your name and address plainly on dotted lines, giving number and size of such patterns as you want. Inclose 10 cents in stamps or coin (coin preferred; wrap it carefully) for each number, and address your order to Clotilde, CHICAGO DAILY TRIBUNE.

Note—Clotilde patterns are made in New York exclusively for THE CHICAGO DAILY TRIBUNE. They are perfect in fit, up to date in style, and the easiest of all patterns to use.

OBITUARY.

T. K. Webster, Father of Novelist, Is Dead

Towner K. Webster, wealthy elevator and electrical manufacturer, and father of Henry Kitchell Webster, novelist, died yesterday at the Evanston City hospital. Mr. Towner was operated on for appendicitis a week ago, but because of his advanced years—he was 72—little hope was held out for his recovery.

Mr. Webster took an active interest in local civil affairs, and in addition to serving as president of the City club was a member of the Union League and the University club of Evanston. He is survived by a widow, Mrs. Emma Josephine Webster, and six children—Henry K., Towner K. Jr., Ronald F., and Maurice Webster and Mrs. Josephine Haviland Strong and Mrs. Henriette Seymour Bass.

ROBERT S. MURRAY of the Murray & McDowell live stock commission firm, Union Stockyards, died suddenly yesterday. Mr. Murray, who was 62 years old, was one of the most successful commission merchants in the stockyards, where he had been for thirty-five years, and one of the most popular, being well known for his charity and kindness. He leaves a widow, Mrs. Belle Murray, and one stepdaughter. Funeral services will be held at 2:30 o'clock this afternoon at Mount Hope.

T. C. LUTZ, vice president and general manager of the Great Lakes Dredge and Dock company, for the last twenty years, died yesterday at the Presbyterian hospital, where he had been a patient for the last six months. He was a member of the Chicago Athletic association, the Westward Ho Golf club, the Chicago Yacht club, and the Olympia Field Country club, among others. He was 64 years of age.

MRS. KATHERINE B. MUNROE, who died yesterday at her home, 5411 Blackstone avenue, will be buried this afternoon. Funeral services will be held at 2:30 o'clock at the First Presbyterian church. Burial will be at Oakwoods cemetery.

DEATH NOTICES

IN MEMORIAM.

BURR—Lieut. Alexander Thomson Burr. In fond and loving memory of him, who was killed in the air service at Czeaux, France, Oct. 12, 1918.

EISENBERG—In loving memory of David Eisenberg, killed in action in the Argonne four years ago today. MOTHER, BROTHERS, AND SISTERS.

KIRKLAND—In loving memory of Theodosia B. Kirkland, who died Oct. 12, 1919.

ANDERSON—Mrs. Florence H. Anderson, widow of the late Ernest Anderson, loving daughter of Josephine and the late August Anderson, sister of Arthur, Axel, Theodore, Violet, and Mrs. Esther Osterman. Funeral services at late residence, 6556 S. Laflin-st., Saturday, 2 p. m. Burial Oakhill.

BROWN—Mrs. Martha J. Brown, 1310 E. 62nd-st., Oct. 10, 1922, age 78 years, widow of Dr. I. W. Brown, mother of Mrs. E. E. McCoy, Monmouth, Ill., Mrs. S. W. Ritchie, Boise, Idaho; Mrs. V. E. Shelford, Urbana, Ill.; I. Walter and Florence Brown at the late residence. Funeral Thursday at 2 p. m., from the Woodlawn United Presbyterian church, Woodlawn-av. and 62nd-st. Interment at Forest Home.

DURNO—Birdenia Gearhart Durno, Oct. 9, 1922, wife of W. F. Durno, mother of Helen, John, Sarah, and Catherine, 933 Hinman-av., Evanston. Services 2:30 p. m., Thursday, at Hemenway M. E. church, Main-st. station, Evanston.

DEATH NOTICES

FAIRWEATHER — George W. Fairweather, 3236 W. Monroe-st., aged 72 years, beloved husband of Marie J. and fond father of George, Grace, and James, brother of Margaret Binnie, Kate Obye, Henry, and Charles. Member of Phil Sheridan council No. 54, Royal league, and of Covenant lodge No. 526, A. F. & A. M. Funeral from Central Presbyterian church, Sacramento-blvd. and Warren-av., at 1:30 p. m. Thursday, Oct. 12. Interment at Forest Home.

FLEMING—Mary Elizabeth Fleming, beloved wife of Capt. E. C. Fleming, 24th field artillery, U. S. army, at Presbyterian hospital. Interment South Bend, Ind., Friday.

GRAY—Mary E. Gray, beloved mother of Mrs. Eva Waller, Mrs. Emma Meyer, Willis S., Charles E., Elmer C., and John Gray, sister of Mrs. Eveline Zengeler and Mrs. Ida Kratzer of Denver, Colo. Funeral services will be held at Memorial chapel, 3 E. Garfield-blvd., Friday, Oct. 13, at 1:30 p. m. Interment Waldheim.

INNIS—Katherine C. Innis, beloved aunt of Harriet E. Meloney and the late George B. Meloney, suddenly, Oct. 11, at Melrose, Mass. Burial Friday at Salem, Mass.

JONES—Sylvester Otis ["Dad"] Jones, Oct. 11, 1922, at his residence, 7355 Luella-av., beloved husband of Louise B., nee Knapp, father of Mrs. James K. Lauder and Mrs. Fred W. Boye, brother of Mrs. Belle Richardson, Mrs. Sue W. Whitlock, and Mrs. Lida Paine of Rosco, Ill., and Mrs. Carrie Shute of Atlanta, Ga. Funeral Saturday, Oct. 14, 1 p. m. Interment Oakridge.

KANE—Cornelius Kane, Oct. 10, 6402 Greenwood-av., beloved brother of Thomas and Patrick of Chicago, Maurice of Omaha, John of Bloomington, Ill., Margaret Kane of Los Angeles, Mrs. J. C. McGuirk and Mrs. J. J. Farrell of Chicago, Mrs. T. C. Conley of Bloomington, Ill. Remains leave over Chicago and Alton to Bloomington Thursday, Oct. 12. Bloomington and Springfield [Ill.] papers please copy.

KAUFMAN—L. Dorothy Kaufman, Tuesday, beloved wife of Henry J. Kaufman of Wilmette, fond mother of Fanny Gibson. Funeral Thursday at 10 o'clock from family residence, 3938 Grand-blvd., Chicago. Burial Rose Hill.

KLEINKE—Margaret Kleinke, Oct. 10, 1922, beloved mother of Arno W., Thomas S., and Gordon F. Kleinke, sister of Ella A. Wilson, Mrs. Harry C. Venable. Funeral services at residence, 8114 Throop-st., Thursday, Oct. 12, at 2 p. m. Interment at Mount Hope.

KNEDLER—Emma Knedler, nee Frey, Wednesday, Oct. 11, 1922, beloved wife of S. E. Knedler. Funeral Friday, Oct. 13, at 2:30 p. m., from Evangelical church at Prairie View, Ill.

LINDQUIST—Selma L. Lindquist, Oct. 10, 412 W. 61st-st., wife of Peter N., mother of Blanche A. and Raymond N., sister of Frank T. Pierson. Funeral Saturday, Oct. 14, at 2:30 p. m., the chapel, Normal-blvd. and 62d-pl. Interment at Evergreen.

LOFTUS—Christina Loftus, nee McGann, Oct. 11, 1922, at her home, 3728 Bernard-st., beloved wife of the late Frank, fond mother of Mrs. Charles Oyen, Mrs. Adolf De Sutter, Catherine, and Delia and the late Frank Jr., Martin, Rose, Michael, and Nellie, and sister of Mrs. Rebecca Pickford. Funeral notice later.

LOVELL—Howard Lovell, 2412 Prairie-av., beloved son of Frances and Frank Lovell, Oct. 9. Burial from chapel, 912 W. Madison-st., Thursday at 2 p. m.

LUTZ—Theodore C. Lutz, Oct. 10, former vice president and general manager of the Great Lakes Dredge and Dock company. Funeral services conducted by Windsor Park lodge No. 836, A. F. & A. M., at chapel, 164 N. Michigan-av., Friday, at 10 a. m. Remains will be at chapel after 4 p. m. Thursday. Interment Friday at Michigan City, Ind. Special car on Michigan Central train leaving 12th-st. at 12:30 p. m., returning from Michigan City at 3:25 p. m. For reservation phone Lake View 0210.

McCAFFERTY—Mary McCafferty, Oct. 11, wife of Edward J. McCafferty and mother of John, Daniel, George, Mary, Catherine, Rosina, Genevieve McCafferty, and Mrs. Herbert Phillips, sister of Daniel P. Conway and Mrs. William E. Dever. Funeral Friday, Oct. 13, at 8:30 a. m. Interment in Conway family plot, Allegany, N. Y.

McKENNA—Ellen Marie McKenna, 3822 Herndon-st., Oct. 11, dearly beloved wife of Joseph J. McKenna, fond mother of Dorothy Jane and daughter of Fred J. and Mary Wodach, sister of Minnie Wodach. Funeral Saturday, Oct. 14 at 1 p. m., from chapel, 3419 N. Clark-st. Interment Niles Center.

McMAHON—Matthew McMahon, beloved husband of Mary E., father of John, Nellie, Leary, Jerome, Emily, Clifford, and Alfred McMahon. Funeral Saturday, Oct. 14, from residence, 610 S. Taylor-av., Oak Park, to St. Catherine's church. Interment Mount Carmel. Phone reservations Nevada 3100.

MUNROE—Katherine B. Munroe, wife of the late James E. Munroe, beloved mother of Edward Munroe, at her residence, 5411 Blackstone-av., Oct. 11. Funeral services Thursday, Oct. 12, at 2:30 p. m., at First Presbyterian church, corner 41st street and Grand-blvd. Burial at Oakwoods.

MURRAY—Robert S. Murray, 4300 Drexel-blvd., suddenly, beloved husband of Belle, brother of Sarah, Agnes, Mrs. James Thomas, Mrs. Margaret Murphy, Irvin, William, and Thomas. Funeral Oct. 12, 2:30 p. m. from chapel, 936 E. 47th-st. Interment Mount Hope.

O'CONNOR—Timothy O'Connor, beloved husband of Mary, nee Hartford, fond father of Mrs. W. D. Massey, Thomas G., Helen, Lucille, Alice, and the late William, Elizabeth, and Catherine, at residence, 4017 Monroe-st. Funeral Friday at 9 a. m., to St. Mel's church. Interment Mount Carmel. Member of Phil Sheridan Council Royal league and Police Benevolent association. For seats tel. Austin 1137.

PARTRIDGE—Lester Earle Partridge, 218 S. Grove-av., Oak Park, Ill., beloved husband of Mary Hopkins Partridge, father of Florence and Helen, brother of Mrs. H. H. Mandell of Cleveland, O.; Mrs. Byron Greenlee of La Grange, Ill.; and Mr. Charles Weston Partridge of Chicago, and son of the late Charles Addison Partridge of Waukegan, Ill. Funeral services First Congregational church, Lake-st. and Kenilworth-av., Oak Park, Thursday, Oct. 12, at 1:30 p. m. Burial private.

PITZER—Enoch Spradling Pitzer, husband of Lulu Love Pitzer, father of Helen-Rae Pitzer Leduldig. Funeral services Friday, 1 p. m., at late residence, 5249 Leland-av., by St. Cecilia lodge No. 865, A. F. & A. M. Burial at Ottawa, Ill.

REIMER—Mr. C. A. Reimer, devoted husband of Mrs. C. A. Reimer, beloved father of Oswald C. Ursus Reimer, Oct. 9. Funeral Thursday, Oct. 12, from his late residence, 1949 Lunt-av., to St. Nicholas' church, S. Evanston, at 9 a. m. Burial Calvary cemetery.

REPP—Helen Repp, beloved daughter of Minnie and the late John Repp, sister of Kate, Ely, William, and Henrietta Grass. Funeral from residence, 1432 Carmen-av., Friday, at 2:30 p. m. Interment at Montrose.

STEVENS—John B. Stevens, beloved husband of Sarah F., Oct. 10, age 80. Funeral Friday 3 p. m. from 229 S. Euclid-av., Oak Park. Interment Forest Home.

THOMPSON—Caroline Thompson, Oct. 10, 1922, at 5425 Rice-st., beloved wife of Theodore W. Thompson, mother of William Sayle Thompson, sister of Silas A. Corlett. Funeral Friday, 2 p. m., from chapel, 318-320 N. Central-av., Austin. Interment Forest Home.

WARD—Rodney Sanford Ward, suddenly, Sept. 16, at Rolleboise, France, aged 21, youngest son of the late Herbert and Mrs. Ward.

WINTERS—Charles S. Winters, beloved husband of Rose, fond father of Jeanette. Funeral Friday, Oct. 13, at 10 a. m., from chapel, 2135 W. Division-st. Interment Waldheim.

CEMETERIES.

CHICAGO'S MOST BEAUTIFUL CEMETERY.
MOUNT GREENWOOD.
A completely developed cemetery.
$195,000 care fund in trust. Over 1,000 full improved lots to select from.
Halsted-111th-st. cars to main entrance.

ROSEHILL CEMETERY.
All lots sold with FULL perpetual care.
Desirable lots at moderate prices.
Space available in magnificent mausoleum.
Rav. 5340. 5800 Ravenswood-av. Ldge. 0714.

UNDERTAKERS.
C. H. JORDAN & CO.

MONUMENT
CHAS. G. BLAKE CO.

CHRYSANTHEMUMS
A. Lange
FLORIST

90 per cent of all diseases can be traced directly to constipation!

And you can permanently rid yourself of this dangerous condition by the daily use of a delicious, appetizing cereal—Kellogg's BRAN, cooked and krumbled! Don't let constipation "get away" with you or any of your family! Don't neglect such danger signals as bad breath, coated tongue, brain fag, feverish headaches, bad taste! No matter how slightly the symptoms, FIGHT CONSTIPATION! It is deadly, once it gets its grip on your system!

Physicians indorse Kellogg's Bran, cooked and krumbled, for constipation because it is nature's food and because it relieves constipation permanently. The only caution is to eat Bran regularly and then the severest case can be combated successfully! Eat at least two teaspoonfuls daily; in chronic cases, eat Bran with each meal! Results will astonish you! Bran causes no irritation or discomfort. It sweeps and cleans and purifies, leaving the eliminative tract in healthy, active condition that throws off the poisons and keeps you free from dangerous toxic conditions.

You should know that Bran not only permanently relieves constipation, but is one of the most wonderful of foods. It is rich in all elements upon which the body thrives—mineral salts, proteins, fats, carbo-hydrates. Bran does wonderful work for children, making them strong and robust!

Eat Kellogg's Bran as a cereal or sprinkled over your favorite cereal; its nut-like flavor is delicious. Or, use it in countless palate-appealing ways for baking and cooking. Buy Kellogg's Bran, cooked and krumbled, from all grocers.

KELLOGG TOASTED CORN FLAKE CO.
BATTLE CREEK, MICH.

THE ODDS? 4 to 1 AGAINST YOU
Pyorrhea imperils the teeth and health of four persons out of every five past forty and thousands younger. Nature warns you if its coming with bleeding gums. Take no chances: Act!
Brush your teeth with
Forhan's FOR THE GUMS
More than a tooth paste —it checks Pyorrhea
35c and 60c in tubes

AMUSEMENTS

INTERNATIONAL AND ANNUAL
CHICAGO RADIO SHOW
COLISEUM
SAT. OCT. 14 to SAT. OCT. 21
EXHIBITS FROM FRANCE, GREAT BRITAIN, GERMANY
8 AFTERNOONS 8 EVENINGS ADMISSION 50¢

F. Wight Neumann announces Song Recital
STUDEBAKER THEATER
Sunday at 3:30
MME. FRANCES ALDA SOPRANO Metropolitan Opera, N. Y.
ELENA GERHARDT IN SONG RECITAL
Auditorium Next Sunday, Oct. 22
GIGLI

Only 16 Days Left to Subscribe for Season Seats —AT THE— OPERA
CHICAGO CIVIC OPERA CO.
AUDITORIUM THEATRE

MAJESTIC
(STATE AND MONROE STREETS)
America's Finest Theatre Playing
CONTINUOUS VAUDEVILLE

PALACE ORPHEUM CIRCUIT VAUDEVILLE
ELSIE JANIS
AL HERMAN

STATE-LAKE
HARRY CARROLL

ORCHESTRA HALL THIS SUNDAY
Werrenrath

ORCHESTRA HALL SUN. OCT. 22
ELMAN IN VIOLIN RECITAL

SAM H. HARRIS
SIX CYLINDER LOVE
With ERNEST TRUEX

THE PLAYHOUSE
CHAS. CHERRY in "The Dover Road"

The CHARLATAN
World's Greatest Mystery Hit

RIALTO
"TELEPHONE TANGLE"

"HERE IS A BETTER PLAY THAN 'THE BAT'"
CAT and the CANARY
PRINCESS

LA SALLE
DITRICHSTEIN
"Under False Pretenses"

OLYMPIC
FRITZ LEIBER

STUDEBAKER
MARJORIE RAMBEAU

PAULINE LORD IN "ANNA CHRISTIE"

LAST WEEK ESTELLE WINWOOD In THE RUBICON
Shubert CENTRAL

GARRICK SHUBERT VAUDEVILLE

CORT
THANK-U

SELWYN
JOHN DREW MRS. LESLIE CARTER
"THE CIRCLE"

WOODS'
Pauline Frederick in PERSON in "The Guilty One"

NORTHERN
GEORGE ARLISS IN The Green Goddess

Cohan's Grand
HELEN HAYES "TO THE LADIES!"

POWERS'
ALLAN POLLOCK "A BILL OF DIVORCEMENT"

APOLLO
AL JOLSON IN HIS BIGGEST AND BEST HIT "BOMBO"

ILLINOIS THEATER
ED WYNN

COLONIAL THEATER
"GOOD MORNING, DEARIE"

COLUMBIA
DAN COLEMAN AMERICAN GIRLS

BLACKSTONE
FRANK BACON LIGHTNIN'

Victoria
"THE OTHER WIFE"

GLICKMAN'S PALACE
AN EYE FOR AN EYE

MARSHALL FIELD & COMPANY

SPORTS HATS

include many of the much-wanted tailored velours, in a number of Autumn shades. Also many embroidered velours, $10. Velvet embroidered sports and banded Velour Hats, $6.75. They are the smart, jaunty styles so cleverly worn with new sports clothes.

THE ENGLISH ROOM

A collection of Hats of the smart tailored styles, many in tricorne shape. Velvet and satin soleil are fashioned into the shapes desired this season. Coque trimmed Hats, $13.75. Tricorne Hats, trimmed with cabochons, ribbon bows and cockades, $15. Shirred Turbans, $14.

THE AMERICAN ROOM

Hats with flower trimming, $13.75. Ostrich trimmed Hats, $12. Feather Hats, $10. And an attractive selection of Hats for the matron, $15.

THE FRENCH SALON

A special group of Hats, including French imports and copies—Hats of individuality and exceptional style. Priced at $20.

UNTRIMMED MILLINERY

Ready-to-trim Hats of Lyons velvet and satin soleil, in black and colors; special, $5.50. Lyons velvet ready-to-trim Hats, a variety of styles, $7.75.

TRIMMINGS—*ornaments of rhinestone, 75c to $1.95. Burnt peacock, $1.25 to $3.75*

JUNIORS' MILLINERY

Hats for school, play, and dress-up at exceptionally low prices. Cloth Hats and velvet Tams for substantial wear, $2.95. Velour Hats in colors, with silk bands, $4. A special group of trimmed Hats for numerous occasions, and with all sorts of smart and youthful trimmings, at $9.75. FOURTH FLOOR

THE DEBUTANTE SALON

Where Hats, especially appealing to younger types, which attain the ultimate in smartness, have been specially priced at $18.

Newest Hats of the Season in Important Combined Selling

FROM the standpoint of value and attractiveness of the Hats, this Selling is one of the most important and significant we have been able to offer in the history of our Millinery Sections. And to that end every effort has been expended to make it as comprehensive and worth-while as possible.

From each of the Millinery Sections on the Fifth and Fourth Floors are assembled Hats of newest design, embodying the season's smartest materials and trimmings, and our usual faultless workmanship. In all cases the prices are so low that their equal is rarely found in view of the excellent quality maintained.

Fifth and Fourth Floors, State

Autumn Time's School and Party Time

Charming Frocks for Both, $40

THE twill Frock is no less charming than it is practical, for its style is entirely suitable for school or college, and at the same time appropriate for informal afternoon affairs. It is of soft, fine twill with hand-embroidery to enrich the front and back from neck to hem. Two loose, care-free panels on each side are a diversion. In black, blue, and brown; $40.

The dinner or dance Frock, of Canton crepe, delightfully combines youthfulness in its drape and heavy roll girdle, with simplicity in its bodice. To be had in rose, orchid, jade, turquoise, black and white; $40.

A charming party Frock of taffeta, with bouffant skirt trimmed in miniature ruffles, is an unusual value at $35.

Misses' Frocks, Sixth Floor, North, State

Night Light Dolls, $5

All Dressed and Ready to Connect for Lighting, in Special Selling

THE very special price for these Dolls is doubly significant when you realize that they are fully dressed in bouffant silk frocks of rose, blue, lavender, tan, and black. Lace and gold galloon are used as trimming.

Each Doll is completely wired, ready to add the electric light bulb and connect. The manner in which they are covered, the workmanship, the air of daintiness and the soft glow they lend a room—all contribute to the unusual values offered in this Selling.

Fancy Goods, Third Floor, South, State

Colonial Pumps Accompany the Newest Fall Costumes

COLONIAL Slippers is the edict which has gone forth for this season. They are so smart, with their picturesque buckles and tongues, that every woman who professes to keep up with the mode, wants them to wear with her newest frocks. In their various leathers and fabrics, they are suitable for street, afternoon, and evening wear.

Specifically speaking, there are Colonials in patent leather and gun metal, with leather Cuban heels, for street wear, while for dress, satin Slippers, beaded or plain, with 2-inch Spanish heels, are worn.

Strap Slippers Share the Honors with Colonials

They *are* comfortable, and they are still popular and smart, which is good news. And they come in all materials—leathers, satins, patent leather—anything that will make a Shoe. They show a great variety in style, too.

Women's Shoes, Fourth Floor, South, State

New Fabrics and Advance McCall Patterns Are Happily Met in

The Fabric Fashion Show

for Home Dressmakers

IT'S all done for you! The artist has shown you in immense colored plates just how your dress will look when completed. Those who are familiar with our Fabric and Pattern Sections have selected the materials for the effective interpretations of new McCall designs. And McCall has presented you with Patterns whose easy use is proverbial.

The Fabric Fashion Show is of great advantage to you if you lack complete confidence in your own judgment. Twelve large Fashion Books, with nearly life-size reproductions in color, are presided over by attendants who understand the Patterns, and they show you the way in which materials in them may be combined. You may have expert help in selecting your Fabrics, too.

"McCall Week" Brings the New McCall Quarterly

The McCall Pattern, *because of the accurately printed directions on each piece*, is another port in your storm of uncertainty. The newest designs are available in these simple drafts, and the wealth of suggestions in the new Quarterly is the final step in the simplification of your Fall dressmaking problem.

Second Floor, State

An Expert Costume Designer

—further illustrates the use of the new Fabrics to be found in our Sections in her improvisations of afternoon and street frocks, evening gowns and wraps, and negligees. Daily from 10 to 11:30 a. m. in the Fabric Sections, Second Floor, South, State.

Dress Accessories

Embodying Style and Quality

First Floor · State

EACH WEEK the First Floor Accessory Sections will offer special assortments of desired merchandise at much less than their usual prices.

Mousquetaires of Duplex Chamoisuede, $1.50

THERE is only a limited quantity of these Gloves, distinguished for their finely tailored finish. The backs are heavily stitched in self-colored thread and seams are P. X. M. sewn. White, chamois and buck.

Girls' Fiber Silk Stockings, Pair, 75c

THEY are woven in the nine-by-one rib effect, which is very smart for little girls. Of a good grade of fiber silk, with cotton heels and toes. Brown only. Sizes 7 to 8½.

Dainty and Serviceable Linen Handkerchiefs Dozen, $2.15

EXTREMES are the vogue in Handkerchief hems this season. These all-linen Handkerchiefs have properly narrow hems and plain corners for marking, if desired.

Short Kid Gloves Pair, $1.50

IF you want short kid Gloves, you cannot make a better choice than these 2-clasp Gloves of light weight French kid. In all the desirable colors, including black and white, with Paris point embroidered backs.

It's the Open Season for Scarfs of Wool and Fiber, $2.75

THE happy combination of wool and fiber silk in these Scarfs is attended with a satisfying softness and warmth. In mixtures, with a border of gay Roman stripes and a deep fringe.

Umbrellas for October Showers, $4.50

WHEN you are unable to wait for a shining sky, you need the protection of an Umbrella such as this one. The sturdy silk and cotton cover is well made and the strap, thong or ring handles are attractive. Black only.

Brocaded Ribbon Inspires New Sashes, 95c

DANCING School's beginning and dresses must have new sashes. This lovely Jacquard Ribbon with its brocade design is 7½ inches wide. In white, pink and blue, it makes the nicest bows and sashes imaginable.

Black Silk Hose Pair, $1.85

THEY possess a desirable sheerness with no sacrifice of durability. A splendid service Stocking, of pure thread silk, with cotton tops and reinforced soles and heels.

Marshall Field & Company's

Standard Brands

Whose Service Proves Their Worth

Hosiery—Field Special, full fashioned service Hose, Persian Top, the aristocrat of Hosiery.

Gloves—Ivanhoe Classic, a tailored fabric Glove. Field's Premiere, street Gloves that embody style with service.

Umbrellas—Pandora, a distinctive sun and rain shade.

The October Sale of Plates

Includes Fine China from Old English Potteries

SERVICE PLATES, Dinner Plates, Entree Plates, Salad Plates, Bread and Butter Plates, Bouillon Cups and Saucers, and After-dinner Coffee Cups and Saucers are reduced in price this month.

They are Plates from the well-known English Potteries—Royal Doulton, Crown Staffordshire, Spode Copeland, Royal Worcester and others, and from the Guerin factories in France. The prices range from $20 a dozen up.

Second Floor, North, Wabash

No School Today

COLUMBUS DAY*

A Good Day to Bring the Young People Down to Shop

Special Selling of

Girls' Coats

$17.50
$19.50
$25.00
$47.50
Ages 6 to 14

Wool Coat in Scotch check—two-tone, tan, or Mohawk with a dash of red. Sizes 6 to 14, $17.50.

Polaire Coat—fur collar, $17.50.

Chinchilla Coat—navy blue with red flannel lining; or red, cinnamon, or gray. Sizes 6 to 12, $19.50.

The Field Undergraduate—a tailored Coat made in our Boys' Clothing factory. Colors are navy, with red flannel lining; brown, gray, or polo; some with plaid backs. Sizes 6 to 16, $25.

Chinchilla Coat—of navy or tan, semi-lined with satin. Sizes 6 to 16, $47.50.

Girls' and Juniors' Room, 4th Floor

Special Selling of

Juniors' Coats

$47.50
$69.50
Ages 13, 15, 17

Hand-made buttonholes; wide hems

Bannockburn Cloth—in an English mixture. Blue or green tones which blend with wintry landscapes. Full silk lining. 13, 15, 17 years, $47.50.

Chinchilla Coat—with raccoon collar and satin serge lining. In tan or brown. Sizes 13, 15, 17, $47.50.

Coat of Bolivia with fur collar—The back is bloused and the lining is of crepe. Sorrento, black, and brown. Sizes 13, 15, 17, $69.50.

Normandy Coat with fur collar—crepe lined. Sorrento or brown. Sizes 13, 15, 17, $69.50.

Girls' and Juniors' Room, 4th Floor

Special Selling of

Wee Tots' Coats

$15.75
$18.75
Ages 2 to 6

All these Coats are warmly lined and interlined

Pebble Cloth—rose, tan and Copen Coats, may be had in two styles. Sizes 2 to 6 years, $15.75.

Chinchilla Coats—in bright wintry colors—red, navy, cinnamon and brown. Sizes 2 to 6 years, $15.75. Detachable Cape.

Wool Coats with Nutria fur collars—mixtures, chinchilla. Sizes 2 to 6 years, $18.75.

Infants' Room, 4th Floor

Ma Ma Dolls

with sleeping eyes, 18-in., and composition head, arms and legs; dressed completely in shoes, stockings, rompers, or dress, $5.50.

Toys, 4th Floor

For Boys

Knicker Suits

$15, $18, $20

Knickerbocker Suits of light, rough material are the thing for boys this Fall. There are many styles to choose from.

7 to 18 years
Boys' Room, 4th Floor

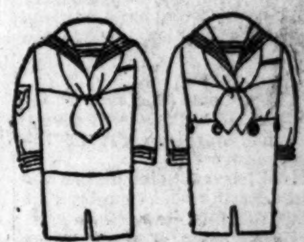

Jersey Suits

$7.50

These Suits are of pure worsted in plain or heather colors. Both middy and Oliver Twist styles.

3 to 8 years
Boys' Room, 4th Floor

Winter Coats

$13.75

These Coats of all-wool, dark mixtures have plaid linings. They are well tailored, warm and serviceable. Exceptional value.

3 to 10 years
Boys' Room, 4th Floor

Chinchilla Coats

$19.75

Chinchilla Coats are warm and these have plaid linings. The colors are brown, gray, sand, heather, blue and tan. Special.

2½ to 10 years
Boys' Rooom, 4th Floor

Hats to Match, $3

These Hats may be pulled down over the ears if it's a cold morning. All Sizes. *Boys' Room, 4th Floor*

Toy Section Special

"Hummer" Car, equipped with nickel bell, 10-inch pressed steel wheels with coaster attachment and half-inch rubber tires, $4.50.

New! For little folks not big enough to rig up their own Radio Set—a Radio Tinker, $1.

Pretend Telegraph Key, Dial Variometer, and mouthpiece for messages. Much fun.

Chicago Daily Tribune
THE WORLD'S GREATEST NEWSPAPER

THURSDAY, OCTOBER 12, 1922.

The Tribune's Telephone Number is
Central 0100

The Lake Mystery

BY · MARVIN · DANA

Blue Ribbon Fiction

SYNOPSIS.

Horace Abernethey, a musician and a miser, is old and close to death. He opens a secret panel in the wainscoting of the music room, and from the hidden safe takes out bags of gold. He plays with his treasure, and at last, in agony, bids farewell to it. He leaves the house, taking with him as many bags of gold as he can carry. When he returns, although exhausted and in pain, he dictates to a dictating machine a letter.

Saxe Temple is giving a supper party to three friends. He reminds them of a pact they made when they left the university six years before, to answer the call of any one of the four should he require assistance in adventure. He tells them that a fortune has been left to him conditionally by an old man who once loved his mother, and he starts to read to them Abernethey's strange letter.

The opening installment of this thrilling story was published Monday. Start reading it today.

INSTALLMENT IV.

THE HIDDEN TREASURE.

"Then, just when she was all prepared for her triumph and my own, she fell in love with your father. She married him. In spite of all my prayers, my reproaches, my supplications, she abandoned her career for love's sake. Her husband was opposed to his wife's appearing in public as a singer. She yielded to his wishes without remonstrance. I believe she was happy in her way becaue she loved your father sincerely and she counted no sacrifice too great for love."

Saxe continued reading the letter.

"You, as a musician, can apprehend perhaps the suffering I underwent in consequence of this disappointment. It sickened me of my fellows—made me a recluse. It was in my life of retirement that I developed my third love—that of the miser for gold. I secretly transformed all my possessions into gold, which I kept in a secret safe here in my house. O, the hours of night during which I have worshiped before the shining heaps! But enough has been written at one time and another over the raptures of the miser, a rapture without justification in reason, yet more masterful than any other. I shall not weary you with explanation or excuse. The statement of the fact alone is sufficient.

"A-hunting we will go."

"Now at last I find myself the victim of a disease that must end my life course within a few days, perhaps hours. It becomes necessary then for me to dispose of my wealth. I am without relations, with the exception of a distant cousin and her daughter, who are already well-to-do. To this daughter I have left my house here and the land that goes with it—a thousand acres—which has some value today and will have more very soon, as the region is being opened up.

"For the bulk of my wealth, which, as I have said, is in gold, I have selected you as a possible heir, but you must do your part. I have thus chosen you because I dare hope that by it you may be helped in accomplishing something of worth in the art of music and so atone in some measure for the loss occasioned by your mother's abandonment of her career. The condition which I have imposed on this legacy is merely to test you as to your perseverance and your intelligence. In the event of your failure half of the money will go to the girl and the other half to the founding of a musicians' home.

"After my death you will be notified by my lawyer, who has my will duly drawn in accordance with the conditions I here roughly explain. At once, then, you will come to this place and here conduct a search for my treasure chest, which contains three hundred thousand dollars in gold. If you discover this within a month from the day of my death, this treasure shall be yours absolutely. If you fail in the quest the seals of my description of the hiding place, which has been deposited with my lawyer, will be opened and the treasure secured, to be divided between my young kinswoman, Margaret West, and the establishing and endowing of a home for disabled musicians.

"Because you are the son of your mother, whom I loved, and because you are a musician of promise, I have thus chosen you as my possible heir. If you are as acute as I think, you will easily discover the necessary clues to the hiding place of the gold. In the hunt you have full liberty to use any means you wish, with the privilege of residing in the house here with your helpers—if you employ them—during the length of the time allowed you. Yours truly,

"Horace Abernethey."

As he finished the reading, Saxe folded the sheets and replaced the letter in his pocket. Then he sank back into his chair and surveyed his friends quizzically.

"Well?" he demanded.

David Thwing beamed happily through the heavy lenses of his eyeglasses, as he spoke:

"And so you want us to go with you, and, of course, we will." He gazed benignantly on his fellow guests, then opened his mouth, and trolled in a musical baritone, "A-hunting we will go!" Roy swung into the measure with a nicety of accord in the tenor that told of old time practice; Saxe added his bass, and the song rang out in an harmonious prophecy of success.

As the refrain ceased, Billy Walker expressed himself whimsically:

"This comes as a great relief to me," he explained, grinning cheerfully. "I'm all tied up with commissions for erudite essays I've promised to write. I've been unable to figure any way in which I could fulfill my obligations. Now, by cutting the whole thing, the difficulty will be removed. I shall simply disappear with you, Saxe, old boy. . . . I thank you. . . . When do we start?"

"And you, Dave?" the host questioned eagerly, though this friend had already given consent for the three.

"I haven't a blessed thing to do," was the contented answer. "Apart from the pleasant thrill incident to this questing for hidden treasure, your wish for my assistance gives me a new feeling of self-respect, due to the fact of having something in the nature of business to attend to. . . . When do we start?"

Roy Morton nodded amiably as Saxe turned in his direction.

"Of course," he declared. "When do we start?"

"You're trumps, all of you," the host declared, gratefully. "I knew I could depend on you, but to have your assurance takes a weight off my mind all the same. I'd feel infernally helpless alone on the job. With you chaps standing by, I know we'll win out. . . . As for starting, well, time is important—there's a bit less than a month now left to us. I've looked up trains. There's a good one that starts in the afternoon. I know it's awfully short notice, but, if you could manage to make it tomorrow, why——" He halted doubtfully, to stare at his friends.

"Tomorrow it is!" boomed Billy Walker; and the others echoed agreement.

. . . .

In the peformance of her secretarial duties, May Thurston duly drummed on her machine the remarkable letter to Saxe Temple, in which the old miser made known his intended disposition of a golden treasury. Because she possessed an excellent New England conscience, the girl maintained silence, despite the urgings of a feminine desire to share the secret. This reticence on her part was the more admirable, inasmuch as, just at this time, her affections were becoming strongly engaged by a suitor.

Hartley Masters, the man in the case, was a civil engineer, employed in the neighborhood with a survey for an electric road. On one occasion he had stopped at Abernethey's cottage for a glass of water from the well. The master of the house was absent at the time, but the secretary was present, and, by some chance, out of doors that pleasant May morning. Conventions seemed rather absurd in that remote region. The young engineer admired the charming face and slender form, and hastened to engage her in conversation. She responded without reluctance, rather with pleasure in this diversion from the monotony of her days. Afterward a considerable intimacy developed between the two. May Thurston had much of her time free, and Masters contrived so to arrange his work as to take full advantage of her leisure. That his heart was touched seriously may be doubted, but his courtship lacked nothing in the evidences of intensity and sincerity. He made a deep impression on the girl, who was both ingenuous and tender.

Masters was the first man to whom she had given more than the most casual heed, and, almost at the outset, she found her affections engaged. She regarded him as astonishingly handsome—as, in truth, he was, in a melodramatic fashion of his own, with huge dark eyes, long lashed and glowing, a sweep of black mustache, and thick, clustering hair, which was always artistically touseled. In fact, the whole appearance of the man was blatantly artistic, in the bohemian acceptation of the word, and he was scrupulous to wear on all occasions a loose bow of silk at his throat. He was tall, too, and broad enough, but there was too much slope to his shoulders, his neck was too long, his head bulked too large for harmony. His voice was agreeable, his manners were suave, quickened by a jauntiness which was perhaps assumed to harmonize with the insouciant air of the cravat. May Thurston, who had read her Byron, thought of him as the Corsair, and her heart fluttered.

It is easily understood that the secretary's keeping silence concerning her employer's remarkable testamentary plans showed her the possessor of some strength of character as well as a sense of honor. She even managed to keep her own counsel after Masters openly declared his love, and besought her to become his wife—at some vague time in the future, when he should have arrived at a position of independence. She yielded readily to his ardor, and had plighted troth, all a-tremble with maidenly confusion and womanly raptures . . . Then, a few days later, Abernethey died. She felt now that she was at liberty to reveal the circumstances of the will to her lover.

As they strolled on the lake shore the evening of the day after the miser's death, May told the story, to which Masters listened with absorbed attention.

[Copyright: By Marvin Dana.]

[Continued tomorrow.]

EX-CITY LAWYERS HOLD "EXPERTS" NOT EMPLOYES

Folsom, Brundage, Hoyne and McKenna Agree.

BY OSCAR HEWITT.

Richard S. Folsom, former corporation counsel under the present city administration, selected by Mayor William Hale Thompson, no doubt because he thought that Mr. Folsom could and would interpret the law correctly, says that he did not consider the real estate and building experts as city employés while he was in office. He is only one of a number of corporation counsels or assistants who express the same view.

RICHARD S. FOLSOM
[Matzene Photo.]

Their opinions were asked in a letter from the Citizens' association because of the internal revenue solicitor's opinions that the present city administration's five experts are exempt from income taxes on more than $2,742,000 received in fees from the city in 1920 and other sums in previous years on the ground that they are city employés.

How Folsom Viewed Them.

Mr. Folsom replied that the experts were not city employés and "could not be considered as city employés." His exact language on the point is as follows:

"My recollection is that the real estate experts who were used during my incumbency were employed at so much per day for the time they actually engaged in city work and not as city employés; all of them, as I recall, had other outside interests, either as real estate men or as contractors, and, of course, could not be considered as city employés.

"Your point that their testimony is less valuable in case they testify as city employés than otherwise I think is well taken."

"Not Employés," Brundage Says.

Attorney General Edward J. Brundage, who was corporation counsel under the Busse administration between 1907 and 1911, in his reply to the Citizens' association letter, said "that employés of the class mentioned were never regarded as city employés during my term as corporation counsel."

"It would have been a distinct disadvantage in court to have these men regarded as employés," he wrote.

Philip J. McKenna, chief attorney for the board of local improvements during the Harrison term, 1911 to 1915, wrote that the experts "were not then regarded as city employés."

Former State's Attorney Maclay Hoyne was assistant corporation counsel under Mayor Harrison between 1903 and 1905. He was first assistant corporation counsel under Mayor Dunne between 1905 and 1907 and he also held that same position between April, 1911, and December, 1912.

"During all this time," wrote Mr. Hoyne, "I never heard any one contend that these experts, whether real estate men, auditors or accountants, were city officers or regular city employés."

ALDERMEN ACT ON EXPERTS

Facing overwhelming defeat, Ald. Louis B. Anderson, Negro Lundin-Thompson leader, raised only a feeble voice in defense of the city hall experts at yesterday's session of the city council finance committee.

ALD. L. B. ANDERSON,
Thompson floor leader.
[Peter B. Jones Photo.]

The resolution of Ald. U. S. Schwartz demanding that the ruling by which the five experts were exempted from income taxes on their $1,742,666 of pelf be reopened, was up for consideration. Ald. Richert read the resolution: There was a pause. Proponents of the resolution were numerous and loaded with facts and figures.

"This is an encroachment on the business of the government," Ald. Anderson, the eloquent expounder of Thompson principles and policies in the council chamber declared.

After Ald. Woodhull had declared that misstatements that should be corrected had been made at Washington, the resolution was adopted.

WONDER WHAT COLUMBUS THOUGHT WHEN HE WENT WEST

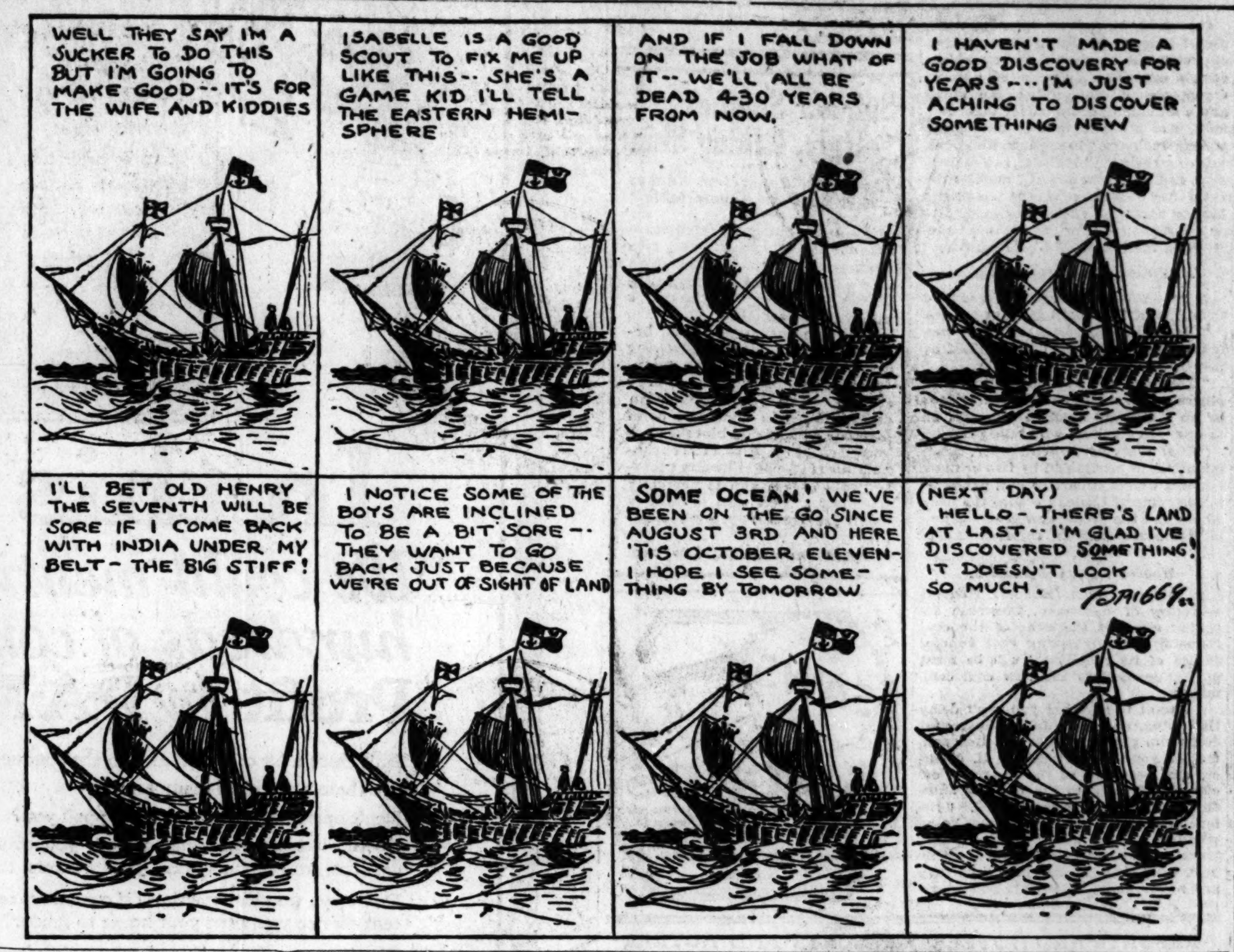

SIGN "SHOW-UP" OF CITY HALL IS GIVEN COURT O. K.

Democrats Ask Public Co-operation.

(Pictures on back page.)

Having obtained an injunction restraining the city hall from interfering with its show window stereopticons, the Democratic organization yesterday ordered the preparation of a new bunch of lantern slides, intended to "show up" the Lundin-Thompson régime.

"Our trouble is," said Chairman Martin J. O'Brien, "that we have too much material. It is difficult to pick out the texts that will best bring the truth home to the voters.

Can Use Twenty Slides.

"Thanks largely to the city hall the texts we already have have been given even greater publicity than we had counted on, and it won't do to go on showing the same ones alone. We want some new ones to mix in with them, but as we can use only about twenty slides in the machine at one time we want to pick out those that will interest the public the most."

Chairman O'Brien asked that suggestions along this line be mailed to him at his headquarters, 10 North Clark street.

"I wish the press would convey a general invitation to all interested citizens," he said, "to let us know what fact about the city hall administration strikes them most forcibly. By that I mean Republicans as well as Democrats—every one who is interested in seeing a complete cleanup of the worst machine in the history of Chicago.

What Is Worse Offense?

"We want to know which of its offenses against law and decency is considered the worst. Is it some phase of the many angled school board scandal? Is it the gigantic steal perpetrated in the guise of experts' fees? Is it paving graft? Is it the rape of the civil service system? Is it dirty streets and alleys resulting from the devotion of ward funds to political purposes? Is it the multiplication of taxes? Is it the 'shaking down' of city employés, contractors and business men? Is it the sale of special privileges to violate the law?

"Or is it something else among all the vicious abuses of power that the city hall has committed? We'd like to know which of the many the voters consider the worst."

Judge Ira Ryner granted the injunction against city hall campaign censorship by holding that the show window stereopticon does not come under the ordinance cited by Carl Lund, assistant corporation counsel, as police authority to stop the display of Democratic slogans.

Attorney Maclay Hoyne, for the petitioner, contended that if the police could stop the machine in question the city hall could exercise a broad censorship in direct violation of the primary principles of the right of free speech.

MISS BARTELME TO SPEAK BEFORE "THE BIG SISTERS"

Miss Mary M. Bartelme of the Juvenile court, who has stated that the organization known as "The Big Sisters" has accomplished immeasurable good in its work for young women, will be the principal speaker at the first quarterly meeting of that organization at Assembly hall, Fine Arts building, next Saturday afternoon. Mrs. George V. McIntyre is president of the Big Sisters, which consists of some 1,500 Catholic women chartered to "sponsor, counsel, and help spiritually and materially all girls and women in need of such assistance." Besides Miss Bartelme's address there will be a musical program and the members will complete their preparations for the charity ball at the Drake hotel on Oct. 10.

MISS MARY M. BARTELME.

6 CANS CLEANING POWDER KNOCK A RIOT SILLY

Some unheralded genius last night discovered an effective, nondeadly riot weapon and incidentally quelled a general fight that threatened serious results. Into the milling belligerents he burst a half dozen cans of a well known brand of cleanser.

Trouble started when the automobile of K. F. Schnieder, 22 Burling street, crashed into the rear of a machine driven by W. W. McCullum, an attorney, with offices at 7 West Madison street. The attorney got out to interrogate Schnieder. The latter, becoming angry, attempted to hit McCullum, it is said. The attorney aimed a blow at Schnieder's head, but his fist went through the windshield of the car.

Occupants of other automobiles took sides and a riot call had been sent in when a can of the powder hit Attorney McCullum on the shoulder, burst, and blinded him. Other cans hit the machines and broke, scattering the crowd.

Police arrested both McCullum and Schnieder for disorderly conduct.

Nab Two of Alleged Thieves; One Wounded

Three men, believed to be burglars, were captured last night after one of them had been shot and probably fatally wounded by Motorcycle Policemen O'Day and Bilek. The men who gave the names of John Maloney, 3728 South Union avenue; Ray Burns, 3711 Emerald avenue, and John Mahoney, 827 West 38th street, were seen taking [illegible] motor truck.

U. S. JUDGES TAKE 100 CASES A DAY TO CLEAR DOCKET

More than 2,000 Booze Trials Face Them.

Federal Judges George A. Carpenter and James H. Wilkerson yesterday held a conference at which they decided to hear, at the rate of 100 cases a day, 2,000 liquor and 900 dope cases, and scores of criminals bills covering a wide variety of postal, interstate commerce, white slave, and railway theft charges.

Each of the jurists set his quota of cases at fifty a day. According to court attachés of long experience in the federal building, the task which Judges Carpenter and Wilkerson have set for themselves involves the severest judicial grind ever mapped out in this federal district.

Clyne Will Coöperate.

At the conclusion of the conference the United States district attorney's office was notified of the plan and instructed to "stand by" in readiness to present cases in rapid fire order.

The announcement took the federal prosecutors unawares, it being expected that some of the big jury cases, long pending, would be given precedence over the less spectacular indictments. It was said, however, that the surprise was a welcome one, and that every available assistant district attorney would be assigned to coöperate.

United States District Attorney Charles F. Clyne, who has been out of the city for two weeks, will return to his office this morning to take charge of the work.

Hope for Third Judge Wanes.

Hopes that a third district judge would be appointed for Chicago in time to help untangle the docket congestion, have been dispelled by the announcement that no appointment will be made until Dec. 1, at the earliest. Reports that Judge Lindley, recently appointed for the Danville federal district, would be immediately assigned to Chicago have not been substantiated by action in Washington.

Daughter of Director Huff Wedded to Myron Downs

Champaign, Ill., Oct. 11.—[Special.]—Miss Elizabeth Huff, daughter of George Huff, director of athletics, today became the bride of Myron Downs, son of Mr. and Mrs. Walter B. Downs of River Forest, Ill.

BEG YOUR PARDON!

In describing a banquet given Tuesday night by members of the Mon Sang association, a Chinese fraternal order, THE TRIBUNE yesterday stated that "peace articles ending tong wars in Chicago were signed at the meeting." Officials of the organization assert that this was erroneous. No participation in nor cognizance of tong feuds is taken by the Mon Sang.

The Inquiring Reporter

Every Day He Asks Five Persons, Picked at Random, a Question.

The Tribune will pay $5 each for questions which are accepted for the Inquiring Reporter to ask. Send in your name and address with your question to "The Inquiring Reporter, Chicago Tribune." No questions will be returned.

The Question.

Who is your favorite moving picture actor, and why?

Where Asked.

In front of the Chicago theater (on State street, near Randolph).

The Answers.

George I. Smith, 317 South La Salle street, lumberman—No question about my favorite — Dustin Farnum. He is a real man and a very fine actor with an inexhaustible supply of facial expressions. George Beban, the delineator of Italian characters, who came to the front in the "Sign of the Rose," is my second choice.

Mrs. George Benson, 1740 North Sawyer avenue—I like House Peters the best of them all. He's my idea of an ideal man actor. He always takes manly parts and there is always a touch of nanliness in everything he does. And don't forget that comedian, Harold Lloyd. He has a different line—always interesting, never silly, and very enjoyable.

Lester Jaffe, 1902 South Troy street, jeweler — Charlie Ray is my favorite. His love parts and bashful parts are so natural that you'd think they were real. You imagine you are watching a real country fellow when he's on the screen. Monte Blue's love scenes are also so good they seem taken from life.

Mrs. Leah Snell, 2327 Commonwealth avenue—Thomas Meighan is the best movie picture actor. He's so good he's a regular ladies' man. His thoughts are depicted so clearly that one doesn't need any subtitles. His facial expressions are simply wonderful. The "Miracle Man" turned out a miracle in him.

F. C. Chesser, 4909 Roscoe street, salesman — Wallace Reid. Why? Well, I guess because he puts so much pep into his pictures. He's an actor and he acts. He doesn't care for quiet stuff. He prefers to take a big chance and do something big, and he always puts it over big. Everything he touches is good. He's clever, that's all.

ARMOUR, MARCY MUM ON EXTENT OF GRAIN DEALS

Refuse to Give Facts in U. S. Futures Hearing.

(Picture on back page.)

J. Ogden Armour and George E. Marcy, president of the Armour Grain company, appearing as the principal witnesses yesterday before the federal trade commission, declined to reveal the extent of their operations on the Board of Trade since the wartime ban on trading in futures was lifted on July 15, 1920. The commission is conducting an inquiry into "future" trading in grains.

The examiners for the commission failed in every attempt to draw from either witness any admission tending to show a relationship between the operations of the Armour Grain company and market price fluctuations. Both defended the Board of Trade as a necessary medium through which the farmer finds a sure market for his grain, and Mr. Marcy insisted that under the revised rules of the board a "squeeze" or "corner" is now practically an impossibility.

Denies Armour & Co. Interested.

Mr. Armour denied that Armour & Co. was interested in any grain deals in which he participated, some of which, he said, were handled by the Armour Grain company and some of which were handled by other brokers whose names he refused to reveal.

Mr. Armour said he was not acquainted with the business of the Armour Grain company and did not receive daily reports from that commission house, although many of his speculative deals in wheat and corn were handled by that company. He declared he was not a "big enough trader" to follow the market closely.

"What proportion of your transactions pass through the Armour Grain company?" he was asked.

"I couldn't say, offhand," Mr. Armour replied. "At times they are large."

Doesn't Trade in Futures.

Q.—Doesn't Armour & Co. trade in futures? A.—No.

Q.—Don't they hedge hogs in corn? A.—No.

Q.—Might your deals be called scalping transactions or do you hold your deals open for some time? A.—As a rule I hold them open for some time. That depends upon conditions.

Q.—Are your transactions in the future market extensive? A.—That depends upon the point of view.

Q.—Can you give us the amount of your transactions? A.—I really don't know and I don't know as I care to answer that question.

When pressed for an estimate of his greatest open interest in wheat or corn at any given period, Mr. Armour replied he was willing to give the commission any information he could but that he did not see that this would be of importance in the present inquiry. He said he was short on wheat last May but couldn't even estimate how much.

Will Announce Course Today.

Mr. Armour was then asked if he would furnish the commission at a later date with figures of his transactions in the futures market. He said he couldn't answer that question now. At this point, Attorney Alfred S. Austrian, as counsel for the witness, stated that it was merely a question of protecting his client's rights. It was finally agreed that both Armour and Mr. Marcy will appear before the commission tomorrow morning and give their answer as to whether they will submit the details of their various transactions.

"To whom do you give orders to buy or sell?" he was asked. "Who handles your transactions in futures?"

Won't Name Brokers.

"That would involve a list of brokers," Mr. Armour replied. "I don't care to give that."

Q.—On what information do you base your speculations? A.—Oh, just on general conditions — information that any one would have.

Q.—Do you follow the advice of others? A.—Oh, sometimes.

Q.—Do you follow Mr. Marcy's advice? A.—Not always.

Q.—When trading in futures on wheat or corn did you ever notice the effect on prices of large purchases or sales made by you? A.—Not necessarily. Such things depend entirely upon the situation.

Has No Theory of Trade.

Q.—You have no theory of trade? A.—No.

Q.—But you watch the market? A.—I'd hardly say that.

Q.—How do you know when to buy or sell? A.—Oh, by general conditions, the same as you buy or sell land.

Q.—When you are in the wheat market do you devote any time to it yourself? A.—I do not.

Mr. Armour said he considered his

The Honesty of Noah
by Eden Phillpotts

A quaint BLUE RIBBON story in
Sunday's Tribune

deals as "casual transactions" and that he was not in close enough contact with the market to know his daily standing.

Q.—Wouldn't you consider that your transactions stabilize the market? A.—I wouldn't say that, no.

The examiners appeared to be making such poor progress that Victor Murdock, acting chairman of the commission, took up the questioning at this point.

"Mr. Armour," he said, "thirty years ago I was a newspaper reporter in this city and I used to call on your father frequently at that time especially in connection with the Armour institute. He had marvellous grasp of the cattle and grain situation in this country. You have taken his place.

"You are a man of many affairs and interests and we realize your time is occupied with many things, but like ourselves, we believe you are interested in the welfare of this great central basin, the Mississippi valley, where the storehouse of the nation is located. Do you believe the speculative market in grain gives the wheat raiser a square deal on price year in and year out, with the May squeezes—"

"I don't know anything about the May squeezes," Mr. Armour cut in.

"Well, leaving the May squeezes out of it, is it fair?"

Thinks It Aids Farmer.

"On an average, I think it has been. The farmer has a place to sell his grain every day in the year. He may not at times get the price he is entitled to, but I think it has stablized conditions. Generally speaking, he is better off, I would say, than without a speculative future market, because no man in the grain business would buy wheat until he had sold it, and you know that sometimes you have to carry wheat a long time before you can sell it."

"Is there any way," asked Mr. Murdock, "to alleviate that condition known as the 'May squeeze,' which produces such sharp increases followed by a still sharper decline?"

Difficult to Avoid.

"That is a very difficult thing to obviate," Mr. Armour replied, "so long as there are individuals in the world who do things that some people do. It is a very difficult thing to make rules for. You can surround it with rules which may help in some measure."

Mr. Marcy said that most of the transactions of the Armour Grain company were in the nature of hedges but that some speculation deals were handled. He was questioned concerning the fluctuation in corn prices in September, 1920, when he was long about 5,000,000 bushels of that grain. Corn increased gradually in price until it reached $1,28 on Sept. 30 and dropped to $1.02 the next day. This sharp drop he attributed to the heavy receipts and large liquidation.

Mr. Marcy declared that the adoption of the plan advanced by Julius H. Barnes for permitting grain deliveries to other cities than Chicago would kill all trading in futures and would wreck the grain market.

John R. Mauff, secretary of the board, told the commisison that the Capper-Tincher law, which becomes effective Nov. 1, and the constitutionality of which is to be attacked by grain dealers, is driving trading in futures to Winnipeg and Liverpool.

WARNS OWNERS TO AVOID COAL STRIKE IN 1923

Cleveland, O., Oct. 11.—[By the Associated Press.]—Warning that another coal strike is inevitable April 1 unless certain conditions are removed; a sharp divergence of opinion between union and nonunion operators over labor policies, and a manufacturer telling the mining industry "to organze its household for self-examination, self-expression, and self-government" marked the third day's session of the American Mining congress, which was devoted to an intensive study of the problems confronting the bituminous coal industry.

Resolution Declares Principles.

A resolution was introduced asking the congress to declare as its principles:

"That all disputes not settled by mutual agreement shall be determined by judicial process.

"That any act in combination with others which would be unlawful if done by an individual shall be unlawful on the part of all those who take part.

"That every agreement, order, determination, or conclusion by two or more persons which, if carried out, would be in restraint of trade, increase the cost, or restrict the production of any article of commerce shall be declared unlawful."

Hoover Asks Coöperation.

A telegram from Herbert Hoover, secretary of commerce, was read detailing some of the evils of the coal industry and suggesting that general debate of its problems "will be most advantageous" to the new coal commission.

"I want to say that you can't delay this thing, and have John Lewis shut down the mines, or you will lose control of your properties," C. E. Maurer, vice president of the congress, declared, referring to the possible shutdown of coal mines next April. "Before next March the public must know whether you are going to have a contract or whether you are going to repeat what you did last year, and they are never going to permit you to repeat it."

Secretary Hoover's Uncle and Foster Father Dead

Portland, Ore., Oct. 11.—Dr. H. J. Minthorn, Oregon educator, uncle and foster father of Secretary Hoover, died today. Dr. Minthorn came here recently for an operation from Metlakatla, Alaska, where he had made his home for some years. Dr. Minthorn's first wife was a sister of the mother of Herbert Hoover, and when the latter's parents died he took the boy into his own home.

Sulphur Soothes Ugly, Itching Skin

The First Application Makes Skin Cool and Comfortable

If you are suffering from eczema or some other torturing, embarrassing skin trouble, you may quickly be rid of it by using Mentho-Sulphur, declares a noted skin specialist.

This sulphur preparation, because of its germ destroying properties, seldom fails to quickly subdue itching, even of fiery eczema. The first application makes the skin cool and comfortable. Rash and blotches are healed right up. Rowles Mentho-Sulphur is applied like any pleasant cold cream and is perfectly harmless. You can obtain a small jar from any good druggist.

Whitehall Pharmacal Co., New York.

SAWS
SIMONDS
MANUFACTURING COMPANY
17th St. and Western Ave. Chicago, Ill.
Ask your Hardware Dealer For Blue Ribbon Hand Saws
Best Saws Made

HETTLER Quality Service LUMBER

An Economic Innovation:

Laying Hettler 3/8-in. hardwood flooring over old and worn out floors.

This thickness of hardwood flooring is moderately priced—the expense is but slight to transform an ugly floor into one of endurable beauty. The method is practical and sanitary.

Are your floors old and worn-out—would you like to renew them?

You will find it worth while to call on us.

We are not members of the Chicago Retail Lumber Dealers' Association.

Herman H. Hettler Lumber Co.
2601 Elston Ave. Chicago
Telephone Humboldt 0200

New Trousers!

to Match Your Coat and Vest

Bring or mail us vest or sample. We match your worn-out trousers with new ones—any pattern—tailored to measure. Open every evening up to 6 p. m.

Match Pants Co.
36 West Randolph
Room 705 Dearborn 2178

RESORTS AND HOTELS RESORTS AND HOTELS

SIGNAL MOUNTAIN HOTEL
OVERLOOKING CHATTANOOGA
2,000 Feet Above Sea Level

"The Hotel Above the Clouds"
On Beautiful Signal Mountain

OPEN ALL YEAR ROUND
Special Rates for Fall and Winter
200 Rooms 200 Baths 45 Minutes from City
Unexcelled Service
Moderate Rates Modern, Fireproof
Absolute Cure for Insomnia
October and November Average Temperature 62 Degrees
GOLF TENNIS DANCING
Famed for Its Mineral Waters
For Rates, Literature, etc., Address
SIGNAL MOUNTAIN HOTEL
Signal Mountain, Tennessee

RESORTS—FOREIGN RESORTS—FOREIGN
Ocean Travel. Ocean Travel.

Around the World
Our Golden Jubilee Cruise

marking the 50th year since Thomas Cook, the founder of our organization, conducted his first tour around the world

Sailing Eastward from New York, January 24
Returning May 31, 1923
by the specially chartered new CUNARD Liner
"SAMARIA"
30,000 miles—a gorgeous itinerary—covering many lands and visiting each country under the most favorable climatic conditions.
A Cruise de Luxe Limited to 400 Guests
Full information on request
THOS. COOK & SON
203 So. Dearborn Street, Corner Adams, CHICAGO

New York to South America
on U.S. Government Ships

New Reduced Rates
Fastest Time
to Rio de Janeiro, Montevideo, and Buenos Aires. Finest ships—American service—American Food—American comforts. Sailings from Pier 1, Hoboken.
S. S. Pan America...Oct. 14th
S. S. Western World.Oct. 28th
S. S. Southern Cross.Nov. 11th
S.S. American Legion.Nov. 25th
Fortnightly Thereafter
For descriptive booklet address
Munson Steamship Lines
67 Wall Street New York City
Conway Bldg., Chicago, Ill.
Managing Operators for
U. S. SHIPPING BOARD

NAVIGAZIONE GENERALE ITALIANA

Special MEDITERRANEAN Voyage
By the Palatial New
S. S. Giulio Cesare Feb. 17
MADEIRA, GIBRALTAR, ALGIERS, NAPLES, GENOA, MONACO
Other sailings to AZORES, ITALY, EGYPT
Taormina ......Oct. 19 Dec. 5 Jan. 18
America ....Nov. 2 Dec. 11 ....
Colombo ....Nov. 15 Dec. 28 ....
ITALIA AMERICA SHIPPING CORP.
293 S. Dearborn St., Chicago

SOUTH AMERICA

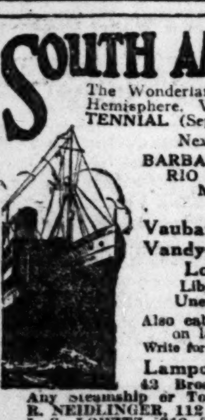

The Wonderland of the Western Hemisphere. Visit the RIO CENTENNIAL (Sept. to March).
Next Sailings for
BARBADOS
RIO DE JANEIRO
MONTEVIDEO and BUENOS AIRES
Vauban ....Oct. 21
Vandyck ......Nov. 4
Lowest Fares
Liberal Stopovers
Unexcelled Service
Also cabin accommodations on large freighters.
Write for Descriptive Literature
Lamport & Holt Line
42 Broadway, New York
Any Steamship or Tourist Agent, or R. NEIDLINGER, 112 S. Dearborn St., J. S. LOWITZ, 312 South Clark St. General District Agents

French Line

N. Y.-PLYMOUTH-HAVRE-PARIS
France ....Oct. 16 Nov. 15 ....
Rochambeau ....Oct. 19 Nov. 23 Jan. 9
Paris ....Nov. 1 Nov. 22 Dec. 13
NEW YORK—HAVRE—PARIS
La Lorraine ....Oct. 14 ....
La Savoie ....Oct. 21 Dec. 9 Dec. 30
Roussillon ....*Oct. 26 Dec. 11 Jan. 16
Lafayette ....Oct. 28 ....
La Bourdonnais ....Nov. 2 Dec. 26 Jan. 30
Chicago ....Nov. 14 ....
*Also calls at VIGO (Spain).
N. Y.—VIGO (Spain)—BORDEAUX
Niagara ....Nov. 25 Dec. 28
NEW ORLEANS—HAVRE
De La Salle ....Nov. 10
For full details consult the French Line Agent in your city or write to
COMPANY'S OFFICES
Passenger: 133 N. Dearborn St., Chicago.
Freight: Webster Building, Chicago.

Egypt-India. American & Indian Line
Port Said, Bombay, Colombo, Rangoon, Calcutta. Norton Lilly & Co., 208 So. La Salle St., Chicago; 26 Beaver St., New York.

In this City
We could mention the names of hundreds of concerns who could Profit by P-A-X Services

Isn't there a lot of lost motion in the conduct of business in your establishment?

Are there not a good many errors?

Don't operating expenses often appall you?

Doesn't it seem sometimes that if you could only get around more among your heads of departments, your foremen, your workers, things could be improved?

Don't you wonder sometimes if customers are really being cared for—are getting the 100 per cent service you want your house to render?

There's a remedy for these business drawbacks, for these worries that beset you as the executive head.

It's the P-A-X—Private Automatic Exchange—the instantaneous inter-communicating system that puts every man and woman in your plant within five seconds of your voice—that puts every individual in your organization as near to you and to each other as that dial at your elbow.

The P-A-X is saving time, money and errors for many businesses that were just like yours. It can do as much for you.

The P-A-X is similar to the Automatic telephone equipment being so widely adopted for city service. It augments and completes, but does not supplant nor connect with, the local or long distance telephone service.

Our field engineers will survey your own establishment and show specifically how the P-A-X will save time, labor and money for you. Write or telephone our nearest office.

Some P-A-X Users in This Territory

Albaugh-Dover Co.
Appleton Electric Co.
American Laundry Machinery Co.
Armour Grain Elevator
A. G. Becker & Co.
Bell & Howell
Bodine Electric Co.
Buckley, Dement and Co.
Bunte Bros.
Chicago & N. W. Ry. (West Shop)
Chicago & N. W. Ry. (Calumet Elevator)
Chicago Theater
City of Chicago Electric Dept.
Commonwealth Edison Co. (Calumet District)
Continental & Commercial National Bank
Conway Bldg.
Dallas Brass Works
Diamond T Motor Car Co.
Electric Appliance Co.
Federal Electric Co.
Federal Reserve Bank
First Natl. Bank of Englewood
Foley & Co.
Foreman Bros. Banking Co.
Fuller-Morrisson Co.
The Wm. D. Gibson Co.
Halsted St. State Bank
Hotel LaSalle
Hotel LaSalle Garage
The Hub
W. F. Hall Printing Co.
Illinois Central R. R. Co.
Ilg Electric Ventilating Co.
Illinois Merchants Trust Co.
Keeley Brewing Co.
The Link-Belt Co.
Magill-Weinsheimer Co.
Montgomery Ward and Co.
Morris & Co.
Pennsylvania Lines
C. F. Pease Co.
Post Office (Mail Term. Bldg.)
Jos. T. Ryerson & Son
Sears, Roebuck & Co.
A. W. Shaw Co.
Western Union Telegraph Co.
Wm. Wrigley Jr. Co.
Miehle Printing Press & Mfg. Co.
Municipal Pier (Harbors & Subway Comm.)
Peoples Trust & Savings Bank

Automatic Electric Company
ENGINEERS, DESIGNERS & MANUFACTURERS OF THE AUTOMATIC TELEPHONE IN USE THE WORLD OVER
HOME OFFICE AND FACTORY: CHICAGO, ILLINOIS
TELEPHONE NUMBER; MONROE 3200

P-A-X
(TRADE MARK)

THE PRIVATE AUTOMATIC EXCHANGE

More than a private telephone exchange—the Automatic Electric Services of the P-A-X include and co-ordinate interior telephony, code call, conference, watchman service and all other inter-communication needs

RESORTS—FOREIGN
Ocean Travel.

ROYAL MAIL
"The Comfort Route"
To EUROPE
New York—Cherbourg
Southampton—Hamburg
Orbita ....Oct. 14 Nov. 29 Jan. 10
Orduna ....Oct. 21 Dec. 20 Jan. 31
Oropesa ....Nov. 4 ....

WEST INDIES
Two Cruises de Luxe
JAN. 24—FEB. 24
S. S. "ORCA" 25,000 Tons Displacement
Largest, newest and most luxurious ship engaged in West Indies Cruises, calling at Nassau, Colon, Barbados, Havana, La Guayra, Martinique, Kingston, Trinidad, St. Thomas, San Juan and Bermuda. Rates $250 up.

BERMUDA
The land of colorful sunshine, bracing air, wonderful coral roadways.
Regular Weekly Sailings Beginning December
Palatial Transatlantic Liner
"ARAGUAYA" 17,500 Tons Displ.
No Passport Required.

SOUTH AMERICA
New York—Havana
Panama—Peru—Chile
ESSEQUIBO ....Nov. 4
EBRO ....Dec. 2
"E" Steamers 14,350 Tons Displacement.
Regular Sailings from CRISTOBAL to WEST COAST of SOUTH and CENTRAL AMERICA from ENGLAND to BRAZIL and ARGENTINE.
Special Reduced Fares for Round South American Tours.

The Royal Mail Steam Packet Co.
The Pacific Steam Navigation Co.
The Nelson Line

SOUTH AFRICA
From England by
UNION-CASTLE LINE
SANDERSON & SON, INC., Agents
117 W. Washington St. Chicago
or any local steamship agent.

Swedish American Line
Short Route to principal points in SCANDINAVIA, GERMANY and BALTIC STATES.
Superior Passenger Accommodations, on Large Modern Steamers.
STOCKHOLM ....Oct. 14 Nov. 25
DROTTNINGHOLM ....Oct. 28 Dec. 9
Gen'l Passenger Office, 70 E. Jackson St.
Telephone Harrison 5168

RESORTS—FOREIGN
Ocean Travel.

WHITE STAR
VISIT EUROPE NOW while rates are low
New York to Cherbourg—Southampton
OLYMPIC ....Oct. 14 Nov. 4 Dec. 2
HOMERIC [New] ..Oct. 21 Nov. 11 Dec. 9
MAJESTIC [New]..Oct. 28 Nov. 25 Dec. 16
N. Y. to Cobh (Queenstown) & Liverpool
ADRIATIC ....Oct. 14 Nov. 9 Dec. 9
CELTIC ....Oct. 21 Nov. 18 Dec. 15
BALTIC ....Oct. 28 Nov. 25 Dec. 23
CEDRIC ....Nov. 4 Dec. 2 Dec. 30
Philadelphia—Liverpool
HAVERFORD ......Oct. 24 ....
N. Y. to Bremen via Cherb'g & Southampton
PITTSBURGH ......Nov. 9 Dec. 19 Jan. 23
CANOPIC ....Nov. 28 Jan. 2 Feb. 6
New York to Azores, Gibraltar, Naples and Genoa
ARABIC ....Oct. 18
CRETIC ....Nov. 11
Winter Voyages to the MEDITERRANEAN
Madeira, Gibraltar, Algiers, Monaco, Naples, Alexandria, Haifa, Athens
ADRIATIC, 24,541 tons....Jan. 6 Feb. 24
LAPLAND, 18,565 tons......Jan. 18 Mar. 10

RED STAR LINE
N. Y. to Plymouth, Cherbourg and *Antwerp
FINLAND ....Oct. 14 Dec. 2 Jan. 6
ZEELAND ....Oct. 21 Nov. 25 Dec. 30
KROONLAND ......Oct. 28 Dec. 23 Jan. 27
LAPLAND ....Nov. 4 Dec. 9
*GOTHLAND [Direct]..........Nov. 11 Dec. 16
N. Y. to Hamburg and Danzig
SAMLAND ....Nov. 8 Dec. 20

AMERICAN LINE
New York to Hamburg via Plymouth and Cherbourg
MANCHURIA ....Oct. 26 Nov. 30
MONGOLIA ....Nov. 9 Dec. 11
MINNEKAHDA (3d class)..Nov. 16 Dec. 21
WHITE STAR—Dominion
Portland, Me., to Liverpool, via Halifax
REGINA ....Dec. 2 Dec. 30
MEGANTIC ....Dec. 9 ....
CANADA ....Dec. 15 ....
International Mercantile Marine Company, 120 Steamers 1,300,000 Tons
F. C. BROWN, Western Passenger Mgr. 14 N. Dearborn St. Phone Randolph 8954.
J. D. ROTH, Gen'l West. Freight Agent, 327 S. La Salle St. Phone Wabash 3580

SCANDINAVIAN AMERICAN

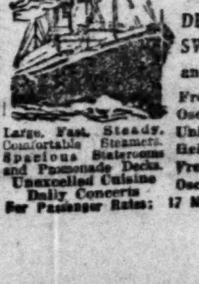

DENMARK, NORWAY, SWEDEN, GERMANY and BALTIC STATES
Frederik VIII...Oct. 24
Oscar II..........Nov. 2
United States...Nov. 16
Hellig Olav......Nov. 30
Frederik VIII....Dec. 7
Oscar II..........Jan. 2
Large, Fast, Steady, Comfortable Steamers. Spacious Staterooms and Promenade Decks. Unexcelled Cuisine. Daily Concerts
For Passenger Rates: 17 N. Dearborn St., Chicago

RESORTS—FOREIGN
Ocean Travel.

CUNARD
ANCHOR
ANCHOR-DONALDSON
N. Y. to Cherbourg & Southampton
FASTEST MAIL SERVICE TO EUROPE
AQUITANIA
Oct. 24—Nov. 14—Dec. 4
MAURETANIA ....Nov. 7 Nov. 28 Dec. 18
BERENGARIA ....Nov. 21 Dec. 12 Jan. 2
The above steamers sail 10:00 A. M.
N. Y. to Plymouth, Cherbourg & Hamburg
SAXONIA ....Nov. 29 ....
N. Y. to Cobh [Queenstown] & Liverpool
AUSONIA ....Oct. 19 ....
SCYTHIA [new]...Oct. 26 ....
Tyrrhenia [new]*†Nov. 4 ....
CARONIA ....Nov. 4 Dec. 9 ....
CARMANIA ....Nov. 11 ....
*Sailing from Boston.
†Calls at Halifax.
Boston to Liverpool, Londonderry-Glasgow
ALGERIA ....Nov. 25 ....
New York to London
ALBANIA ....Dec. 2 ....
N. Y. to Londonderry & Glasgow
ASSYRIA ....†Oct. 21 †Nov. 29 ....
*ALGERIA ....Nov. 22 ....
CAMERONIA [new] Nov. 4 ....
COLUMBIA ....Nov. 11 Dec. 9 Jan. 13
*Sails from Boston, Nov. 25.
†Sails from Boston.
N. Y. to Vigo, Gibraltar, Genoa and Naples
TUSCANIA [new] Oct. 26 ....
CANADIAN SERVICE
Via Picturesque St. Lawrence Route
Montreal to Glasgow
CASSANDRA ......Oct. 27 Nov. 17 ....
SATURNIA ....Nov. 3 ....
Montreal to Liverpool
ALBANIA ....Oct. 21 *Nov. 25 *Dec. 30
AUSONIA [new] .Nov. 23 ....
Montreal to Plymouth, Cherbourg & London
ANDANIA ....Nov. 4 **Dec. 9 ....
ANTONIA [new] ..Nov. 18 *Dec. 23 *Jan. 31
*Sails from Halifax.
**Sails from Boston.
See your Local CUNARD Agent, or write COMPANY'S OFFICES, CUNARD BLDG., S. W. Corner Dearborn and Randolph Streets
Telephone Central 2050

HOLLAND AMERICA LINE
NEW YORK TO ROTTERDAM
Via Plymouth, Boulogne-Sur-Mer
N. Amsterdam ......Oct. 21 ....
Noordam ....Oct. 28 Dec. 2 Jan. 6
Rotterdam ....Nov. 4 Dec. 9 ....
Ryndam ....Nov. 11 Dec. 23 ....
VOLENDAM [new] Nov. 21 ....
Passenger Office, 138 N. La Salle St., Chicago

CONTE ROSSO
— LARGEST & FASTEST —
MEDITERRANEAN OILBURNER (New)
Special Winter Voyages De Luxe to Madeira, Gibraltar, Monaco, Genoa, Naples, Jan. 17 and Feb. 24, 1923.
Earlier sailings and information apply
LLOYD SABAUDO LINE,
312 So. Clark St. Chicago

RESORTS—FOREIGN
Ocean Travel.

NEW YORK to EUROPE
on U.S. Government Ships
Sailings from Piers 3 and 4, Hoboken
To Plymouth—Cherbourg—Bremen
President Roosevelt.....Oct. 14 Nov. 18
President Harding......Oct. 21 Nov. 25
George Washington.....Oct. 28 Nov. 28
President Fillmore......Nov. 4 Dec. 9
America ....Nov. 11 Dec. 12
To Cobh (Queenstown)—Plymouth—Cherbourg—London
President Garfield.......Oct. 18 Nov. 22
President Monroe........Oct. 25 ....
President Adams.........Nov. 1 Dec. 6
President Van Buren...Nov. 8 Dec. 12
President Polk...........Nov. 15 Dec. 20
To Bremen—Danzig
President Arthur..........................Jan. 6
United States Lines
Moore & McCormack Co., Inc.
Roosevelt Steamship Co., Inc.
45 Broadway, New York
110 So. Dearborn St., Chicago
92 State St., Boston, Mass.
Managing Operators for
U. S. SHIPPING BOARD
For Booklet Address U. S. Lines
45 Broadway, New York

UNITED AMERICAN LINES
JOINT SERVICE WITH
HAMBURG AMERICAN LINE
TO PLYMOUTH, BOULOGNE HAMBURG
By New American-Flag Steamers
RESOLUTE ....Oct. 17
RELIANCE ....Oct. 31
TO HAMBURG DIRECT
Sailings every Thursday, by the popular steamers Mount Clay, Mount Carroll, Mount Clinton, Hansa, Bayern, Wuerttemberg, with special cabin and improved third class accommodations.
UNITED AMERICAN LINES, Inc.
154 West Randolph Street, Chicago

Honolulu
OCEANIC STEAMSHIP CO.
Fast U. S. Mail S. S. Sonoma, Ventura, 10,000 tons, Lloyds 100A1. Delightful service. $110 1st class; $90 2nd. SYDNEY, AUSTRALIA, via Samoa, $330 1st class, $230 2nd. Pacific Tour, $565, 1st class. Sailings from San Francisco: Oct. 17, Nov. 21, Dec. 19, etc. M. F. Kienannel, Agt., 112 W. Adams St., Chicago.

RESORTS—FOREIGN
Ocean Travel.

SEATTLE TO THE ORIENT
on U.S. Government Ships
Over the Short Northern Route
Yokohama, Kobe, Shanghai, Hong Kong, Manila in express time. American vessels providing unexcelled American food, service, comfort. Sailings from Pier B, Smith's Cove Terminal, Seattle, Wash.
President Madison . . . . . Oct. 14
President McKinley . . . . . Oct. 28
President Jackson . . . . . Nov. 11
President Grant . . . . . . Nov. 25
President Jefferson . . . . . Dec. 9
And every 14 days thereafter
For descriptive booklet address local agent or
THE ADMIRAL LINE
112 West Adams St., Chicago. L. C. Smith Bldg., Seattle, Wash. 17 State St., New York City. Phone Bowling Green 9234
Managing Operators for
U. S. SHIPPING BOARD

Clark's 3rd Cruise, January 23, 1923
ROUND THE WORLD
"EMPRESS of FRANCE," 18,481 Gross Tons
4 MONTHS' CRUISE, $1000 and up
Including Hotels, Fees, Drives, Guides, etc.
Clark Originated Round the World Cruises
Clark's 19th Cruise, February 3, 1923
TO THE MEDITERRANEAN
"EMPRESS of SCOTLAND," 25,000 Gr. Tons
63 DAYS' CRUISE, $600 and up.
Frank C. Clark, Times Building, New York.
Scott's Universal Marine Agency, 142 S. Clark.
J. D. O'Leary Agency, 105 W. Monroe St.
R. S. Elworthy, 40 N. Dearborn St.
T. & S. Tours Co., 53 W. Jackson Blvd.

AUSTRALIA
HONOLULU, SUVA, NEW ZEALAND
The Well Equipped Royal Mail Steamers
MAKURA [13,500 tons].....Oct. 20 Dec. 22
NIAGARA [20,000 tons]...Nov. 24 ....
Sail from Vancouver, B. C.
For fare, etc., apply Can. Pacific Railway, 140 So. Clark St., Chicago, or to Canadian Australian Line, Winch Building, 741 Hastings St. West Vancouver, B. C.

AUSTRALIA
NEW ZEALAND—SOUTH SEAS
Via Tahiti and Rarotonga. Mail passenger service from San Francisco every 28 days.
Special South Seas—Australasia Tour, $565 first class, round trip. Send for booklet.
UNION S. S. CO. OF NEW ZEALAND
230 California Street San Francisco
J. F. Robertson, 111 W. Jackson Blvd.
Thos. Cook & Son, 103 S. Dearborn St.

SHARP ADVANCE IS REGISTERED IN GRAIN MARKET

BY CHARLES MICHAELS.

Grain values moved up sharply after easing slightly early on the signing of the peace treaty in the near east and in sympathy with a decline of ¼ to ⅜d in wheat in Liverpool. The surplus was taken off the market on the break by strong commission houses and stop loss orders were uncovered, wheat moving up 2@2⅜c from the low, and corn 1¼ to 1⅜c, the close being on a reaction due to profit taking and evening up for the holiday. Wheat finished with a net gain of ¾ to 1⅛c, and corn ⅜@⅝c. Oats were ⅛c higher to ⅛c lower and rye up 1 to 2c.

A good part of the buying of wheat was based on the belief that peace would be a strong bullish influence, as it would remove the nervousness which has been a factor in financial and business circles in this country and abroad for some time past. Shorts were free buyers at Winnipeg, as well as here, and cash grain sold readily in all markets, with premiums advancing in the southwest and in the northwest due to milling demand.

An increase of 25,509,000 bu in the world's available supply was largely in Canada and afloat, and had no influence on values, and the trade also ignored the reduction in the estimated world's crop of 82,000,000 bu, as compared with the figures of a month ago. Export demand was restricted by inability to secure grain from the west due to transportation conditions.

New High for December Corn.

December corn sold at a new high on the present upturn and the deferred deliveires in new ground for the season. Buying was of an excellent class and offerings were light at times, with a large number of stop loss orders caught on the way up. December sold up to 63⅜c and closed at 62¾c on evening up for the holiday and on profit taking. Bullish sentiment predominated, although there was little in the news that attracted attention.

Commission house buying of December oats narrowed the discount under May to ⅝c at the last. Strength in other grains was the main influence, but as in corn the belief prevails that oats are selling too low. Shipping demand fair, with cash oats ¼@½c better as compared with December.

Rye showed more strength than other grains, with fair buying of December by cash interests, partly to remove hedges against sales to the east. The two northwestern markets had 266 cars.

Decline in Provisions.

Scattered liquidation was on in October lard, and with limited support prices declined readily, closing 17½@20c lower. Liverpool lard was off 1s on all deliveries, and with the weakness in hogs had a depressing influence. Deliveries on October contracts aggregated 250,000 lbs lard. Packing in the west for the season to date as compiled by the Price Current-Grain Reporter, was 18,299,000, against 16,596,000 last year. Prices follow:

Lard.

	High.	Low.	Close Oc. 11, 1922.	Oc. 10, 1922.	Oc. 12, 1921.
October	11.25	11.05	11.20	11.37	.....
January	9.45	9.27	9.30	9.50	.....
March	9.52	9.42	9.45	9.62	.....
Short Ribs.					
October	.....	.....	10.75	10.75	.....

CASH·GRAIN NEWS

Purchases of around 750,000 bu were reported at the seaboard, supposedly in the way of getting grain in a position to offer abroad. Premiums at the seaboard very strong and offerings abroad limited. Corn sales were estimated at 100,000 to 150,000 bu and would be larger if shipments could be guaranteed to arrive in time from the west. Some oats and rye were worked abroad, but quantities not given. Chicago handlers sold 90,000 bu corn, 50,000 bu oats, 120,000 bu rye and 10,000 bu barley to exporters.

Domestic shipping sales at Chicago aggregated 65,000 bu wheat, 100,000 bu corn, 155,000 bu oats and 10,000 bu rye. Charters were for 400,000 bu corn to Georgian Bay ports.

No. 2 red winter wheat advanced 1@2c, as compared with December, and 10c over the future was paid f. o. b. cars from store. No. 2 hard sold at 3c over December. Receipts 55 cars. Outside markets reported good milling demand. St. Louis and Kansas City 1@2c higher; Omaha, 2@4c higher. Premiums at Minneapolis advanced 1@2c, as compared with futures.

Demand for cash corn was active and the basis ½c better, as compared with December. No. 2 mixed and white sold at 5¼c and yellow at 5¼@5½c over December. No. 3 grades sold at 4¾@5c and No. 4 grades at 4¼@4½c over. Receipts 266 cars. Outside markets 1@2c higher.

Offerings of cash oats were not large and with a good demand the basis advanced ¼@½c, as compared with December. No. 2 white sold at 2½@4c and No. 3 white at 1@2½c over the futures. Receipts 111 cars.

Range of cash grain prices in leasing markets follow:

WHEAT.

	Chicago.	Kansas City.	St. Louis.
No. 2 red.	1.16¼	....	....
No. 3 red.	1.15	....	1.19@1.20
No. 4 red.	....	1.05@1.07	1.13@1.15
No. 1 hd.	1.11@1.12	....	....
No. 2 hd.	1.10½@11¼	1.10@1.16	1.14
No. 3 hd.	1.09¾@10½	1.09@1.15	1.13
No. 4 hd.	....	1.09@1.16	....
	Chicago.	**Winnipeg.**	**Minneapolis.**
No. 1 nor.	1.11¼@31½	98½	1.11@1.18
No. 2 nor.	1.12½	97½	1.07@1.15
No. 3 nor.	....	92½	1.02@1.10

CORN.

	Chicago.	Omaha.	Peoria.
No. 2 mx.	67¾@68¼	61½@62	....
No. 3 mx.	67 @68	61½	....
No. 4 mx.	66½@67¼	....	....
No. 2 yel.	67¾@69	61½@62	69
No. 3 yel.	67¼@68½	61½	66½@68½
No. 4 yel.	66½@67¼	....	66 @68
No. 2 wh.	67¾@68½	61½@62¼	....
No. 3 wh.	67¼@68	....	....
No. 4 wh.	67¼	....	68
	Milwaukee.	**Kansas City.**	**St. Louis.**
No. 2 mx.	68 @68¼	64	69
No. 3 mx.	....	....	68 @68½
No. 2 yel.	68½	66¼	69 @70
No. 3 yel.	68	....	69
No. 2 wh.	....	64	69 @69½
	Minneapolis.	**Buffalo.**	**Toledo.**
No. 2 yel.	62 @62¼	81½	77 @78
No. 3 yel.	61 @61¼	80½	....
No. 2 mx.	61 @61¼	....	....

OATS.

	Chicago.	Kansas City.	St. Louis.
No. 2 wh.	41¾@43½	41	43½@43¾
No. 3 wh.	40 @42	40 @41	42½@43½
No. 4 wh.	39½@41	....	....
	Milwaukee.	**Omaha.**	**Minneapolis.**
No. 2 wh.	....	....	26½@38½
No. 3 wh.	41 @42	38¾@39½	35½@37½
No. 4 wh.	40¾	38¾@39	34 @36
	Buffalo.	**Toledo.**	**Peoria.**
No. 2 wh.	49½	36½@48	40¾
No. 3 wh.	48	....	....

RYE, BARLEY, AND FLAX.

	Rye.	Barley.	Flax.
Chicago	75½@76	59 @68	2.31
Mil'kee	76 @77	62 @67	....
Minn'ls	68 @69½	48 @60	2.31½@32½
Duluth	67½	46 @58	2.30@2.31

CLOVER AND TIMOTHY.

	Cash.	December.
Clover—		
Chicago, per 100 lbs.	15.@19.00	......
Toledo, per 60 lbs.	12.25	12.30
Timothy—		
Chicago, per 100 lbs.	5.00@ 6.25	......
Toledo, per 45 lbs.	3.25	3.27½

CHICAGO GRAIN INSPECTION

Official receipts at Chicago Wednesday:

Wheat—	No. 1 and 2.	No. 3.	No. 4.	Lower grades.	Total cars.
Winter	9	10	1	16	36
Spring	2	...	1	...	3
Durum	9	...	1	3	13
Mixed	1	1	...	1	3
Total	21	11	3	20	55
Corn	199	30	11	26	266
Oats	17	83	8	3	111
Rye	3	1	...	1	5
Barley	4	4	3	4	15

GRAINS·IN·ALL MARKETS

	Open.	High.	Low.	Close Oct.11, 1922.	Oct.10, 1922.	Oct.12, 1921.
December Wheat.						
Chi	1.07⅛	1.09⅜	1.07⅛	1.08⅜	1.07⅞	......
St. L.	1.06½	1.09	1.06⅜	1.08½	1.07	......
*K. C.	1.00⅜	1.02⅛	1.00½	1.01⅞	1.01	......
Mpls	1.06½	1.08¼	1.06½	1.07⅜	1.07¼	1.25⅛
*Dul	85⅛	86⅞	85⅛	86⅞	85⅝	98
Wpg	95½	97⅛	95¼	96⅝	96	1.14⅛
Tol	1.18⅜	1.20½	1.18⅜	1.20¼	1.19¼	......
Lpl	1.31¼	1.31¼	1.30⅛	1.30⅛	1.29⅞	......
†Wpg	97	98⅝	96⅞	98⅛	97¼	1.18
May Wheat.						
Chi	1.08⅜	1.10⅞	1.08½	1.10⅝	1.09¼	......
St. L.	1.07⅝	1.10	1.07⅝	1.09¼	1.07⅞	......
K. C.	1.01½	1.04	1.01½	1.03¼	1.02⅜	......
Mpls	1.08⅜	1.09⅞	1.08⅜	1.09⅝	1.09½	1.25⅜
*Dul	90½	91	90½	91	90	1.02¼
Wpg	1.00½	1.01½	1.00	1.00⅞	1.00½	1.19⅝
Tol	1.24⅜	1.26½	1.24⅜	1.26½	1.25¼	......
Lpl	1.24	1.24	1.22⅛	1.22⅞	1.23⅜	......
‡Lpl	1.24⅞	1.24⅞	1.23½	1.23½	1.24	......
July Wheat.						
Chi	1.02⅛	1.04	1.02	1.03¼	1.02½	......
St. L.	1.00½	1.02	1.00½	1.01⅝	1.00⅛	......
December Corn.						
Chi	62	63⅜	61¾	62¾	62⅛	......
St. L.	62¼	63½	62⅛	62⅞	62⅝	......
K. C.	58⅛	59½	58⅛	59⅛	58½	......
May Corn.						
Chi	64	65⅜	63¾	64⅞	64¼	......
St. L.	63⅞	65⅛	63¾	64½	64	......
K. C.	60	61⅝	60	61¼	60⅝	......
July Corn.						
Chi	64	65⅛	63¾	64⅝	64¼	......
St. L.	......	......	......	64¾	64⅛	......
K. C.	61	62	61	61⅝	61¼	......
December Oats.						
Chi	38⅞	39¾	38¾	39⅝	39	......
St. L.	......	......	......	40½	40¼	......
Mpls	32¾	33¼	32⅝	32⅞	32⅝	29
†Wpg	41	41⅞	40⅞	41¾	41⅛	41½
Wpg	38	38⅝	38	38⅝	38⅛	38⅜
May Oats.						
Chi	39⅝	40¼	39½	40	39⅝	......
St. L.	......	......	......	41½	41¼	......
Mpls	34½	34⅞	34⅜	34¾	34½	33½
Wpg	41⅜	42	41¼	42	41½	*41⅞
July Oats.						
Chi	38⅝	38¾	38¼	38⅝	38½	......
December Rye.						
Chi	71¾	74	71⅝	73⅞	71⅞	84¼
Mpls	65	66⅞	65	66⅜	65	......
May Rye.						
Chi	73¼	74¾	72¾	74½	73½	......
Mpls	67⅝	69	67½	68½	67⅝	......
December Barley.						
Chi	......	......	......	63	63	......
Mpls	51½	52¾	51½	52¾	51⅜	48⅞
Wpg	51½	51⅞	51½	51¾	51¼	......
October Flaxseed.						
Dul	2.26½	2.29	2.26½	2.29	2.26	1.87½
Mpls	2.26½	2.29½	2.26½	2.29½	2.26½	......
Wpg	1.96½	1.99½	1.96½	1.99¼	1.97¼	1.83

*Durum. †October. ‡Exchange $4.43; previous day $4.42. §March.

PRIMARY MOVEMENT

Western—	Receipts Wheat.	Corn.	Oats.	Shipments Wheat.	Corn.	Oats.
Chicago	215	767	394	34	590	134
Sioux City	13	31	30	....	34	16
Milwaukee	18	38	80	1	29	39
Minn'polis	609	8	143	278	6	193
Duluth	580	17	5	321	2	....
St. Louis	127	68	60	168	100	99
Toledo	8	8	4	6	1	13
Detroit	8	6	12	2	....	....
Kas. City	171	14	34	181	48	12
Peoria	11	90	68	11	102	49
Omaha	50	71	36	50	29	30
Ind'apolis	10	127	38	5	45	14
St. Joseph	62	4	4	34	20	....
Tot., bu.	1,882	1,249	917	1,091	1,006	599
Last wk.	2,107	1,368	838	1,355	1,197	724
Last year—holiday.						
Seaboard— Total, bu.	806	573	162	760	89	174

AVAILABLE GRAIN STOCKS

Worlds' available supply of wheat increased 25,509,000 bu last week as shown by Bradstreet's summary. Stocks east of the Rockies decreased 138,000 bu, while west of the Rockies increased 263,000 bu, Canada 19,384,000 bu and afloat 6,000,000 bu. Corn in the United States and Canada decreased 1,580,000 bu and oats increased 1,903,000 bu. Details follow:

Wheat—	1922.	1921.	Increases, 1921.
E Rockies	36,472,000	58,728,000	1,067,000
W Rockies	1,678,000	5,134,000	37,000
Canada	61,732,000	33,276,000	3,740,000
Afloat	45,400,000	57,200,000	*5,300,000
Total bu.	145,282,000	154,338,000	*456,000
Corn, bu.	12,372,000	17,751,000	3,489,000
Oats, bu.	42,579,000	84,024,000	2,311,000

*Decrease.

14 STORY LOOP OFFICE BUILDING CHANGES HANDS

BY AL CHASE.

One of State street's best known office building properties, the fourteen story Reliance, at the southwest corner of Washington, was sold yesterday to Albert E. Cook of Evanston through McGuire & Orr. The seller was the Reliance Office Building corporation, of which Leo W. Wheeler is president, represented by E. B. Woolf & Co. The price paid for the leasehold and building was not disclosed.

The fee, fronting fifty-five feet on State and eighty-five on Washington, is owned by the Otto Young estate. The 198 year lease originally was made to Charles W. Partridge, one of the chief owners of Hillman's department store, at $24,000 a year.

Some time ago he subleased to the Reliance Office Building corporation at $54,000 annually. The lease has 169 years yet to run. The building recently was improved at a cost said to be $250,000. The first floor and basement have been occupied for several years by Hillman & Co., under a lease which expires Jan. 1, 1925. This same space was once used by Carson, Pirie, Scott & Co., before they took over their present store from Selfridge & Co.

Once Site of First National.

The First National bank was located on the Reliance building site prior to 1871. The grandfather of the buyer, Willard Cook, has to his credit the laying, under contract, of the first stone sidewalk in Chicago, around the old Court house square. Mr. Cook, the buyer, in addition to being a large owner of Chicago business property, also has been a large land operator for many years. McGuire & Orr, for many years past, have represented Mr. Cook.

Otto A. Altschul has bought 110 feet of vacant on Lincoln Park west, 278 feet south of Fullerton, from Cecille M. Benedict, Mildred L. Hurley and Celeste Murdock, daughters of the late Dr. John B. Murphy, for $100,000. Cremin & O'Connor represented the sellers and Frank L. Fifer the buyer. Mr. Altschul intends erecting a $200,000 five story apartment building with four and five room suites. He has not yet engaged an architect.

$700,000 Arcade Flats.

What will be one of the largest apartment buildings in the Rogers Park district is planned for the northwest corner of Morse and Hilldale avenues, on a 300x172 lot, by Jacob Hoffman. He has had plans drawn by David Saul Klafter for 100 flats of three, four and five rooms, to cost $700,000 and to contain an "L" shaped arcade through the English basement, flanked by eighteen shops. None will have fronts on the streets, all opening on the tile and marble promenade. Work will start Nov. 15, with completion date set for May 1, 1923.

Building Permits

Thirty-four building permits for a total valuation of $913,300 were issued yesterday, among them being the following:

4127-51 George-st., 4 story brick factory; Valentine Seaver company, owner; A. S. Alschuler, arch.; Harry Ericson company, mason and carp. 250,000

5655-63 Wayne-av., 3 story brick stores and flats; S. Dlot, owner; A. L. Himelblau, arch.; Goldberg Cohn, mason. 170,000

WORLD'S·GRAIN MARKET·NEWS

The banks, Chicago Board of Trade and stock exchanges, as well as those in New York, Kansas City, St. Louis, Milwaukee and Toledo, will be closed today, Columbus Day. At Minneapolis, Duluth, Winnipeg and Liverpool, the grain exchanges will be open as usual.

Sentiment in the grain trade is growing more in favor of the constructive side of the market on all weak spots. Peace news which has been regarded as bearish, is now considered the reverse. It will tend to settle business on a better basis and is expected to create more confidence in values of all grains. Were there decided improvement in the car situation, domestic shipping and export business would be improved. Cash premiums are such that selling of futures at a discount is regarded more seriously for the time being.

Northwestern houses were buyers of December and sellers of May oats at ⅝c difference early and ½c higher. Closing spreads between May and July was on a liberal scale at 1½ difference, July being sold and May bought. Recently the spreads were made at ⅛c difference.

An oats specialist says that with wheat and corn values moving upward the trade and the public will wake up some of these days to the fact that oats are selling too low and there will be an increased trade and a good advance.

FLOUR FOR EXPORT

Export sales of 250,000 brls flour, mainly Canadian, have been made at the seaboard the last few days. Southwestern millers are reporting a good business in flour and have trouble getting all the desirable wheat they want. In the northwest business is fair, with shipments liberal. Car scarcity makes it a week to two weeks longer than recently to get from mills to consuming points. Spring wheat flours are $6.75@6.90 for the best patents. Hard winters, $6.40@6.50, and soft winters $5.75@5.85 for short patents. Rye flour, $3.90@4.10 for white patents.

HAY RECEIPTS LIGHT

Small offerings of hay with a good demand made a firm market. Arrivals were 19 cars timothy and none of alfalfa and prairie. No. 1 timothy, $21.00@23.00; No. 2, $17.00@21.00; No. 3 timothy and sample hay, $12.00@15.00; No. 1 light clover mixed, $20.00@21.00; No. 1 clover mixed, $16.00@17.00; No. 2 light clover mixed, $13.00@15.00; No. 1 clover, $14.00@16.00; alfalfa, $21.00@24.00 for No. 1 choice; southwestern, Nebraska, and Dakota prairie, $18.00@20.00; other prairie, $14.00@16.00; packing, $10.00@12.00. Straw in good demand, with rye $12.00@13.00, oat $11.00@12.00, and wheat $10.00@11.00 per ton.

APPRAISALS REPORTS INVESTIGATIONS INDUSTRIAL PUBLIC UTILITY NATURAL RESOURCE MERCANTILE

Who is to be the judge of value?

Probably the first question asked by the first purchaser—and the one at the bottom of every business transaction today.

Who is to be the judge of value? The owner—whose idea of worth is inevitably influenced by his very ownership? The purchaser—whose judgment cannot but be affected by his desire to secure a "good buy"?

Neither of these is competent to appraise property with that unerring precision and disinterested authority which is demanded today.

The establishment of "fair market value" is today a task for the scientist, not the philosopher; for the application of tested standards rather than dogmatic opinion.

Recognition of this scientific basis of valuation is seen in the nationwide endorsement of American Appraisal Service, an endorsement which sees in provability of values a quality impossible of attainment except through such standards as have guided American Appraisal practice for nearly a generation.

The American Appraisal Company

Chicago Office: 38 South Dearborn Street

Atlanta, Baltimore, Boston, Buffalo, Chicago, Cincinnati, Cleveland, Detroit, Indianapolis, Los Angeles, Milwaukee, Minneapolis, New Orleans, New York, Philadelphia, Pittsburgh, Portland, San Francisco, St. Louis, Seattle, Syracuse, Tulsa, Washington

The Canadian Appraisal Company, Ltd., Montreal, Toronto

Copyright, 1922, The American Appraisal Company

Railroads, Coal Iron and Steel Automobiles Textiles Crops, Labor Finance and Exchange

A careful analysis in a report prepared by the Bankers Economic Service giving pertinent current figures on production, consumption, etc., applied to the industries enumerated above.

Executives interested ask for bulletin 140 on their stationery.

MINTON, LAMPERT & COMPANY

29 S. La Salle Street, Chicago

Telephone Randolph 4940

RECEIVER'S SALE OF PREMIER AUTOMOBILE PLANT AT INDIANAPOLIS, INDIANA.

Beginning October 23, 1922, at the office of the Receiver, the Fletcher Savings and Trust Company, at the nothwest corner of Market and Pennsylvania Streets, in the City of Indianapolis, Indiana, the undersigned Receiver of Premier Motor Corporation will receive bids at private sale, upon all the property, assets and effects, real, personal and mixed, and all other property of every kind and description, whether or not hereinafter described of the Premier Motor Corporation, free and clear of any and all taxes, liens and encumbrances, except a trust mortgage covering real estate, buildings, machinery and fixtures, amounting to the principal sum of Sixty Thousand Dollars ($60,000), with accrued interest from January 18, 1922, and except taxes for 1922 payable in 1923, or as otherwise set forth in the decree ordering the sale of said property, filed on the 3rd day of October, 1922, in the Marion Superior Court, Room 2, Marion County, Indiana, in the case of American Foundry Company vs. Premier Motor Corporation, No. A-17140, to which decree reference is hereby made and made a part thereof, upon such terms and conditions as such decree of sale provides, subject to the approval of said Court. Failing to receive a bid at private sale which the said Court shall approve on or before November 14, 1922, said property and assets will be offered at public auction before the Honorable Lynn D. Hay, Judge of the said Court, in Marion Superior Court, Room 2, in the Court House of Marion County, in the City of Indianapolis, Indiana, on the 15th day of November, 1922, at 11:00 o'clock A. M., or as soon thereafter as the convenience of the Court may permit, upon such terms and conditions as the said decree of sale provides, and subject to the approval of said Court. An appraisement of the property purposed to be sold will be on file in said cause prior to said sale. The Receiver is authorized under the provisions and as provided in said decree to offer said property for sale in parts and parcels. The Receiver will receive no bid from anyone offering to bid therefor who shall not first deposit with the Receiver as security for his bid in the case of acceptance the sum of Ten Thousand Dollars ($10,000) in cash or by certified check, payable to the Receiver, and the Receiver is authorized to return forthwith any deposit made by any unsuccessful bidder upon the acceptance of the highest bid.

FLETCHER SAVINGS AND TRUST COMPANY, Receiver.
By DONALD S. MORRIS, Trust Officer, Indianapolis, Indiana.
RALSTON, GATES, LAIRY, VAN NUYS & BARNARD, Attorneys, Indianapolis, Indiana.

Well!

WILLYS-KNIGHT

NEW LOW PRICE

$1235 f. o. b. Toledo

The new low prices bring this most efficient type of motor within the reach of all. It is the only type which improves with use. It does away with valve grinding, weakening valve springs, carbon trouble and other adjustments.

Willys-Knight cars, with many refinements, now are the lowest priced Knight-motored cars in the world.

OVERLAND MOTOR COMPANY

Retail Salesrooms, 2419 S. Michigan Ave. Chicago, Illinois. Telephone Victory 3500

CHICAGO DEALERS

North Side: Broadway Motor Sales Co., 6335-37 Broadway
South Side: Englewood Overland Co., 5952 S. Halsted St.; Commercial Auto Sales, 8948-50 Commercial Ave.
Arthur Motors, Inc., 117-121 E. Garfield Blvd.; Leuffgen, Bethig & Goenwein, 11106 S. Michigan Ave.; Rex Garage, 6910 Stony Island Ave.; South Side Motor Sales, 6146-8 Cottage Grove Ave.
West Side: Anderson-Clausen Motor Co., 4635 W. Washington Blvd.; Standard Motor Car, 3301 W. North Ave.; Vesely Brothers, 3819 Ogden Ave.; Overland Sales Co., 1111 W. Jackson Blvd.

SUBURBAN DEALERS

Radway Garage, 1112 Williams St., Oak Park, Ill.; Central Garage Truck Co., Maywood, Ill.; T. M. Davis, La Grange, Ill.; Blue Island Garage, Blue Island, Ill.; Parkway Auto Sales, 5934 W. 22d St., Cicero, Ill.; John Kickert, 15516 Park Ave., Harvey, Ill.; Overland-Fudge Co., 74 State St., Hammond, Ind.; John Kickert, South Holland, Ill.; Des Plaines Automobile Co., Des Plaines, Ill.; F. L. Woolley, Highland Park, Ill.; C. H. Briggs, Evanston, Ill.

	Touring	Roadster	Coupe	Sedan
Was	$1375	$1350	$1875	$2095
Now	$1235	$1235	$1795	$1950

Prices f. o. b. Toledo

Selected Bonds

We recommend for safe and profitable investment the following sound bonds of representative Public Utility and Industrial Corporations:

Benjamin Electric Mfg. Co. 1st Closed Mtg. 6s due 1937 *to yield about 6.30%*

Martel Mills, Inc. 1st Mtg. Conv. 7s due 1937 *to yield about 7.20%*

Ohio Utilities Co. 1st Lien S. F. 6s due 1946 *to yield about 6.60%*

Penn Ohio Elec. Co. 1st Mtg. and Coll. Tr. 6½s due 1938 *to yield about 6.25%*

Wisconsin Pub. Serv. Corp. 1st Lien & Refdg. 6s due 1952 *to yield about 6.05%*

Send for Circulars

Paul C. Dodge and Company, Inc.
10 So. La Salle Street
Phone Franklin 6260
Chicago

A client of ours wishes to buy a small bond house. Handling a general list. Replies confidential. Reply by letter only.

MR. F. P. THURMAN, Brandt Advertising Company Tribune Bldg.

Long-Bell Lumber Co. 6's
Bought—Sold—Quoted

Lacey Securities Corporation
332 South Michigan Avenue
CHICAGO
Phone Harrison 0630

High Grade Man

Especially fitted for executive office position—excellent correspondent—expert accountant—good manager; age 30, well educated, financially responsible, references unexcelled. Open for position in any business.

Address J K 394, Tribune

The World's Leading Industrial

The Bonds and Preferred Stock of the United States Steel Corporation for many years have been regarded as among the very safest of investments. The business policies of this company—as they affect the probability of continued payment of interest and dividends—concern all potential as well as present investors in these securities.

We have prepared an interesting pamphlet discussing the history and policies of the U. S. Steel Corporation, together with comment on investment opportunities in its securities. This pamphlet will be gladly sent on request without obligation.

INVESTMENT DeWOLF APPROVED BONDS

One of a series of timely discussions of investment opportunities based upon the financial experience of our organization covering a period of over a third of a century.

DeWOLF & COMPANY, INC. Investment Bonds
ESTABLISHED 1880
Bank Floor Offices
Cor. Monroe & Dearborn, Chicago, Telephone Central 6400
Cor. Broadway & Wisconsin, Milwaukee, Telephone Broadway 4975

Bulletin No. 7

The Commonwealth Light & Power Company

CONSOLIDATED EARNINGS

	1917-1921 Inclusive	Annual Average For Five Years	Year Ended June 30, 1922
Gross Earnings	$6,442,884.17	$1,288,576.83	$1,659,994.06
Operating Expense	4,509,429.06	901,885.81	1,110,114.70
Net Earnings	881,210.64	176,242.13	229,393.52

Betterments (year ended June 30, 1922) $964,620.77
Maintenance and Depreciation " $258,848.54

NOTE—*Above figures do not include recent acquisitions in Kansas and Michigan.*

Descriptive Bulletins on request.

"As long as Communities live and thrive so long will Public Utilities be a necessity"

A. E. FITKIN & COMPANY
111 West Monroe St., Chicago
Boston New York Los Angeles

We Recommend for Investment
Cities Service
6% Preferred Stock
Priced to Yield Nearly 8½%
Descriptive Circular on Request
F. A. BREWER & CO.
(Members Chicago Stock Exchange)
Suite 611 - 208 So. La Salle St., Chicago

1st MORTGAGES
Send for List $500 to $5,000 Chicago and Suburbs
WILL J. BELL
69 W. Washington St. Central 2979
25 YEARS AT THIS ADDRESS

United Water, Gas & Electric Company

(Hutchinson, Kansas)

First Mortgage 5% Bonds
Due 1941

The Company is an important and successful subsidiary of Cities Service Company.

Hutchinson is a prosperous jobbing, manufacturing, wheat milling and grain center.

Sales of current have increased steadily from 1,473,380 k.w.-hours in 1911 to 19,592,000 k.w.-hours for the year ended June 30, 1922.

Net earnings of the Company for the year ended June 30, 1922, were 3.25 times the interest on all outstanding bonds.

Price 87 and interest

Send for Circular 1-U

SECURITIES DEPARTMENT
Henry L. Doherty & Company
208 S. La Salle St. CHICAGO
Phone Wabash 5480

THE NATIONAL CITY COMPANY — NATIONAL CITY BANK BUILDING — NEW YORK

Federal Land Bank

4½% and 5% Bonds

Exempt from Federal, State, Municipal and local taxation.

Prices on application

The National City Company
New York
Chicago—137 So. La Salle St.
Telephone 7200 Randolph

Investment Bonds

GOVERNMENT
STATE
MUNICIPAL
PUBLIC UTILITY
RAILROAD
INDUSTRIAL

In buying or selling bonds or in obtaining information we offer you our facilities afford prompt and efficient service.

CHAPMAN, THORNE & CO. Inc.
29 S. La Salle St.

400% DIVIDEND! STANDARD OF N.J. TO SLICE MELON

Columbus day being a legal holiday, the principal commodity exchanges of the nation and the banks of Chicago will be closed today.

The mouths of corporation stock dividend anticipators dripped water yesterday when after the close of the market, directors of the Standard Oil company of New Jersey announced recommendation of a melon cut amounting to 400 per cent in stock. The stock moved within a radius of 8¼ points, closing the day's activities at 236¼, a net gain of 3½ points. This was 14¼ points below Tuesday's high.

Stockholders of the company will meet on Nov. 8 to act on a proposal to raise the capitalization from $110,000,000 to $625,000,000. The dividend will be payable in shares of the present $25 par value. The effect of the dividend will increase the total issue of common stock to about $500,000,000, leaving $125,000,000 to be held in the treasury to meet future needs, it was declared by A. C. Bedford, chairman of the board. It was pointed out in the announcement that with the exception of $1,056,625 in common stock issued to the trustees for employés of the company under the stock acquisition plan, there has been no material increase in the common stock since 1889. In 1919 and 1920, $200,000,000 in preferred stock was issued.

Regular Dividend Unchanged.

According to Chairman Bedford, the stockholders will be advised that in view of the requirements of the company for capital investment the directors have no idea of increasing the aggregate amount of dividend disbursements at this time. The present rate is 20 per cent annually. Mr. Bedford added that it has been the policy of the company to reinvest its surplus earnings in the business and that no change in the regular rate of dividend has been made since 1911. As a result, the assets of the company have increased considerably. The surplus last December was $592,021,632.

Since 1911, when the Standard Oil Company of New Jersey was broken up into thirty-three separate corporations through a decision by the Supreme court, the approximate quoted value of the various companies have increased $3,000,000,000. The Standard Oil Company of New York recently declared a 200 per cent stock dividend and the Standard Oil Company of California declared one of 100 per cent. Other Standard companies which are said to be in the stock dividend mood are: Standard Oil Company of Indiana, Standard Oil company of Ohio, Standard Oil Company of Kansas, Atlantic Refining company, Prairie Oil and Gas, Ohio Oil, and Solar Refining company.

American Radiator Cuts Melon.

A dividend party was held yesterday by the directors of the American Radiator company, who voted a 50 per cent stock distribution. The dividend is payable Dec. 30 to holders of record Dec. 15. The regular dividend of $1 on the common and 1¾ on the preferred stock was declared.

PRODUCE MARKETS

Grapes are wanted by wine makers and although 400 cars were on track here yesterday the market was stronger and 2@3c per basket higher.

Butter markets were easier all around, although prices were not shaded, owing to light offerings of top grades.

Refrigerator eggs were ½@1c lower, with trade fair. Live hens were advanced 1c. Potatoes were 75 cars and 326 cars were on team track.

WHOLESALE CREAMERY BUTTER PRICES

	Chicago Whole milk.	Chicago Centralized.	New York.	Boston.	Philadelphia.
93 score	....	....	45⅝	....	46
92 score	43½	....	45	45	45
91 score	42	....	43½	43	42½
90 score	39½	39½	40	41	39
89 score	37½	37	38½	38½	36½
88 score	36	....	36	36½	35
87 score	35	....	35	35	34
86 score	34	....	....	....	....

BUTTER PRICES TO CHICAGO RETAILERS

Score—	Tubs.	Prints.	Cartons.
Best [92-94]	45½-47	47 -48½	47½-49
Good [89-91]	41½-43	43 -44½	43½-45

WHOLESALE CHEESE PRICES.

	Chicago.	*Wisconsin.	New York.	Philadelphia.
Flats	24½	24	24¾-25½	24½-25
Twins	23 -23¾	23½	....	24 -24½
S. Dais	23½-24¼	24	24¼-25	24½-25
D. Dais	23 -24	23½	24 -24¾	....
Y. Ams	....	25	....	....
Lghns	24½-25	24¾	....	....
Sq Pts	26½	25½	....	25½-26

*Previous day.

POULTRY—WHOLESALE.

Fowls	20@25c	Turkeys	27c
Springs	20c	Iced—	
Roosters	14c	Hens	24@26c
Ducks	20@24c	Springs	20@22c
Geese	20c	Roosters	14@16c

EGGS.

Extras	41@42c	Dirties	18@23½c
Firsts	31@35c	Checks	15@21½c
Ord. firsts	25@26c	Storage—	
Miscel	28@30c	Firsts	24½@26c

VEGETABLES.

Beets, 100 bunches	$ 1.00@ 1.50
Cabbage, crate	75@ 1.50
Carrots, 100 bunches	1.00@ 1.50
Cauliflower, crate	.75@ 1.50
Celery, box	.65@ 1.15
Cucumbers, bu	2.00@ 4.00
Eggplant, box	.25@ .50
Green onions, bunch	12½@ .15
Lettuce, head, crate	4.50@ 6.50
Onions, 100 lbs	1.25@ 1.50
Peppers, box	.15@ .25

POTATOES.

Round white, 100 lbs	1.00@ 1.15
Early Ohios	.80@ 1.15
Sweet, hamper	.75@ 1.50

GREEN FRUITS.

Apples, brl	3.50@ 5.50
Crabapples, bu	1.50@ 2.50
Cranberries, Jerseys, box	4.00@ 5.00
Grapes, small baskets	.32@ .35
Lemons, box	10.00@12.00
Oranges, box	7.50@11.00
Peaches, 6 baskets	2.00
Pears, bu	1.25@ 3.50
Quinces, bu	2.00@ 2.50

DRESSED BEEF.

	No. 1.	No. 2.	No. 3.
Ribs	30	20	10
Loins	40	28	15
Rounds	14½	13	9
Chucks	11½	9	5½
Plates	7	6	3½

VEAL.

50@60 lbs	10@11c	[illegible]00@110 lbs	14@17c
78@80 lbs	12@13c	125@175 lbs	6@ 8c

U. S. TREASURY STATEMENT

WASHINGTON, D. C., Oct. 11.—[Special.]—Following is a statement of the condition of the United States treasury on Oct. 9:

Income to date this year	$ 964,852,864
Income to date last year	1,223,819,820
Decrease	$ 258,966,956
Income over outgo this year	95,939,831
Income over outgo last year	211,495,847
Decrease	$ 115,536,016
Balance general fund today	263,981,434
Balance previous day	268,879,122
Decrease	$ 4,897,688

GASOLINE AND LINSEED OILS.

CHICAGO, Oct. 11.—GASOLINE—Tank wagon, 19c; service stations, 21c; machine, 27.7c. CARBON—Perfection, 11½c; machine oil, summer black, 11.4c; do winter, 11.9c. LINSEED OIL—Raw, 1 to 4 brls one delivery $1.02; do boiled, $1.04. DENATURED ALCOHOL—40c. WHITE LEAD—100 lb kegs, $12.75; 25 bls, $3.40. CORN OIL—Package, 24 pts, $6.25; 12 qts, $5.75; 6 gals, $10.30; 12 half gals, $10.75. TURPENTINE—$1.65.

·NEW·YORK·STOCK·TRANSACTIONS·

Wednesday, Oct. 11, 1922.

Day's sales, shares..1,123,500 Year ago..........442,300 Year to date..........[illegible]. Previous year..........129,155,700

[illegible]

Div.	Bid.	Asked.	Description.	Sales.	High.	Low.	Close.	Net ch'ge.	Close Oct. 11, 1921.
....	4⅛	4¼	Indiahoma	200	4¼	4¼	4¼	....	....
....	38½	38⅞	Insp Copper	900	38⅞	38⅝	38⅝	....	3⅞
....	¼	⅜	Int Met Cons	4,200	⅜	¼	⅜	....	35½
....	1	1⅛	Do pfd	5,300	1	⅞	1	+ ⅛	1⅞
....	27½	28½	Int R T, w i	600	28	27⅝	27⅝	— ¼	6
2.00	27½	28	Int Comb Eng	4,000	28⅞	27¼	27⅜	+ 1⅛	....
5.00	109	110	Int Harvester	400	109⅝	108½	109⅝	+ 1⅛	76⅝
7.00	117	119	Do pfd	300	118⅜	118⅜	118⅜	....	....
....	14¼	14⅜	Int Mer Mar	700	14⅞	14¼	14¼	— ¼	....
6.00	60⅝	61	Do pfd	2,000	62⅝	60	61	+ 1	46
....	16⅝	16⅞	Inter Nickel	1,900	16⅞	16⅛	16⅝	+ ¼	14
....	60	60¼	Intl Paper	3,100	61	59½	60¼	+ ½	47½
6.00	77½	78	Do pfd stpd	100	77⅞	77⅞	77⅞	....	....
....	24	24½	Int Gt Nor w i	100	24⅝	24⅝	24⅝	....	....
....	16⅝	16⅞	Invincible Oil	4,200	16⅞	16⅝	16⅞	+ ⅝	11⅝
....	50½	50⅝	Iron Prod	2,900	50⅝	50	50⅝	+ ⅝	....
....	⅝	¾	Island Oil	3,100	⅝	⅝	⅝	....	3½
....	19½	19⅞	Jewel Tea	1,100	19⅞	19⅝	19⅞	+ 1¼	10½
....	23⅝	23⅞	K C Southern	3,200	23⅞	23⅝	23⅝	....	25⅝
....	2⅞	3	Kas & Gulf	1,300	3	2⅞	3	+ ¼	6⅛
....	45	45⅝	J Kayser	400	45¼	44⅝	45⅛	— ⅝	....
....	42	42¼	Kelly-Springfd	700	42⅝	42	42	— ⅝	42⅝
....	34½	34⅝	Kennecott Cop	1,200	34⅝	34⅝	34⅝	— ⅛	22
....	7⅞	8	Keystone Tire	600	7	7⅞	7⅞	— ⅛	10[illegible]
7.00	182½	184½	Kresge	200	183½	183	183½	+ ½	159½
....	82½	83	Lack Steel	2,500	83½	82½	82⅞	+ ⅞	40
....	35	36	L E & W	100	35⅛	35⅛	35⅛	+ ⅛	....
2.00	25½	26¼	Lee Rub Tire	100	26	26	26	....	28¼

Div.	Bid.	Asked.	Description.	Sales.	High.	Low.	Close.	Net ch'ge.	Close Oct. 11, 1921.
....	45	45⅝	Vanadium	1,400	46⅝	44⅞	44⅞	— 1⅛	30⅝
....	27	28	Va Chemical	100	28	28	28	....	....
....	65⅝	66½	Do pfd	100	66	66	66	— 1¼	....
....	12⅝	13	Vivaudou	1,000	13	12⅝	13	— ⅛	....
....	11⅞	12	Wabash	1,000	12	11⅝	12	....	8
....	31⅝	32	Do pfd A	2,000	32½	32	32	....	7⅝
1.00	12	12½	Weber & Heil	300	12⅝	12	12	....	21½
2.50	91½	92½	Wells Fargo	1,000	92½	91	92½	+ 3⅝	....
7.00	109⅝	109½	West Elec pfd	900	109½	109¼	109½	+ ¼	....
....	14	14¼	West Maryld	1,200	14½	14	14	— ¼	9⅛
....	22½	23	Do 2d pfd	100	22⅝	22⅝	22⅝	....	17
....	17½	17¾	Western Pac	100	17⅝	17⅝	17⅝	+ ½	20⅝
7.00	116	116½	West Union	400	116½	116½	116½	— ⅛	....
4.00	99	99⅝	Westhse A Bk	100	99½	99½	99½	....	....
4.00	62⅝	62½	Westhse Elec	3,200	62⅞	62⅛	62⅝	— ½	45
....	12¼	12½	W & L E	3,000	12⅝	12	12½	+ ½	8⅝
3.00	30⅝	31	White Eagle	700	31	30¼	31	+ ⅝	....
4.00	50	50⅝	White Motors	1,200	51	50	50	— ½	35
....	6¼	6⅝	White Oil	3,300	6⅝	6⅛	6¼	+ ¼	10¼
....	10⅝	11	Wickwire-Sp	700	11	10⅝	11	— ¼	....
....	6⅝	6⅞	Willys-Overld	700	6⅞	6⅝	6⅝	— ⅛	5½
....	41⅞	43	Do pfd	200	41½	41½	41½	— 1⅛	26
....	44	45	Wilson & Co	100	43	43	43	— 1	34
....	85	95	Do pfd	100	88½	88½	88½	....	....
....	31	32	Wisconsin Cen	200	31	30⅞	31	....	....
7.00	124½	125	Woolwth pfd	100	125	125	125	....	....
....	38	39	Worth Pump	800	39⅝	38⅝	38⅝	....	....
6.00	68	68½	Do pfd B	300	69½	69½	69½	....	....
1.00	10	10¼	Wright Aero	100	10⅛	10⅛	10⅛	....	59⅝

Sales end of first hour, 349,700; end of second hour, 567,100; end of third hour, 724,300; end of fourth hour, 911,500; total sales, 1,123,500 shares.

·NEW·YORK·BOND·TRANSACTIONS·

Wednesday, Oct. 11, 1922.

[By Associated Press.]

Day's sales—par value....$ 14,001,000 Year ago..........$ 15,575,000

Year to date..........[illegible] Previous year..........[illegible]

UNITED STATES GOVERNMENT WAR LOANS.

[illegible]

GENERAL BOND MARKET.

FOREIGN.

[illegible]

DOMESTIC.

[illegible]

Sales thous.	Issue.	High.	Low.	Close.
22	do 5s	89⅝	89¼	89⅝
40	U S Steel s f 5s	102¾	102	102¼
11	Va-Caro Ch 7s ctfs	98¼	98	98¼
50	Virginian Ry 5s	98½	98¼	98¼
1	Wabash 1st 5s	99⅞	99⅞	99⅞
5	Wes Elec 5s	100⅛	100	100⅛
8	Wes Mary 1st 4s	66⅞	66⅝	66⅞
11	Wes Pac 5s	85	84¾	84⅝
5	Wes Union 6½s	112	111⅝	112
4	West Elec 7s	107⅞	107½	107¾
10	Wh & L E con 4s	73	73	73
4	Wicw-Spe Stl 7s	99⅛	99	99
11	Wil & Co s f 7½s	106½	106¼	106¼
23	do cv 6s	98¾	98⅝	98⅝

Total sales, par value, $14,001,000.

MONEY AND EXCHANGE

Money in Chicago steady, 4½@4¾ per cent on collateral; commercial paper, 4¼@5 per cent, 5 per cent over the counter, bankers' acceptances, 2½@3½ per cent; New York exchange by wire, par; by mail, 14@20c discount. Chicago bank clearings yesterday were $98,900,000, compared with $100,600,000 a week ago. A year ago was a holiday.

NEW YORK MONEY MARKET.

NEW YORK, Oct. 11.—Prime commercial paper 4½. Bar silver, domestic, 99¼. Foreign bar silver, 69. Mexican dollars, 52⅝. Sterling, 60 day bills on banks, 440½. Call money easier. High, 5½; low, 4½; ruling rate, 5½; closing bid, 4½; offered at, 5; last loan, 4½; call loans against acceptances, 5; time loans firm; mixed collateral, 60-90 days, 4½@4¾; 4-6 months, 4¾@5.

FOREIGN EXCHANGE.

Foreign exchange in amounts of $25,000 or over between banks, as quoted by the Merchants' Loan and Trust company:

	Oct. 11.	Oct. 10.	Wk. ago.	Yr. ago.
London—				
Cables	443½	442¾	442	385
Checks	443¼	442½	441¾	384½
Paris—				
Cables	7.57	7.54	7.61	7.31
Checks	7.56½	7.53½	7.60½	7.30

The following quotations are for checks:

	Oct. 11.	Oct. 10.	Wk. ago.	Yr. ago.
Italy	4.30	4.29	4.30	3.99
Antwerp	6.95	7.00	7.16	7.25
Swiss	18.70	18.72	18.73	18.35
Holland	38.90	38.89	38.75	33.00
Sweden	26.65	26.54	26.55	23.50
Norway	17.95	17.77	17.80	12.20
Denmark	20.30	20.24	20.60	19.20
Spain	15.25	15.21	15.16	13.42
Germany	.04	.03¾	.05	.82
Austria	.0014	.0014	.0014	.06
Greece	2.68	2.90	2.85	5.25
Poland	.0100	.0093	.0113	.02
Czecho-Sl	3.38	3.50	3.30	1.10
Roumania	.65	.63	.65	.87
Jugo-Sl	.39	.38	.34	.42
Finland	2.25	....	2.22	1.50
*Canada	Par	Par	Par	$90.00
Argentina	35.63	35.63	35.38	33.00
Brazil	11.70	11.70	11.70	13.00
Hongkong	57.50	57.50	57.50	58.50
Shanghai	77.50	77.50	77.50	[illegible].00
Japan	48.25	48.25	48.25	[illegible].50
India	29.00	29.10	29.10	29.00
Chile	14.25	14.25	14.25	11.25
Hungary	.04	.04	.04	.16
Bulgaria	.65	.64	.65	......
Singapore	52.00	......	52.00	......

*Per thousand discount. All other quotations are values in American cents.

·CHICAGO·STOCK·TRANSACTIONS·

Wednesday, Oct. 11, 1922.

Day's sales, shares.................. 36,100 Year ago.......................... [illegible]

Year to date....................6,843,350 Previous year....................3,[illegible]2,[illegible]

Chicago stocks were fairly active and generally steady yesterday. Western Knitting led in activity with about 10,500 shares and closed with a net gain of 1¼. Continental Motor, Stewart-Warner, Yellow Cab, and Union Carbide closed unchanged. Piggly Wiggly gained ¼ and Hupp Motor declined ½. On small sales, Yellow Manufacturing dropped 3½ points. American Public Service preferred and Wahl advanced a point each. Kuppenheimer declined 1⅛, while United Light and Railways 6 per cent preferred and U. S. Gypsum lost a point each.

Div. paid.	Div. yield.	Bid.	Asked.	Description.	Sales.	High.	Low.	Close.	Net ch'ge.	Close Oct. 11, 1921.
$8.00	10.1	78	80	American Shipbuilding	170	80	79	79½	+ ½	81
7.00	7.9	88	90	Am Public Svc pfd	70	89	87⅞	89	+ 1	....
7.00	7.0	100	100½	Armour & Co pfd	296	100⅛	100	100⅛	....	91⅞
....	....	12⅛	12½	Armour Leather	28	12¼	12⅛	12⅛	+ ⅛	12⅛
....	....	......	46	Booth Fisheries pfd	30	46	46	46	....	....
....	....	25	30	Bucyrus	100	29	29	29	....	....
6.00	6.8	87	88	Cent Ill Pub Svc pfd	10	88	88	88	+ ⅛	....
....	....	2½	3	Chicago Rys, Series 2	75	2½	2½	2½	....	....
....	....	63	64	Cudahy	25	63¼	63¼	63¼	....	51
8.00	5.7	137½	138	Commonwealth Edison	25	138	138	138	....	111
....	....	8¼	8½	Consumers Co.	560	8½	8½	8½	— ⅛	....
....	....	11⅛	11¼	Continental Motors	5,100	11¼	11⅛	11¼	....	5
3.00	4.1	74	75	Deere & Co pfd	50	74½	74	74	....	68½
8.00	6.7	117	117½	Diamond Match	100	117½	117	117	— ⅛	101
....	....	1½	1⅝	Earl Motors	30	1½	1½	1½	....	....
....	....	14	15	Godchaux	20	14¼	14	14	....	....
....	....	27	28	Gossard	300	27½	27	27	....	....
1.00	4.5	21⅞	22⅛	Hupp Motor	1,725	22⅜	21⅞	22	— ½	10⅞
....	....	33	35	Kuppenheimer	100	33⅛	33⅞	33⅞	— 1⅛	....
7.00	7.0	100	100½	Do pfd	100	100	100	100	....	....
....	....	9	9⅝	Libby-McNeill	250	9⅛	9	9	— ⅛	8
....	....	48½	49	Middle West Utilities	160	48½	48	48½	+ ½	20⅞
4.00	4.7	86	86½	Do pfd	145	86½	86	86	....	45
7.00	7.1	98½	99	Do prior pfd	66	99	99	99	— ⅛	....
....	....	2⅞	3	Mitchell Motors	100	3	3	3	....	....
....	....	21½	21⅞	Montgomery Ward	250	22	21⅞	21⅞	— ⅛	18⅛
....	....	9	9¼	National Leather	113	9⅛	9	9⅛	+ ⅛	6⅞
....	....	43¼	43½	Phillipsborn	100	43½	43½	43½	— ⅝	....
7.00	7.0	100½	101	Do pfd	10	100½	100½	100½	....	....
4.00	9.3	43	43¼	Piggly-Wiggly "A"	3,000	43⅞	43	43¾	+ ¼	....
7.00	6.5	108	109⅞	Public Service	25	108	108	108	+ 1	92
6.00	6.3	95	96	Do pfd	10	95	95	95	— ½	83
8.00	4.0	200	210	Quaker Oats	34	200	200	200	....	128
6.00	6.1	99	99½	Do pfd	50	99½	99	99⅛	+ ⅛	88
1.00	7.2	13½	13⅞	Reo Motor	200	13⅞	13⅞	13⅞	+ ⅛	....
3.00	5.8	51⅞	52	Stewart-Warner	3,665	52⅛	51⅞	51⅞	....	22⅝
8.00	7.3	108⅞	109	Swift & Co	215	109	108½	109	....	96
1.80	7.8	23	23⅛	Swift International	875	23⅝	23	23	— ⅝	23⅝
4.00	8.1	49	49½	Standard Gas pfd	25	49½	49½	49½	....	....
3.00	6.1	49½	49⅞	Thompson [J R]	100	49½	49½	49½	....	....
4.00	6.3	63½	63⅞	Union Carbide & C	1,950	64	63½	63½	....	44⅝
....	....	......	70½	Un Light & Ry	20	70½	70½	70½	— ½	....
6.00	7.8	77	77½	Do 6% pfd	70	78¼	77½	77½	— 1	....
7.00	8.0	88¼	90	Do 7% pfd	85	88½	88¼	88½	+ ½	....
....	....	8⅞	9	United Iron Works	375	9	8⅞	9	+ ⅝	7⅜
.80	1.3	65	68	U S Gypsum	540	67⅞	67	67	— 1	....
6.00	10.2	58½	59	Wahl	600	59	58	59	+ 1	45½
....	....	10⅝	10⅞	Western Knitting	10,500	11¼	9½	10⅞	+ 1¼	....
6.00	5.5	109½	110	Wrigley	290	110	109⅞	109⅞	— ⅛	78⅝
6.00	3.1	197	198	Yellow Mfg	965	202	197	198	— 3½	....
4.00	5.3	75	75½	Yellow Taxi	1,410	76	75¼	75¼	....	65

BONDS.

Int. paid.	Pct. yield.	Bid.	Asked.	Issue.	Sales.	High.	Low.	Close.	Net ch'ge.	Oct. 11, 1921.
$5.00	....	49½	49⅝	Chi City & Conn Rys 5s	4,000	49½	49½	49½	....	....
5.00	9.7	81	81¾	Chi City Rys 1st 5s	1,000	81½	81½	81½	....	....
5.00	9.7	81½	82	Chicago Rys 1st 5s	1,000	81⅝	81⅝	81⅝	— ⅝	....
5.00	5.0	99⅝	99⅞	Com Edison 1st 5s	1,000	99⅝	99⅝	99⅝	....	....
5.00	5.1	97¾	98½	Swift 1st 5s	7,000	98	97¾	98	....	....

FINANCIAL NOTES

The outstanding movement of the railway stocks yesterday was in Lackawanna, which continued its forward movement of the day before. The stock crossed 141, up nearly 5 points as compared with the low of 136½ of the preceding day, and closed at 140. The coal strike made large inroads in the revenues of this road, which hauls a large quantity of anthracite, but since the reopening of the mines the earnings of the company are understood to have increased substantially.

There is little doubt that banking institutions, or their little corporate subsidies which handle stock transactions, have been on the selling side of the market for the last two weeks. Some of the pool managers who have been obliged to buy stocks to support their markets have more than hearsay evidenle of this fact, represented in actual certificates.

Under the skillful market guidance that it always gets, Mexican Petroleum possesses the attribute of making the daily grist of salt water stories about it look extremely foolish. Yesterday it sold at 205¼, the highest price of the year, and it was followed up the speculative ladder by its little brothers, Pan-American Petroleum "A" and Pan-American Petroleum "B," whose gain was more than two points each.

The Diamond Match company is planning to retire its $6,000,000 of debentures next year, it is announced by President W. A. Fairburn in a letter to stockholders asking proxies for the meeting Oct. 26 to increase the capital stock.

The following stock exchange memberships have been posted for transfer: W. S. Humphreys to H. C. Dulles for a consideration of $91,000; H. L. Lowell Dillion to Max Bruell for $93,000. The last transaction was made at $91,000.

The city of Philadelphia sold to six bidders a $12,000,000 issue of 4 per cent 30 year bonds at prices ranging from 100.5 to 100.147. More than $8,000,000 was taken by the National City company at 100.147.

At a meeting of the board of directors of the F. W. Woolworth company it was resolved that the board of directors call for redemption on Feb. 1, 1923, at $125 per share and accrued unpaid dividends, all of the $10,000,000 outstanding preferred stock of the corporation. The accrued dividend is [illegible] cents a share.

C. A. Spreckels, president of the Federal Sugar Refining company, arriving at New York on the Olympic from Europe, said the price of sugar has been pushed up too high again and is due for a fall. Europe [illegible] in the market for cane sugar, because [illegible] beet sugar crop will satisfy the demands, [illegible] Mr. Spreckels. Raw sugars were stronger [illegible] most of the eastern refiners advanced [illegible] prices 15 points to the basis of 6.75 [illegible] for refined granulated.

New York stock exchange has stricken [illegible] its list the Toledo, St. Louis and Western [illegible] road company collateral trust 4 per [illegible] bonds, series A, due 1917, certificates of [illegible] posit for collateral trust 5 per cent bonds, series A, due 1917. Voting certificates [illegible] common stock of the Republic Motor Truck company, Inc., without par value, also have been removed from the list.

METAL MARKETS.

NEW YORK, Oct. 11.—COPPER—Dull; electrolytic, spot and futures, 14c. TIN—Firm; spot and nearby, $33.07; futures, $33.7[illegible]. IRON—Steady; prices unchanged. LEAD—Steady; spot, $6.50@6.75. ZINC—Firm; East St. Louis, spot and nearby delivery, $6.60@6.70. ANTIMONY—Spot, $5.75@7.00.

LONDON.—COPPER—Standard, spot, £6[illegible] 15s; futures, £63 7s 6d; electrolytic, spot £71; futures, £71 10s; TIN—Spot, £16[illegible]; futures, £167 5s. LEAD—Spot, £25 2s 6d; futures, £24. ZINC—Spot, £32 7s 6d; futures, £32.

ST. LOUIS, Mo.—[Special.]—LEAD—Firm at 6.30c. ZINC—Slab dull at 6.75c.

DRY GOODS MARKETS.

NEW YORK, Oct. 11.—Cotton goods continued firm today, with minor advances in print cloths and some lines that are being repriced on the base of lines already offered. Yarns were firmer and more active. Wool goods and silks held steady. Burlaps were quiet and firm.

SUGAR MARKETS.

NEW YORK, Oct. 11.—SUGAR—Raw futures closed 12 points higher to 6 net lower; October, 3.60c; December, 3.54c; March, 3.16c; May, 3.27c. Refined firm and 10@15 points higher, with fine granulated at 6.60@6.75c. Refined futures at 6.85c, or 25 points higher.

DIVIDENDS DECLARED

Stock, rate, period—	Payable.	Record.
Nat Biscuit pfd, 1¾ q	Nov. 29	Nov. 17
Gillette Safety R Co., $2 q	Dec. 1.	Nov. 1
Am Radiator, $1 q, 50 stk	Dec. 30.	Dec. 15
Do pfd, 1¾ q	Nov. 15	Nov. 1
Iron Products Co., $2 q	Nov. 15.	Nov. 1
State Theater Co. pfd, 2 q	Nov. 15.	Nov. 1
Un Tank Car Co, $1.75 q	Dec. 1	Nov. 6
Do pfd, $1.50 q	Dec. 1.	Nov. 6
F W Woolworth, 2 q	Dec. 1.	Nov. 10
Do pfd, $1.75 q	Jan. 2	Dec. 9
Burns Bros. "A," $2.50 q	Nov. 15	Nov. 1
Do "B," 50c q	Nov. 15	Nov. 1
Michigan Drop Forge, 25c q and 25c ex	Nov. 1	Oct. 25
Am Railway E, $1.50 q	Oct. 13.	Oct. 11
Sinclair Cons Oil, pfd, $2 q	Nov. 30	Nov. 15

RAW SILK MARKET.

NEW YORK, Oct. 11.—SILK—Raw: Firm; prices unchanged.

IN FOREIGN STOCK MARKETS.

LONDON, Oct. 11—Bar silver, 34 15-16d per ounce. Money 1½ per cent. Discount rates, short bills, 2½@2¾ per cent. Three months bills, 2 7-16@2½ per cent.

PARIS.—Prices were firm on the bourse today. Three per cent rentes, 58 francs 40 centimes. Exchange on London, 58 francs 68 centimes. Five per cent loan, 76 francs 70 centimes. The dollar was quoted at 13 francs 24½ centimes.

COFFEE MARKETS.

NEW YORK, Oct. 11.—COFFEE—Futures closed at a net decline of 12@17 points. Sales estimated at about 26,000 bags. October, 9.01c; December, 9.16c; January, 9.13c; March, 9.07c; May, 9.01c; July, 8.7[illegible]c; September, 8.56c. Spot, quiet. Rio 7s, 10@10⅛c; Santos 4s, 15@15¼c. Victoria cleared 18,300 for New Orleans. Brazilian port receipts, 41,000 bags; Jundiahy, 22,000.

Balancing your Investments against your future

How do they stack up? Will they make good? Put your money into Bonds that will stand by you through thick and thin. Cochran & McCluer First Mortgage Real Estate Securities have been doing it for 41 years. They will do it for you. Interest and principal are always paid promptly when due. Monthly Payment Plan. For the "Guide to Safe Investment," tear out this ad and mail to us with your name and address in margin. No salesman will call.

Still Pay 7%

COCHRAN & McCLUER CO.
40 North Dearborn Street, Chicago
41 Years 100 Per Cent Safe

LOANS THE MORRIS PLAN SAVINGS

Were there any bills in the morning mail?

The Chicago Morris Plan Bank
A STATE BANK
21 North La Salle Street
Capital $1,000,000.00

7 per cent for 15 years

Successful Management Reflected in Earnings

FOR several years the average NET EARNINGS of the Lexington Hotel, after deducting all operating expenses, have been more than $80,000 a year—each year showing a substantial increase over the preceding one.

The largest annual interest charge on the 7% First Mortgage Bonds secured by this money-making hotel and its valuable leasehold located in the heart of Chicago's auto row, is $45,000, this charge decreasing annually with the serially maturing bonds.

Increasing earnings to meet decreasing interest charges make these bonds an exceptionally sound investment.

ASK FOR DESCRIPTIVE CIRCULAR

Hyney, Emerson & Co.
39 South La Salle Street, Chicago, Ill.
1522 1st Wis. Nat'l Bank Bldg. MILWAUKEE, WIS. — Telephone Randolph 2521 — 120 Burdick Arcade KALAMAZOO, MICH.

MAIL THIS COUPON

Hyney, Emerson & Co., 39 S. La Salle St., Chicago TL

Please send me circular describing the Lexington Hotel 7% First Mortgage Bonds.

Name

Address

City State

HOG PRICES OFF 10 TO 25 CENTS ON OVERSUPPLY

CHICAGO LIVE STOCK

Prices of live stock in Chicago yesterday follow:

HOGS.	
Bulk of sales	$ 8.60@ 9.60
Heavy butchers	9.40@ 9.65
Butchers, 195@250 lbs.	9.10@ 9.85
Heavy and mixed packing	7.65@ 8.60
Rough heavy packing	7.40@ 7.60
Medium weights	8.50@ 9.00
Light bacon, 160@190 lbs.	9.20@ 9.75
Selected, 140@155 lbs.	9.00@ 9.40
Pigs, 70@135 lbs.	7.50@ 9.00
Stags, subject to dockage	5.50@ 6.50
CATTLE.	
Prime steers, 1,200@1,600 lbs.	12.50@12.90
Good to choice, 1,100@1,500 lb	9.50@12.40
Poor to good, 900@1,400 lbs.	6.75@10.25
Low grade killing steers	4.00@ 6.50
Bulk of beef steers	8.75@12.00
Yearlings, 700@1,100 lbs.	9.50@12.65
Fat cows and heifers	4.50@10.25
Canning cows and heifers	2.25@ 3.60
Poor to choice bulls	3.25@ 7.25
Stockers and feeders	4.75@ 8.25
Poor to fancy calves	7.00@11.00
Western range steers	4.75@ 9.00
SHEEP AND LAMBS.	
Western lambs	12.00@14.00
Native lambs	9.50@13.85
Lambs, poor to best culls	8.00@10.00
Feeding lambs, fair to best	12.50@14.00
Feeding yearlings	8.50@11.00
Breeding ewes, all ages	5.00@11.00
Ewes, poor to best	3.50@ 6.75
Yearlings, all grades	8.00@11.50
Wethers, poor to best	4.75@ 8.00

An oversupply of 160@240 lb hogs yesterday forced values off 10@25c on the lighter weights, while 300@450 lb packing grades held strong, due to comparatively small offerings of heavy packers. General trade closed weak, due partly to an estimate of 32,000 for today's probable receipts. One load of 229 lb butchers reached $9.85, with few above $9.75. Day's average price $9.10, against $9.25 Tuesday, $8.80 a week ago, and $7.70 a year ago.

About a third of the 13,000 cattle received yesterday were western rangers, consequently natives of desirable quality were rather scarce. The general market underwent slight change with better kinds strong to a shade higher. Four loads of [illegible] lb Texas bred steers fed in Illinois sold to Armour at $12.90, equaling the year's top. Other prime beeves sold at [illegible]@12.80. Butcher stock and calves ruled steady and feeding steers steady.

Feeding Lambs, $14.00.

Western feeding lambs, averaging 63 lbs, equaled top fat lambs again yesterday when 600 Idaho offerings brought [illegible] from a Michigan buyer. Bulk of [illegible] cashed at $13.25@13.75. Fat lamb [illegible] ruled steady to weak, with instances of a slight decline. Top range [illegible] $14.00, natives $13.85, and yearlings [illegible]. Better demand for feeding sheep [illegible] in the feeder division, desirable full mouth feeding ewes selling 25c [illegible] at $6.00.

[illegible] western markets received 51,000 [illegible], 73,000 hogs and 55,000 sheep, [illegible] 56,000 cattle, 75,000 hogs and 63,-[illegible] sheep the previous Wednesday and [illegible] cattle, 62,000 hogs and 67,000 sheep [illegible] ago.

[illegible] at Chicago for today are estimated at 11,000 cattle, 32,000 hogs and [illegible] sheep, against 10,100 cattle, 30,420 [illegible] 17,423 sheep the corresponding [illegible] a year ago.

Yesterday's Hog Purchases

[illegible] purchases yesterday by Chicago [illegible] and others follow:

[illegible] Co.	2,000	Miller & Hart	700
[illegible]	1,000	Indep. Pk. Co.	500
[illegible]	1,200	Bren'n Pk. Co.	900
[illegible] Co.	800	Wm. Davies Co	400
[illegible] Co.	3,000	Others	1,500
[illegible] Co.	1,500	Shippers	2,000
[illegible]	1,000		
[illegible] Co.	2,000	Total	19,000
[illegible]	700	Left over	9,000
[illegible] Co.	400		

LIVE STOCK MOVEMENTS AT CHICAGO.

	Cattle.	Calves.	Hogs.	Sheep.
[illegible] Oct. 11	11,132	2,504	26,082	19,688
[illegible]	13,000	2,000	20,000	31,000
[illegible]	47,424	6,926	78,313	86,445
[illegible]	55,590	9,692	80,665	61,723
[illegible]	49,592	7,692	73,938	94,812
[illegible]	4,455	178	2,629	11,344
[illegible]	5,000	200	2,000	10,000
[illegible]	13,384	657	8,732	28,843
[illegible]	14,649	713	7,080	16,285
[illegible]	15,291	974	16,118	26,193

RECEIPTS AT TWENTY MARKETS.

[illegible]

NEW YORK CURB TRANSACTIONS

[illegible]

NERVOUS ACTION OF STOCKS DUE TO DIVIDEND "TALK"

YESTERDAY'S AVERAGES

	High.	Low.	Close.	Net change.
25 railroads	69.15	68.15	68.60	+ .47
25 industrials	112.22	110.30	111.19	+ .26
50 stocks	90.68	89.22	89.89	+ .36

The New York Times.

NEW YORK, Oct. 11.—[Special.]—The movement of prices in the stock market today was one of decidedly nervous character. Just as on previous days of the week, the atmosphere was surcharged with vague rumors of special distributions which might be made, and while certain of the higher priced issues made substantial gains, the market, as a whole, was not one of pronounced strength, price changes in many instances being confined to small fractions.

It was decidedly a specialty market, swayed almost entirely by operations of the professionals. So far as the market in general was concerned, there was no particular influence at work making for a firmer price level. The signing of the armistice protocol in Asia Minor was a happening that failed to have any direct influence.

Mexican Petroleum again rose to a price well above 200 on a heavy volume of trading and the net gain for the day in this highly speculative stock was $5.25, which suggested that there was a running in of the shorts rather than purchasing in anticipation of any particularly favorable development as related in the company itself.

The foreign exchanges today were for the most part stronger, although there was a slight recession in sterling as compared with the previous day. In the foreign exchange market sterling at the close showed a loss of ⅛ of a cent, but prior to that exchange on London had moved up to $4.43⅝, a new high price on the present upturn. At the close sterling was quoted at $4.42¾.

The record of car loadings for the week ended Sept. 30 gave a further interesting portrayal of the recovery which is taking place in business. Total loadings reached 998,381 cars, a gain of 15,090 cars as compared with the preceding week and a level that is within 3 per cent of the record loadings for all time, established during the week of Oct. 15, 1920. The total for the week ended with September represents the largest loadings of revenue freight since Oct. 22, 1920.

COTTON MARKETS

NEW YORK, Oct. 11.—COTTON—Futures closed steady at net advances of 7 to 16 points.

	Open.	High.	Low.	Close.	Close Oct. 10.
Oct.	21.58	21.58	21.43	21.53	21.40
Dec.	21.90	21.94	21.75	21.90	21.70
Jan.	21.72	21.76	21.61	21.72	21.57
March	21.86	21.88	21.73	21.84	21.69
May	21.82	21.86	21.70	21.81	21.67

Spot, quiet; middling, 21.80. Port receipts [illegible] 38,239 bales; United States port stocks, 828,587 bales. Exports, 6,671 bales, making 831,105 bales [illegible]

[illegible]

INVESTORS' GUIDE

Answers are based upon information which THE TRIBUNE believes correct, but beyond care in securing it THE TRIBUNE assumes no responsibility.

Inquiries must bear the signature and address of writer. Answers of public interest will be published, those not of general interest will be mailed if stamped, self-addressed envelope is inclosed. Address letters to Investors' Guide.

Ohio Power.

M. G.—The Ohio Power company has issued $6,132,000 first and refunding mortgage 5 per cent bonds, series B. There are outstanding under this mortgage $10,000,000 series A 7s, making a total of $16,132,000, which are secured by a direct mortgage lien on the entire property, appraised at over $30,000,000. The mortgage is a first lien on a substantial part of this property and the rest subject to $2,540,000 prior closed mortgage bonds. The company, which is controlled by the American Gas and Electric company, serves communities having a total population of about 375,000 and including seventy-five cities and towns. Its net revenues, after taxes, maintenance, and depreciation, have shown substantial growth during each of the last three fiscal years ending Aug. 31, 1922. Such net revenues averaged for this period about 2.47 times annual interest charges on present funded debt, and for the last fiscal year they were $3,247,395, or over 2¾ times such charges. These bonds are a sound investment.

Virginia-Carolina Chemical.

A. H.—Virginia Carolina Chemical company has paid no dividend on its 8 per cent cumulative preferred stock since April 15, 1921, and none on its common since February, 1921. Accrued dividends on the preferred will shortly amount to 12 per cent. There is a heavy funded debt. The common stock is a speculation at present.

DRY GOODS AND GARMENT NEWS

[Copyright: 1922: Fairchild News Service.]

FRANKFORT-ON-THE-MAIN.—Brisker buying at the Frankfort international fair has followed the latest slump in the mark's value. If the mark continues to decline, it is believed that Americans will again enter German markets.

NEW YORK.—The strength of the local gray goods market shows no signs of abatement. All print cloth prices are very firm. Today the 39 inch, 60x72, 4.75 yards to the pound, could no longer be obtained at 10¼c, sellers being unanimous in asking 10⅜c. Trading continues to be of only moderate volume.

NEW YORK.—The new spring price list issued by W. & J. Sloane shows advances averaging 10 per cent over last April.

NEW YORK.—Millinery circles believe that felt will be a staple for several seasons to come. Combinations of felt with straw, linen and organdie will be good for the coming Palm Beach and spring seasons, it is believed.

NEW YORK.—Unfinished sheetings are becoming increasingly stronger in the local cotton goods market. Branded goods are advanced in several quarters one-eighth cent all around.

COTTONSEED OIL.

NEW YORK, Oct. 11.—COTTONSEED OIL—Closed 8 points higher to 11 net lower; sales, 20,400 brls. Tenders, 1,300 brls. Prime crude, $7.00@7.50; prime summer yellow spot, $9.00; October, $9.14; December, $8.40; March, $8.55, all bid.

ROSIN AND TURPENTINE.

SAVANNAH, Ga., Oct. 11.—TURPENTINE—Firm, $1.34¼. Sales, 269 casks; receipts, 391; shipments, 360; stock, 11,352. ROSIN—Firm. Sales, 1,191 brls; receipts, 999; shipments, 1,560; stock, 88,843. Quote: B, D, E, F, G, H, I, K, $5.50; M, N, $5.50@5.52½; W. G., $5.90; W. W., $6.50.

Hydro-Electric

The Vermont & Quebec Power Corporation owns and operates hydroelectric power development and serves under franchises which are unlimited as to time, prosperous and growing territory. Its equipment is new and modern, and cost over 1½ times the bond issue.

These bonds, authorized by the Public Service Commission of Vermont, are secured by an absolute first closed mortgage on all the property of the company.

Maturity 1942, price to yield 7.85%

Description on Request

JELKE, HOOD & CO.
Bonds for Investment
208 South La Salle Street, Chicago
Telephone Harrison 9641
NEW YORK PHILADELPHIA

TOBEY & KIRK
Established 1873
Members
NEW YORK STOCK EXCHANGE
CHICAGO STOCK EXCHANGE
CHICAGO BOARD OF TRADE
25 Broad Street, New York
STOCKS · BONDS
GRAIN · COTTON
208 South La Salle Street, Chicago
Telephone Wabash 7881
Monthly market letter mailed regularly on request

J. S. BACHE & CO.
Established 1892
Members New York Stock Exchange, Chicago Board of Trade, New York Cotton Exchange, and other leading Exchanges
42 Broadway New York, N. Y.
Branches and correspondents located in principal cities
Stocks Bonds Cotton Grain
A Selection for Business Men—of a few Semi-Investment and Speculative Stocks
With a brief analysis of each is published in the supplement of *The Bache Review*—No. A-20 Copies on application
108 So. LaSalle St. — Chicago
J. P. Griffin, Resident Partner
Telephone Main 3020

OFFICIAL WEATHER FORECAST.

[illegible]

CLASSIFIED ADVERTISEMENTS

[illegible]

SITUATIONS WANTED—MALE.

[illegible]

SITUATIONS WANTED—FEMALE.

[illegible]

THEM DAYS IS GONE FOREVER—"The Farmer in the Dell"—BY AL POSEN

WANTED—MALE HELP.

Stores and Offices.

CREDIT MAN—EXPERIENCED IN COLLECTION correspondence and bookkeeping work; one with experience in collection of school board accounts preferred; $35 per week with chance for advancement, state age and experience. Address B Q 418, Tribune.

FLOORMEN.

We have positions for men of good education and personality, 25-35 years of age, with experience in retail store, capable of filling positions as floormen. Apply Supts.' office, 9th floor, MARSHALL FIELD & CO., RETAIL.

FLOOR MEN.

Young men with State-st. experience. Address B G 496, Tribune.

GROCERY MAN—EXPERIENCED. A. R. OWEN & CO., Riverside, Ill.

M. C. B. CLERK—EXPERIENCED; PERMANENT work. Apply employment department, BURLINGTON ROUTE, Room 206, 547 W. Jackson.

MAN FOR ASSISTANT SHIPPING clerk. LOREN MILLER & CO., 4722 Broadway.

MAN—YOUNG, TO ASSIST CASHIER AND for general office work. American, good penman. Salary to start $18. Briefly state age, experience, and education. Address L F 258, Tribune.

MAN—YOUNG, ABOUT 25 TO 30 YEARS, to act as cashier of company; must be man who wants to make good. Remuneration very handsome. Give phone for interview. Address L 173, Tribune.

MAN—YOUNG, AGE 20 TO 25 YEARS; EXperience not essential; moderate salary but opportunity quick advancement with established manufacturer. Bull Dog Floor Clip Co., 1319 Kingsbury-st.

MAN — EXPERIENCED IN RETAIL COAL deliveries on North Side, routing trucks, etc. Reply, giving experience, references, and salary expected. Address B N 159, Tribune.

MAN—YOUNG, FOR STOCK AND SHIPping room; good penman; state age and salary expected. Address B F 299, Tribune.

MAN — EXPERIENCED ON DUPLICATING or multigraph machines. 170 N. Wells.

MAN—ELDERLY, FOR CASHIER IN RESTaurant, 629 W. Madison-st.

MATERIAL AND LABOR CHECKER—CONtract freight car shop. Must be high grade man; salary accord. Address L 333, Tribune.

MEN—RETAIL CHAIN GROCERY STORE Co. has desirable vacancies for married men whose wives can assist to manage and take complete charge of store; must be experienced and furnish A1 references. Guaranteed salary and commission. Address B A 294, Tribune.

MEN—FOR BANK WORK, 21-35; EXP. UNnecessary. Address L 177, Tribune.

MULTIGRAPH OPERATOR— Room 14, 154 W. Randolph-st.

OFFICE MAN FOR EMPLOYMENT AGENcy; good chance for active, married man. R. 14, 154 W. Randolph-st.

ORDER PICKER

for men's furnishing dept., CLEMENT CO., 1550 Indiana-av.

PEN WRITER—TO SIGN FACSIMILE SIGnatures; piece work and bonus; permanent position; send specimen of writing. Address B N 441, Tribune.

SALESMEN

for Silks and Dress Goods, Carpets and Rugs, Men's and Boys' Clothing. Good salary. Apply Superintendent's Office, 4th floor. HILLMAN'S, State and Washington-sts.

SALESMEN

for our rug department; experience desirable though not required. Apply superintendent's office, 3d floor. W. A. WIEBOLDT & CO., Lincoln, School and Ashland.

SALESMAN—FOR SILK AND DRESS GOODS department; young man, to assist the buyer; must be a "live wire." Address CRAMER & NORTON, Danville, Ill.

SALESMEN — EXPERIENCED WOMEN'S shoes. LEISER'S, 324 S. Michigan.

SHIPPING CLERK.

1st class man, by wholesale electrical house. Must be hustler; not afraid of work. Give experience, references, and salary. Address A S 326, Tribune.

SHIPPING CLERK.

Tailor to trade; experienced, to take complete charge; splendid opportunity. Marks Tailoring Co., 3375 Franklin.

SHIPPING CLERK—YOUNG MAN TO FILL and pack orders, also do general stock room work. Steady position. Opportunity for advancement. Apply after 10 a. m., Room 214, 333 S. Dearborn-st.

STENOGRAPHER — YOUNG MAN, TAKING rapid dictation and fast operator; new concern; advancement assured. Ans. own handwriting, giving age, address, phone, and salary wanted, with refs. Address B F 493, Tribune.

STENOGRAPHER — GOOD OPPORTUNITY for young man who is rapid, accurate and neat; give age, experience, telephone no. and salary expected. Address L 203, Tribune.

STENOGRAPHER-TYPIST — FOR LARGE wholesale house; splendid opportunity. Age 17 to 21. Address A Y 251, Tribune.

STENOGRAPHER — YOUNG MAN, BEGINner; mechanical line; good future. Reynolds, 2650 W. Congress-st.

STENOGRAPHER—YOUNG MAN, ABOUT 20 yrs. of age; steady; references required; permanent position. Phone Superior 6008.

Stock and Shipping Clerk.

Experience in express and parcel post shipments and stationery stock preferred; aged 17 or 18; salary $65 per month. Room 1537 Conway Bldg.

TRAFFIC DEPARTMENT ASSISTANT.

Young men, some experience r. r. claims and correspondence. AUSTIN, NICHOLS & CO., INC. 465 W. 22d-st.

TYPIST.

Experienced; must be rapid and accurate; Underwood machine; permanent employment, with good opportunity for advancement; salary depends upon ability. ARMOUR AND COMPANY, Union Stockyards.

TYPIST AND OFFICE ASSISTANT—18 TO 22 years; high school, rapid and accurate Underwood operator; good penman; permanent; loop, small office; opportunity for advancement; state minimum salary expected and full information as to experience and ability; Gentile. Address A S 583, Tribune.

TYPISTS—ABLE TO OPERATE TYPEwriters at a fair rate of speed; good opportunity; salary to start, $15 a week. Address B G 300, Tribune.

TYPIST—YOUNG MAN, 17 TO 21, FOR large wholesale house; good opportunity. Address A Y 254, Tribune.

YOUNG MAN

with at least 2 years' ledger experience, qualified to check remittances and get trial balance; good chance for advancement; salary $22.50. Address B G 488, Tribune.

YOUNG MAN—BY ADVERTISING AGENCY in Chicago, with knowledge of newspaper and magazine rates, for estimating and as an assistant to space buyer; give full details and experience, age and previous employment, etc. Address A S 582, Tribune.

YOUNG MAN—FOR SALES DEPARTMENT, large south side food products concern, bright, good family connections, high school graduate or better; experience not necessary; excellent opportunity; salary to start $18 per week. Address B G 492, Tribune.

Executives and Managers.

SODA DEPARTMENT MANAGER.

Soda man, capable of managing and overseeing soda fountains in chain of stores; must be man of ability and experience. Applicants must answer in detail as to experience, reference, age, etc. C. J. ROGERS, 515 Olive-st., St. Louis, Mo.

MAN—LARGE CHAIN STORE ORGANIZAtion, operating ladies' and men's clothing stores in the Middle West has an opening for a salesman with executive ability; take charge of one of their stores; splendid opportunity for advancement for a man with the requisite ability. Apply by letter, stating full particulars, experience, etc. Address L 255, Tribune.

GENERAL MANAGER — WHO CAN SHOW successful record, by automobile agency, successfully handling one of the most popular low priced cars; man of ability, who can qualify, will be sold an interest if desired; state full particulars for interview, which will be in confidence. Address B F 401, Tribune.

MANAGER AND BUYER.

For successful shoe store in Gary; must be thoroughly exp. and a business getter. 6203 S. Halsted-st. Englewood 1187.

FLOOR MANAGER OR MASTER OF CEREmonies in public dance hall; must be of A1 character and ability; state experience and salary wanted. Address Filmland, 752 S. Wabash-av.

SALES MANAGERS—4, WHO OWN THEIR autos to manage work of our 40 salesmen. This is a $20,000 opportunity and should attract high grade men; 2 for south this winter. Mr. Baker, 5247 Ravenswood-av.

WANTED—MALE HELP.

Executives and Managers.

ASSISTANT ADVERTISING MANAGER.

Young man with big department store experience or now managing a department in a smaller store. Must be able to write forceful sales copy, particularly men's clothing; thoroughly experienced in all details of an advertising office. Write full particulars and salary expected to Advertising Manager. Kaufmann & Baer Co., Pittsburgh, Pa.

ACCOUNTANT—WE HAVE AN OPENING on our accounting staff for thoroughly experienced senior accountant whom we can train in bakery costs and ultimately to install cost systems in wholesale bakeries; must be thoroughly experienced in general accounting procedures and willing to travel. Excellent opportunity for right man. Address A S 539, Tribune.

SALES MANAGER — WHO CAN MANAGE men successfully, on new patented accessory for machine manufacturers, tool makers, etc. The man we want must be a "go-getter" and furnish references. Do not answer this ad unless you are in the $5,000 per year class. Stevens-Prentice Mfg. Co., 377 National-av., Milwaukee, Wis.

MERCHANDISE MGR.,

or buyer, whole. or retail, men's, boys' clo. furnishings, hats, shoes and gen'l lines; 25 yrs.' exp.; avail. im. Address L 128, Tribune.

Boys—Office and Factory.

BOYS,

16 to 19 years of age for work in our Addressing Department. Come prepared for work. PHILIPSBORN'S, Congress & Paulina.

BOYS

for automobile and special delivery work. Must be 16 years old. Apply MANDEL BROTHERS, Delivery Dept., or Garages, 4812 Cottage Grove-av. and Crawford and Schubert-av. branches.

BOYS,

over 16 years of age, for merchandise wrappers. Also stock positions; good salaries. Apply Superintendent's Office, 4th floor. HILLMAN'S, State and Washington-sts.

BOYS.

Must be over 16 years; neat appearing; to do stock work in various sections. Apply 9th Floor, Retail. CARSON PIRIE SCOTT & CO.

BOYS— We can use a few bright and energetic boys, 15 to 17 years old; must have Grammar school education; good opportunities for advancement. Apply SWIFT & COMPANY, Union Stockyards. General Office, Employment Bureau.

BOYS

For miscellaneous shop work. Western Electric Co., Inc., 48th-av. and 24th-st.

BOY, OVER 16. SALARY $12 TO BEGIN.

To run errands and do general work. Hours 8-5, and Saturday 12. CHICAGO TAILOR-S CO., Adams and Peoria-st.

BOY—16 TO 18 YEARS OLD, INDUSTRIOUS, full of pep, not afraid of work, to work in shipping room, run errands, etc.; to an ambitious boy we offer a splendid chance of advancement. F. LEWALD & CO., 330 S. Franklin.

BOYS—OFFICE; OVER 16 YEARS OF AGE. Grammar school graduates. Bring proof of age. Apply afternoons. CRANE CO., 836 S. Michigan.

BOYS,

over 16, wholesale grocery; fine chance for advancement. AUSTIN, NICHOLS & CO., INC., 465 W. 22d-st.

BOY,

Bright, sturdy, active, over 16 years, for assistant to shipping clerk, loop office. Good opportunity. State age and salary. Address B N 433, Tribune.

BOYS—FOR OFFICE, 16 YRS. OLD, GRAMmar school graduates. Advancement assured to the right boys. Apply 208 W. Randolph-st.

BOY—17 TO 19, FOR COST DEPARTMENT; fine chance to learn cost accounting; must live on South Side. Address A S 54, Tribune.

BOY—BRIGHT, NEAT APPEARING, FOR office and messenger work; must be 16 or over; good opportunity for advancement. See Mr. Holton, 500 S. Clinton-st.

BOY—ABOUT 16 YEARS, FOR ERRAND and office work. Apply Kinzie Rubber Mfg. Co., 1514 W. Kinzie-st.

BOY—OVER 16, FOR DRUG STORE; REFerences; steady employment. B. N. HANNA, 4700 Broadway.

BOY — OVER 16, WHO IS WILLING TO learn lithographic trade. Apply 1435 Roscoe. Must have some knowledge of drawing.

BOYS—15 TO 16 YEARS OLD; BRIGHT, neat appearing and ambitious; opportunity for advancement. Address B G 295, Tribune.

BOY—FOR GENERAL OFFICE WORK; MUST know how to do filing; permanent position. Apply Room 322, 431 N. Michigan-av.

BOY—BRIGHT, FOR WORK IN FIRE INSURance office. Address, in own handwriting, B N 162, Tribune.

BOYS—BRIGHT, OVER 16 YEARS, WITH high school education. NATIONAL LIBERTY INSURANCE CO., 207 N. Michigan-av.

BOYS—OVER 16. GOOD REFERENCES, shipping room. ATLAS, 2100 S. Morgan-st.

BOY—16 OR OVER. SEE MR. RIEGER, 810 Brooks Bldg.

BOYS—ERRAND. GLOBE ENGRAVING & Electrotype Co., 711 S. Dearborn.

BOYS—TO DO LIGHT FACTORY WORK. A. R. Barnes, 1104 S. Wabash, 3d fl.

BOY—TO RUN ERRANDS, $12 PER WEEK. 1315 W. Congress-st., 6th floor.

BOY—16 OR OVER, FOR ERRANDS. Apply Carnegie's Drg store, Blackstone Hotel.

BOY—18 TO 20, FOR JEWELRY AND leather goods store. SIDER, 3712 S. State.

BOY—OFFICE, 16. CALL AT AMERICAN Steel Foundries, R. 1258 McCormick Bldg.

BOY—TO LEARN AUTO TIRE BUSINESS. 2256 W. Division.

BOY—DELIVERY. BOHANNON FLORAL CO., 75 E. Monroe-st.

WANTED—MALE HELP.

Boys—Office and Factory.

BOYS, 16 TO 19.

Real opportunities are open for boys looking for a future. We will teach you the work. You need not have experience.

Order Filling,
Checking,
Wrapping,
Stock Work.

Apply prepared to start.
PHILIPSBORN'S, Congress and Paulina.

BOYS 16 YEARS OF AGE FOR ORDER FILLING.

IF YOU ARE NOT EXPERIENCED WE WILL TEACH YOU. MONTGOMERY WARD AND CO., 618 W. CHICAGO-AV.

BOYS,

16 YEARS OLD AND OVER. FOR ORDER FILLING, ASSEMBLING, PACKING, STOCK WORK. NO EXPERIENCE NECESSARY. WE WILL TEACH YOU.

Liberal salary with rapid promotion.

Apply at once and come prepared to go to work, as these positions will soon be filled. 2611 INDIANA-AV. CHICAGO MAIL ORDER CO.

BOYS

for work in Lamp Department stockroom. Hours, 8 to 4:30. Steady positions and opportunities for promotion. Must be 16 years old and have proof of age. COMMONWEALTH EDISON COMPANY, 18th floor, 72 W. Adams-st.

BOYS

over 16 years of age, to wrap and tie pickages in our shipping room; splendid opportunity for advancement. Apply 7th floor, ready for work. WALTER FIELD & CO., 318 S. Michigan-av.

BOYS.

Office and errands, 16 years or over. Apply LORD & THOMAS, 704 Wrigley Bldg., 400 N. Michigan-av.

BOYS—OVER 16 YEARS OF AGE, FOR light factory work; opportunities for advancement. REPUBLIC BOX CO., 925 N. Halsted.

BOYS—FOR MESSENGER. Junior clerical positions; must be 15 years of age. Bring birth certificate. WESTERN ELECTRIC CO., INC., 48TH-AV. AND 24TH-ST.

BOY—BRIGHT, 16 YEARS OR OVER, TO do filing and general office work, North Side resident preferred; good opportunity for ambitious boy; state age, experience, and salary expected; give phone number. Address B M 588, Tribune.

BOY—16 TO 18 YEARS OF AGE, FOR messenger and office work. An opp. for a young man who is interested in learning the trade paper business. Answer in own handwriting, giving full details, also tel. number. Address L 183, Tribune.

BOY—18 YEARS OLD; CASUALTY INSURance, general office work; one willing to learn and work; excellent opportunity; must be neat. Apply Friday morning. Liberty Mutual Insurance Co., 230 E. Ohio-st.

BOYS,

16 yrs. or over, to learn order picking. Fuller-Morrisson Co., 540 W. Randolph.

BOY—18 TO 20, TO OPERATE MULTIgraph and assist in shipping room. HAGNER-COURTNEY CO., 127 W. South Water, 2d Floor.

BOYS.

16 yrs. of age. M. RUDOLPH & CO., 1401 W. Jackson-blvd.

BOY—FOR GENERAL OFFICE WORK. APply North Side Sash & Door Co., 1111 S. Washtenaw.

BOYS—OFFICE WORK; GOOD CHANCE FOR advancement. Apply Trust Dept., Chicago Title & Trust Co., 69 W. Washington-st.

BOY—FOR OFFICE WORK AND ERRANDS in fire insurance office. Room 1637, 175 W. Jackson-st.

BOY—INSIDE MESSENGER WORK; NEAT appearing; 16 years or over. Apply Rm. 1040, Monadnock Bldg.

BOY—TO WORK AROUND AUTOMOBILE and run errands. Apply at once. 371 W. Madison.

BOYS—16 YEARS, NEAT APPEARANCE, TO run errands in store. C. D. PEACOCK, Room 205, 135 S. State-st. See Mr. Boyd.

BOY—OFFICE; INSURANCE OFFICE. 1301 Chamber of Commerce Bldg., Chicago, Ill.

BRIGHT BOY FOR MESSENGER work; between 16 and 18 years of age. Apply at once.

AMERICAN CAN CO., 3951 S. Canal-st.

BRIGHT YOUNG BOY—MUST HAVE GOOD hand writing. Silk Maid Corset Co., 404 S. Racine.

ERRAND BOY.

Must make self useful around shipping room and run errands; good chance; steady work. MORRIS GOLDSCHMIDT CO., 600 S. MARSHFIELD-AV., CORNER HARRISON.

ERRAND BOY—STRONG; GOOD CHANCE for advancement. Apply H. M. MARKS & CO., 900 W. Jackson-blvd.

ERRAND BOY — WITH BICYCLE. H. S. Hill, 515 E. 27th-st.

OFFICE AND ERRAND BOY — BRIGHT; over 16 years of age; salary $45 per month. Apply Mr. Middleton, 1717 Harris Trust Bldg.

OFFICE BOY—FOR GENERAL OFFICE work. Address B Q 419, Tribune.

WANTED—MALE HELP.

Boys—Office and Factory.

OFFICE BOY—PERMANENT POSITION; splendid opportunity for experience and advancement; good starting salary; must be 16 or over. Apply MR. TAYLOR, World's Largest Music House, 329 S. Wabash.

OFFICE BOY—CLEAN CUT, AMBITIOUS junior clerk, about 18, for position with good future. State age, education, references, and salary expected. Address B Q 417, Tribune.

OFFICE BOYS—FOR LARGE FINANCIAL institution, 16 or over; high school education preferred; good opportunity; Gentile. Apply Room 440, 209 S. La Salle-st.

OFFICE BOY—GOOD, RELIABLE, EXPERIenced, willing worker; must be Gentile. Camel Co., 610 McCormick Bldg.

STOCK BOY.

Also experienced as packer; good starting salary. Apply Supt's Office. LEITER BLDG. STORES.

STOCK AND ERRAND BOY—16 YRS. REF. Harry L. Levinson & Co., 168 N. Michigan.

STRONG BOY—17 YEARS OR OVER, TO work in shipping and egg department. 716 W. Madison, Rm. 304.

Professions and Trades.

ARCHITECTURAL DRAFTSMAN—TECHNIcal training, good office experience, all classes of work; state qualifications fully first letter. JACOB SALIE, Empire Building, Birmingham, Ala.

ARTIST—HIGH CLASS POSTER WORK FOR window display. Rm. 740, 410 S. Michigan.

AUTOMOBILE WOODworkers for repairing and rebuilding work.

Take Harlem car west on Grand-av. to 5801. YELLOW CAB MFG. CO., 5801 Dickens-av.

AUTOMOBILE DOOR HANGers—Experienced on closed bodies; steady work. Take Harlem car west on Grand-av. to 5800. YELLOW CAB MFG. CO., 5801 Dickens-av.

AUTOMOBILE DOOR hangers, experienced on closed bodies; steady work. Take Harlem car west on Grand-av. YELLOW CAB MFG. CO., 5801 Dickens-av.

AUTOMOBILE TRIMMERS.

Apply at once. Steady work. Good pay. Staver Motor Co., 100 W. 55th-st.

Automobile Woodworkers.

Apply at once. Steady work. Good pay. Staver Motor Co., 100 W. 55th-st.

AUTOMOBILE WOODWORKERS AND TRIMmers—On California tops. Apply 2916 Indiana-av.

AUTO WASHER AND GREASER—TO WORK nights; must have experience; this job is steady. 420 W. Ontario.

AUTOMOBILE MECHANICS — ON MOTOR trucks. 1201 W. Lake-st.

BLACKSMITHS, BOILERMAKERS, AND MACHINISTS.

PERMANENT POSITIONS ASSURED EXPERIENCED MEN IN ROUND HOUSES AND BACK SHOPS
GOOD WORKING CONDITIONS. TRANSPORTATION, BOARD AND LODGING FURNISHED.
PLENTY OF OVERTIME. STANDARD WAGES, TIME AND ONE-HALF OVERTIME AND SUNDAYS. NONE BUT EXPERIENCED MEN NEED APPLY.

Northern Pacific Ry. Co., Room 104, 226 W. Adams-st., Chicago.

BLACKSMITHS, BOILERMAKERS, MACHINISTS,

to fill vacancies of men who went on strike at western points; modern shops; good working conditions; free board and transportation; ship daily. APPLY 435 S. DEARBORN.

BLACKSMITH—MUST BE TOOL DRESSER. Apply ready for work. GEO. E. CORBETT BOILER & TANK CO., 1332 Cortland-st.

BLANKING AND FORMING DIE MAKERS, METAL FINISHERS, PAINT FINISHERS, FINAL PAINT BUMPERS, BLACKSMITHS, COLD FITTERS.

APPLY IN PERSON, WRITE, OR WIRE, EMPLOYMENT DEPT., THE STUDEBAKER CORPN., SOUTH BEND, IND.

BOILERMAKERS, MACHINISTS, BLACKSMITHS.

Permanent jobs replacing men who went out on strike; attractive wages and opportunity to put in as much overtime as desired; modern shops; good working conditions; free board and transportation. APPLY 348 S. CLARK-ST.

BOILERMAKERS.

Men with railroad experience who are qualified to work under the Baltimore agreement; must have grammar school education and capable of thinking for themselves. Good opportunity for advancement. Give reference and phone number. Address B F 418, Tribune.

BOILERMAKER—FIRST CLASS, PRACTIcal, as foreman; must be competent to lay out and take full charge of shop with twenty-five or thirty men. Steady employment and good salary for the right man. Address A X 344, Tribune.

BOILERMAKERS—AND HELPERS. APPLY ready for work at the GEO. E. CORBETT BOILER & TANK CO., 1332 Cortland-st.

BRICKLAYERS — APPLY CONTINENTAL CAN CO.'S plant, Clearing. Take 63d-st. car.

WANTED—MALE HELP.

Professions and Trades.

BRICKMASONS—FIRST CLASS MEN; $1.10 per hour; write, wire or report for work. EMPIRE CONSTRUCTION COMPANY, 218 N. Clark-st., Chicago.

BRICKLAYERS—AT ROOSEVELT-RD. AND Ashland-av.

BUSHELMAN — WHO CAN OPERATE A Hoffman pressing machine. 3840 Broadway.

BUSHELMAN—FOR MEN'S CLOTHES. GOOD references necessary. 5 N. Wabash, R.210.

BURNERS

for cutting standard steel. Must be accurate. Ask for Mathers. HARRIS BROS. CO., 35th and Iron-st.

CANDY MAKER HELPER—ALSO PATTY MAN; PERMANENT POSITION IF QUALIFIED. APPLY, SUPTS'. OFFICE, NINTH FLOOR.

MARSHALL FIELD & CO., RETAIL.

CANDY MAKER—ONE CAPABLE OF MAKing good flowing cream chocolates, hand rolls and other varieties of candies for retail and small wholesale business.
If you can make chocolate that compares with the best let us hear from you.
There is a good future for the man who can fill the place. Give reference and all partciulars in first letter.
Situation is permanent and a good future for the right man. Location is a town of 40,000 inhabitants in western Illinois. All correspondence strictly confidential. Address E N 5, Tribune.

CANDY MAKERS—HARD, GOOD SPINNERS and helpers; highest wages; steady work year around; also marshmallow man; references required; strictly confidential. Address L 383, Tribune.

CARPET FOREMAN—HIGH GRADE, N. S. residences. D. G. Wallace, 22 W. Monroe-st.

CAR CARPENTERS AND REBUILDERS—NO strike; for city. 333 S. Dearborn, Rm. 408.

CARPET SEWER—MAN WITH SOME EXperience in carpet workroom. Should be familiar with use of various carpet sewing machines. Apply between 8 and 10 a. m. MARSHALL FIELD & COMPANY, Wholesale, 219 W. Adams-st.

CARPENTERS— Open shop. $1.00 per hour. 218 N. Clark-st., 2d floor.

CARPENTERS—ONLY EXPERIENCED MEN. $1.25 per hr. Apply 1513 Hinman-av., Evanston.

CARPENTERS — EXPERIENCED, FOR INside trimming; steady work. RUBIN BROS., 3804 S. Kedzie-av.

CARPET LAYERS—5.

Must be first class men, furnish good references. Excellent opportunity. JOHN M. SMYTH CO., 703 W. Madison-st.

CARPENTERS—NONUNION, YOUNG, GOOD on general repair work. 2504 W. Van Buren-st.

CARPENTERS—$1.25 PER HR. APPLY AT once, 5642 N. Keystone, nr. cor. Crawford and Bryn Mawr.

CARPENTERS—2. APPLY TO FOREMAN, 3d flr., rear of 2440 Michigan-av.; bring framing tools.

CEMENT FINISHERS— Open shop; 85 cents per hour. 218 N. Clark-st. 2d floor.

CHAUFFEUR-MECHANIC.

Experienced, middle aged man to drive trucks part of time and to do all necessary repair work in garage on trucks; permanent position on N. W. Side; in applying give age, experience, and wages expected. Address B N 281, Tribune.

CHAUFFEUR—TO DRIVE PRIVATE AND take care of 2 autos; state wages, reference. Address B M 113, Tribune.

CHEF—A CATHOLIC INSTITUTION WITH an attendance of about four hundred students, seeks the services of a competent chef capable of managing the culinary department. Middle aged, single, experienced. References required. State salary expected. Address E N 18, Tribune.

CHEF—FOR FOOD PRODUCT MANUFACturing concern. One who can handle help. Steady job for the right party. State salary, references. Address B N 200, Tribune.

C., B. & Q. R. R.

has desirable openings for MACHINISTS, BOILERMAKERS, and BLACKSMITHS desiring full time; permanent positions. Apply to Employment Department, Room 206, 547 W. Jackson-blvd., Chicago.

COAT MAKERS—ALL AROUND, FOR OUT of town. Apply at once. ELLER WOOLEN CO., 500 S. Wells-st.

COMPETENT LITHOGRAPH TRANSFER man—for stone or zinc. Must understand every detail of the trade. Excellent opportunity with organization doing high grade work, located in a middle west city of 60,000. J. L. CLARK MANUFACTURING CO., Rockford, Illinois.

COMPOSITOR—GOOD TWO-THIRDER, FOR distribution work. Wilson Jones Loose Leaf Co., 3300 Franklin-blvd.

CONSTRUCTION SUPERINTENDENT — FOR ARCHITECTS' STEEL AND CONCRETE OFFICE BUILDING IN EASTERN CITY; STATE QUALIFICATIONS FULLY AND SALARY WANTED. ADDRESS B Q 241, TRIBUNE.

COPY WRITER—YOUNG, PEPPERY, ENthusiastic furniture ad writers for largest corporation of its kind in this section; no limit to possibilities for man with ability and willingness; chain store proposition with stores in all principal cities in the east and southeast. Prefer party with furniture experience but not necessary if party is energetic and capable. Position now open. Write or wire J. M. SHORT, care Pollack's, Howard and Saratoga-sts., Baltimore, Md.

COOPER — EXPERIENCED, ON 2D HAND barrels. Yards 2543, 2650 Hillock-av.

CUSTOM CUTTER—TO GO TO PORTLAND, Ore.; no tryon, country order and city order. Room 234, 53 W. Jackson.

CUTTER AND DESIGNER—BY LADIES' ready to wear manufacturer, an experienced cutter and designer who would also have charge of operators as foreman; good references required. Address B N 287, Tribune.

CUTTER.

Custom shirts; 1st class man; steady work. R. 822 Republic Bldg., State and Adams.

DESIGNER

on Dresses and Waists. Give experience, salary expected, and all particulars in first letter. N. FRIEDMAN & SONS CLOAK CO., 1235 Washington-av., St. Louis, Mo.

DRAFTSMEN,

With experience on industrial buildings. ELECTRICAL DRAFTSMEN who can lay out power and lighting circuits. PIPE DRAFTSMEN with experience on plumbing and hot water heating layouts.
For further information call at our employment office.
Western Electric Co., Inc., 48th-av. and 24th-st.

DRAFTSMAN—EXPERIENCED DETAILERS on plate and structural work; steady position with chance for advancement; state experience, salary expected, and when available first letter. Address Box 386, Iola, Kas.

DRY GOODS CUTTER—ONE WHO HAS HAD experience cutting silks by the yard. Address B F 464, Tribune.

WANTED—MALE HELP.

Professions and Trades.

DRAPERY HANGERS AND drapery measurers — Only men of experience and those accustomed to doing high class work will be considered; steady positions; 44 hr. week. Apply SLATER & WEBER, 2521 Calumet-av., 3d floor. Ask for Mr. Fisher.

ENGINEERS AND DRAFTSMEN.

We have positions in our central office, engineering division, for men with college training in engineering or the physical sciences.

We can also place draftsmen who have had technical high school training and from 2-4 years' drafting experience, preferably in the power or telephone field.

Our work requires men who are capable of development and who seek permanence.

For further information write or call. Western Electric Co., Inc., 48th-av. and 24th-st.

ENGINEER—LICENSED. 36 N. Crawford-av.

ESTIMATOR—EXPERIENCED IN BUILDING line. WELCH CONSTRUCTION CO., 841 N. California-av.

EXPERIENCED WOOD CAR Repairmen and Rivet Cutters.

On steel cars. Large orders; steady work; big money on piece work. Apply ready for work at Employment Office, 136th-st. and Brandon-av., Hegewisch, Ill.

THE RYAN CAR CO.

EXPERIENCED CUTTER

On muslin underwear; Eastman machine; steady work. George Lewis & Sons Co., 1300 W. Jackson-blvd., 6th floor.

EXPERIENCED PRESSMAN—FOR PAPER box factory, one who understands Babcock presses; permanent position; open shop. Cedar Rapids Paper Box Co., Cedar Rapids, Ia.

FEEDER—GORDON, 19-22. UNIVERSAL press; also set some type; small shop. DELSON, 749 N. Western-av.

FINISHERS AND LINERS—EXPERIENCED on fur coats. L. SOLOMON, 17 N. State-st.

FIREMAN — COME READY FOR WORK. 2214 S. Paulina-st.

FUR CUTTER—MUST BE FIRST CLASS. Madame Marchand, 1920 Monroe-st.

FURNITURE FINISHERS

With experience in general repair work; must be 1st class mechanics; 44 hr. week. Apply SLATER & WEBER, 3d floor, 2521 Calumet-av. Ask for Mr. Fisher.

FURNITURE FINISHERS

wanted. First class men having had experience in high grade shops. Apply 14th floor. MANDEL BROTHERS.

FUR MACHINE OPERATORS AND FINSHers. R. 412, 5 S. Wabash-av.

GLASSBLOWERS WANTED.

Apply at once. CHICAGO GLASS PRODUCTS CO., 430 S. Green-st., 8th floor.

GRAIN DOOR NAILERS.

Steady work. Apply HERMAN H. HETTLER LUMBER CO., 2601 Elston-av.

HARD CANDY FOREMAN and spinners wanted by candy factory located in the middle west. Address E L 47, Tribune.

KNITTERS—ON HAND AND POWER MAchines, also circular knitting machines. Royal Knitting Mills, 844 W. Jackson-blvd.

LATHE HAND, EXPERIenced on production work. BORK & BECK CO., 6558 S. Menard-av.

LAYEROUT—1ST CLASS, ON STEEL PLATE construction work in boiler shop; capable of taking full charge and assuming all responsibilities; about 20 men; to work nights. Address B G 571, Tribune.

LINOTYPE OPERATORS.

Nights and days; nonunion; steady positions; must be rapid and accurate; can make $60 to $70 per week; give references. Address B Q 404, Tribune.

LITHOGRAPH ARTIST OR ENGRAVER—with experience in designing color plates and lettering. Position new and permanent for man who can qualify. In replying state age, experience, and wages expected. J. L. Clark Manufacturing Co., Rockford, Ill.

LUCAS BORING BAR OPERATORS, FIRST CLASS on tool work. BROWN & SHARPE VERTICAL Milling Machine Operators on boring jigs and fixtures. DROP FORGE TRIM DIE MAKERS. All around Pipe and Steam FITTERS.

Apply in person, write or wire the Employment Department, THE STUDEBAKER CORPN., South Bend, Indiana.

MAN—YOUNG, WHO HAS SOME KNOWLedge of drafting for asst. draftsman and shop clerk; have a most excellent opportunity for a boy who is looking for a future. Chicago Automatic Conveyor Co., 113th-st. and Hale-av.

MAN TO WORK—ON MANGLE IN LAUNdry, $40 a month, room and board. Washington Park Hospital, 437 E. 60th-st.

MAN — FOR LIGHT FACTORY WORK; future possibilities. Phone State 4433.

MACHINE REPAIR MEN — REPAIRING and maintenance work on machine tools, etc. Apply Employment Department between 7 a. m.-5 p. m. INTERNATIONAL HARVESTOR TRACTOR WORKS, 2600 W. 31st-st.

MACHINE TOOL DESIGNER—FAMILIAR with automatic machinery; state age, experience, salary desired, reference. F. E. JOHNSON, Superintendent, The Kelly & Jones Company, Greensburg, Pa.

MACHINIST—1; 2 GOOD ALL ROUND MEN. Lathrop Paulson Co., 2459 W. 48th-st. Lafayette 4004.

MACHINISTS—LARGE TYPE, A1 MAN, FOR all around work; night shift. Apply 2921 S. Wabash.

WANTED—MALE HELP.

Professions and Trades.

M., K. & T. LINES WANT EXPERIENCED MECHANICS FOR PERMANENT POSITIONS IN MISSOURI, KANSAS, OKLAHOMA AND TEXAS. STANDARD WAGES AND WORKING CONDITION, FREE BOARD AND TRANSPORTATION.

APPLY TO ROOM 5 GRACE HOTEL, CORNER JACKSON & CLARK OR 40 S. CANAL-ST.

MACHINE HAND,

experienced on Brown & Sharpe universal tool grinder. Take Harlem car west on Grand-av. to 5800. YELLOW CAB MFG. CO., 5801 Dickens-av.

MAN—YOUNG, AGE 21 TO 25, TO LEARN good paying trade. Call between 9 and 10 a. m., 3630 S. Ashland-av., 2d floor. Ask for MR. STAHL.

MAN—FAMILIAR WITH LINING HAND lathe. HURLEY MACHINE CO., 22d and 54th-av., Cicero, Ill.

MAN—FOR LAUNDRY WORK. HOME FOR Crippled Children, 1653 Park-av.

MECHANICS WANTED by UNION PACIFIC RAILROAD AND Oregon Short Line R. R.

Machinists, Boilermakers.

Only 1st class men wanted

To take the places of men on strike.

8:00 A. M. TO 6:00 P. M. DAILY.

167 W. Randolph-st.

MEN—OVER 21; EXP. UNNECESSARY, TO take charge of vulcanizing shops; wages 70%; will open a shop in your town. Baffetti Vulcanizing System, 917 Washington-blvd.

MEN—EXPERIENCED CANDY MAKERS for peanut brittle and squares; good wages. Apply at once. MASTER CANDY CO., 2418 W. North-av., 2d floor.

METAL FINISHERS on closed body work. GOOD WAGES AND excellent working conditions APPLY IN PERSON, WRITE or wire Employment Dept., THE STUDEBAKER CORP., SOUTH BEND, Indiana.

MILLWRIGHT—FOR MOVING AND SETting up machinery and lineshafts. Apply employment department, 7 a. m.-5 p. m. INTERNATIONAL HARVESTER TRACTOR WORKS, 2600 W. 31st-st.

MILLWRIGHT — EXPERIENCED; STEADY work. Apply 720 N. Halsted-st.

MISSOURI PACIFIC SYSTEM WANTS MACHINISTS, BOILERMAKERS, BLACKSMITHS.

PERMANENT POSITIONS ASSURED EXPERIENCED MEN.
GOOD WORKING CONDITIONS. TRANSPORTATION, BOARD AND LODGING FURNISHED FREE.

SHIP NOON AND NIGHT. APPLY AT ROOM 718, 112 W. ADAMS, ALSO RM. 103 ST. JAMES HOTEL, DAVENPORT, IOWA.

NICKEL PLATE ROAD WANTS EXPERIENCED MACHINISTS, BOILERMAKERS, BLACKSMITHS, CAR REPAIRERS, WELDERS, CARPENTERS, PIPE FITTERS, SHEET METAL WORKERS.

APPLY ROOM 337 WEBSTER BLDG., 327 S. LA SALLE-ST.

NIGHTMAN—FOR GARAGE WORK. APPLY 5807 W. Chicago-av.

NORFOLK & WESTERN RAILWAY CO.

wants railroad mechanics at Columbus, O., and Portsmouth, O., Shops. Standard wages and working conditions. 1ST CLASS MACHINISTS, Free transportation, board and lodging. Apply 40 S. Canal-st.,

OPERATOR—EXPERIENCED, ON EASTman cutting machine. JEAN GARMENT CO., 1300 W. Jackson-blvd.

PAINTERS—ALL AROUND SIGN AND BULletin board painter; also man capable doing gold leaf; steady position; salary, the union scale; wire at once. Kewanee Sign & Adv. Service, 223 W. 3d-st., Kewanee, Ill.

PAINTERS— Open shop; 95c per hour. 218 N. Clark-st., 2d floor.

PAINTERS AND CALCIMINERS—4, FIRST class. Apply 2523 Indiana-av.

PATTERN MAKER—ON LADIES' HIGH grade dresses; must know how to take charge of cutting room and have good references. Address B G 594, Tribune.

PATTERNMAKER—METAL, FIRST CLASS. 724 N. Curtis-st. Haymarket 4630.

PENNSYVANIA SYSTEM offers PERMANENT JOBS in Chicago or out of town to qualified FLOOR MECHANICS, VISE HANDS, and BOILERMAKERS,

Apply at 33 S. CANAL-ST., 9341 COMMERCIAL-AV., CHICAGO.

PLATER'S HELPERS.

Helpers in plating room; must have experience. Apply AUTOMATIC ELECTRIC CO., 1001 W. Van Buren-st.

PLUMBERS— Open shop; $1.02½ per hour. 218 N. Clark-st., 2d floor.

PLUMBER—BELMONT 1970. WILLIAM E. ALLARD, 3752 McLean-av.

WANTED—MALE HELP.

Professions and Trades.

PENNSYLVANIA SYSTEM, SOUTHWEST REGION WANTS MACHINISTS, MACHINE OPERATORS, BOILERMAKERS, BLACKSMITHS, LOCO. PIPEFITTERS, WELDERS, ELECTRIC.

To take the place of men on strike. Opportunities offered experienced railroad mechanics.

SHIPMENTS DAILY. 335 S. MARKET-ST.

POLISHERS—UNION MEN. CHICAGO FLEXIBLE SHAFT CO., 5600 Roosevelt-rd.

PONY FEEDERS—4450 RAVENSWOOD-AV., downstairs.

POWER HAMMER MEN wanted for automobile body work. Steady work and good wages.

H. & M. BODY CORPORAT'N, RACINE, WISCONSIN.

PRINTER—STONEMAN.

Above average, with executive ability; salary depends on proven ability. Mod. modern open shop; at once; permanent; give full details in reply. Address L 181, Tribune.

PRINTER—STONEMAN EXPERIENCED ON patent base and color work; steady position with pleasant working conditions and a good salary is offered to the man who knows his business; open shop. Address B G 299, Tribune.

PRINTERS—JOB COMPOSITORS IN PRIvate plant. Salary, experience, references first letter. Open shop. Printing department, W. T. Rawleigh Company, Freeport, Ill.

PRINTER—STONEMAN, FAST AND ACCUrate, on press moves and register. BERT L. WHITE CO., 1215 Fullerton-av.

Proof Reader—Head,

of seasoned experience, catalog and publication work; a good position for type of man who wants a permanent connection with a leading Chicago printing plant. Address B G 491, Tribune.

R. R. BOILERMAKERS AND MACHINISTS

For city. Only those seeking permanent employment need apply. Rm. 408, 333 S. Dearborn.

RAILROAD MECHANICS, MACHINISTS, boilermakers, blacksmiths, car repairers—Must have railroad experience and clear record. Steady work out of town. Exceptional chance for a few good men. No labor trouble. Apply Room 246 New Tremont Hotel, 29 S. Dearborn-st.

REFINISHERS—FURNITURE, GOOD. APply 1334 E. 47th-st.

RIVETERS, BUCKERS, HEATER, FITTERS and Punch Men—Day and night; steady work. Apply Superintendent, A. M. CASTLE & CO., 1300 North Branch-st., nr. Division.

ROCK ISLAND WANTS EXPERIENCED MACHINISTS, BOILERMAKERS, CAR REPAIRERS, ELECTRICIANS, WELDERS,

to fill vacancies of men who are now out on strike against U. S. Labor Board decision. Standard wages. Positions permanent. APPLY 147 W. Van Buren-st.

ROOFERS— Open shop 92½c per hour. 218 N. Clark-st. 2d floor.

SHAPER HAND AND BAND SAWYER—APply 1900 N. Kedvale-av.

SHEET METAL WORKERS for making automobile gas tanks and hoods; also bench work.

Take Harlem car west on Grand-av. to 5800. YELLOW CAB MFG. CO., 5801 Dickens-av.

SHEET METAL WORKERS— Open shop; 95 cents per hour. 218 N. Clark-st., 2d floor.

SHOW CARD WRITER—A NO. 1; NO DUBS need apply. American Sign Co., 5th and Walnut-sts., Cincinnati, Ohio.

SPINNERS — FOR CHANDELIER WORK. Apply R. WILLIAMSON & CO., 601 Washington-blvd.

SPRAY LACQUERER.

Must be experienced. Apply at once. PEERLESS LIGHT CO., 663 W. Washington-blvd.

STICKERMAN — 1, EXPERIENCED, AND several first class cabinet makers; Union shop; 85 cents per hour; steady employment. CAPITAL CITY LUMBER CO., Madison, Wis.

TAILOR — FOR NEW AND OLD WORK; steady job. American Tailors, 619 W. 119th-st. Pullman 0956.

TAILOR—BUSHELMAN, CAPPER & CAPPER, 108 W. Randolph.

THE SOO LINE WANTS:

MACHINISTS for floor and roundhouse work.
BLACKSMITHS for locomotive department.
ACETYLENE WELDERS.
BOILERMAKERS.
TINNERS.
For work in WISCONSIN.

INQUIRE ROOM 707, 112 WEST ADAMS-ST.

TINSMITHS, MILLWRIGHTS, BLANKING and FORMING DIEMAKERS, for general MAINTENANCE WORK.

Apply in person, write or wire, EMPLOYMENT DEPT., THE STUDEBAKER CORP., SOUTH BEND, Indiana.

TOOL MAKER—UNDER COVER, FOR SPEcial industrial work. Address B G 494, Tribune.

TURRET LATHE OPERATORS — EXPERIenced; good pay; steady work. Apply HURLEY MACHINE CO., 22d and 54th.

TYPEWRITER REPAIR MAN—YOUNG MAN with experience on L. C. Smith typewriter preferred. L. C. Smith & Bros. Typewriter Co., 58 E. Washington-st.

UPHOLSTERERS.

1st class men only, with experience in custom shop doing high class new and repair work. 44 hr. week. Apply SLATER & WEBER, 3d floor, 2521 Calumet-av. Ask for Mr. Fisher.

WANTED— COMPETENT MEN. THE DENVER & RIO GRANDE WESTERN RAILROAD SYSTEM

will employ competent men for railroad service as follows:

MACHINISTS,
BOILERMAKERS,
BLACKSMITHS,
SHEET METAL WORKERS,
CAR REPAIRERS.

Standard wages will be paid under rules and working conditions with seniority dating from time of employment as prescribed by the United States Labor Board. Those wishing to enter the service of this railroad will report to

J. L. HOHL, GENERAL AGENT, The Denver & Rio Grande Western Railroad System, 700 Westminster Building, 110 S. Dearborn-st., Chicago, Ill.

WANTED—MALE HELP.
Professions and Trades.

WASHERS—FOR CLEANING SMALL GLASS for picture frames; white help only; $12 per week. Apply 8 a. m. Thursday, Mr. Johnson, F. F. VOLLAND CO., Rm. 611, 68 E. Washington.

WINDOW TRIMMER — EXPERIENCED, clothing store. Address Ike Livingston & Sons, Bloomington, Ill.

YOUNG MEN—NOT OVER 20 YEARS OF age to learn printing trade. Must have at least high school training. Permanent position; good opportunity with large and reliable house. State age, education and what you have been doing. Address B F 462, Tribune.

2 STRUCTURAL STEEL DEtailers and checkers. Apply Steel Fabricating Corp., Michigan City, Ind.

Pharmacists.

DRUG STORE EMPLOYES—EXP.; WE HAVE good openings for capable young men desiring to better themselves now or in future; personal interview will get your name on our list. Phone Drexel 4720 for appointment. WALGREEN, 500 E. 40th.

PHARMACIST — REGISTERED ASSISTANT or good apprentice; good bonus and salary. 2530 N. Clark.

REG. PHARM.—ILL.; GOOD POSITION FOR ambitious young man with favorable experience and personality. Apply Room 1108, 7 W. Madison. BUCK & RAYNER.

Farm and Garden Help.

DAIRYMAN—EXPER. SHARE BASIS. CALL Friday. MR. MEHAN, 755 Waveland-av.

FARM HAND — EXPERIENCED, SINGLE, for farm near Chicago; good board and room; $40 per month. JOHN R. THOMPSON CO., 350 N. Clark-st. Office 4th floor, see Miss Smith.

GARDENER—PERMANENT POSITION TO married couple without children; man must be A1 gardener and take care of chickens; wife to cook; room and board and good salary. Ph. Victory 4800.

Salesmen, Solicitors, Etc.

A SIX MILLION DOLLAR

institution will engage the services of several young men of good appearance, personality, and some sales ability; those we select will be given a thorough training at our home office. Remuneration commensurate with ability. This is an exceptional opportunity for a lucrative and permanent affiliation. Give details of past business experience and connections. Address K 399, Tribune.

ACCIDENT-HEALTH SALESMEN—WHOLE-part time. Chicago towns in Ill., Ind. General Accident Ins. Co., 64 E. Jackson-blvd.

AUTO SALESMEN—AT ONCE, TO SELL the new Gray, selling at $490. Sales easy. 6122 Cottage Grove.

CALIFORNIA GRAPE WINE

Salesmen, if you want to make REAL MONEY, turn your orders over to us. We deliver to all parts of U. S. Phone Van Buren 2200.

DIST. MANAGERS AND DISTRIBUTORS—For outside of Chicago. Write or call Manager, Room 207, 25 N. Dearborn-st.

ENGRAVING SALESMEN

wanted by an estab., high class house doing commercial photography, art work in every branch, and all kinds of printing plates; unusual opportunity for hustlers with a following in the loop. Address B P 302, Tribune.

Excellent Opportunity

for salesmen, to sell Ford cars. LAWDER BROS., 69th, near State.

I WANT 3 SALESMEN—MUST BE WELL dressed and capable of meeting big business men in the loop. See Mr. Black, 357 Conway Bldg.

JUNIOR SALESMAN.

We will train a limited number of young men for selling positions out of our branch stores; permanent if you qualify; our junior salesmen are making $28 to $100 a week. See MR. LUNT, 2:30 p. m., 905 Commonwealth Edison Co. Bldg.

MAN.

I am looking for a particular type of man, 28 years of age or over, who is inherently honest, who can faithfully represent an organization of national reputation and record. Regardless of your present occupation you may be the type of man I can place in a position to earn not less than $5,000 per year. Call between 2 p. m. and 5 p. m. MR. PATTERSON, 15th floor, 220 S. State.

MAN—YOUNG, BY WEAR EVER ALUMINUM Co., to learn sales work; neat, willing to work; good education, with own car preferred; experience unnecessary, as we train desirable applicants; $65 per week. Apply Thurs., 1642 Conway Bldg.

MAN—EXP., TO SELL REAL ESTATE IN Albany Pk. Must have auto. GEO. F. SCHECK & CO., 3530 Lawrence-av.

MEN—YOUNG, CATHOLIC. WE WILL train several live young men to become successful salesmen in our line; earn $30 to $50 weekly while learning; experience unessential; backbone absolutely necessary. Call 8 to 10 a. m. or 4:30 to 6 p. m., 319, 117 N. Dearborn-st.

MEN AND WOMEN—SEVERAL, WHO ARE ambitious to increase their earnings or to double them, to sell real estate in your spare time—afternoons, evenings, Sundays, or any time you might have that is not occupied with some other vocation. We furnish expert advice under direction of expert sales managers; in fact, we co-operate with you in every way. This is not a house to house canvass proposition, but high class, dignified work. We have the properties most suitable for your friends and we will pay you liberally for your effort. See Mr. W. D. Cornell, Manager Part Time Workers' Department, 10:30 a. m. to 8:30 p. m.
FRED'K H. BARTLETT & CO.,
Entire 6th floor, 69 W. Washington-st.

MEN—10, WHO READ THIS WILL CONnect with us as district managers for 2 years on another BIG SUCCESS; to qualify you must prove responsibility and energy for 8 hrs.' daily grind; campaign opened 2 months ago; at close take vacation for life on your share of profits; 24 months' strenuous commercial campaign and independence; factory working overtime supplying demand; automatic repeat sales. Open every night this week and Sunday. 302 Monadnock Bldg.

MEN—WHO ARE OR WISH TO BE HIGH grade salesmen of large earning capacity; experience is not necessary, but some knowledge of Chicago is required; salary or commission; men whom we have accepted in the past and trained in our business are earning from $5,000 to $15,000 per year. Apply to General Sales Manager,
FRED'K H. BARTLETT & CO.,
Chicago's Largest Real Estate Operators.
Entire 6th Floor, 69 W. Washington-st.

MEN AND WOMEN—THAT WANT TO MAKE some real money during their spare time should join our school for part time workers, starting Thursday evening, Oct. 12, at 8:30 at 6302 Cottage Grove-av. This is not a house to house proposition. With the co-operation of our sales manager you can earn $100 a week. An automobile is an asset.
FRANK K. REILLY & CO.,
6302 Cottage Grove-av. Open evenings.

MEN, 3, WANTED,

For special outside advertising and selling. No experience needed. Must be neat and have fair education. Salary every week. Call 844 State-Lake Bldg., 9-12 m.

MEN—DIRECT TO CONSUMER, OF NEAT appearance; chance to get in on the ground floor, with the most wonderful furn., automobile polish in existence. Goodman Products, 127 N. Dearborn.

MEN—LARGE MFG. CONCERN HAS OPENing for 3 neat young men for city sales work, satisfied with $45 per week while learning. For appt. call Keystone 0411, 9-12 only.

MEN—2 NEAT APPEARING YOUNG MEN to take orders in nearby towns; experience unnecessary; permanent; advancement. Apply MR. EDGAR, Room 600, 443 S. Dearborn.

MEN—YOUNG, 2, TO LEARN SALESMANship; guaranteed salary and commission while learning; steady work and rapid advancement. Rm. 844, 127 N. Dearborn.

MEN—SEVERAL, BRIGHT, YOUNG, AS solicitors; ex-service men preferred. Room 615, 22 W. Quincy-st.

ON ACCOUNT OF

expansion in our business, I will have to secure the services of 3 good men with a proven record for hard work. I will overlook your inexperience in salesmanship if you possess ambition and the power to stick to the job. I will instruct you and give you an opportunity to earn as high as $75 while learning. Come in now and see
THE DIVISION MANAGER,
Room 346 Conway Bldg., 111 W. Washington.

PRODUCERS.

Prefer man who has been successful with some call system. Large, immediate remuneration, with fifteen year continuous income derived from automatic repeat business. Extended payment plan of sale facilitates closing of large contracts. No investment required. Out of town applicants write, stating experience. See COWELL, 1108 S. Michigan-av.

REAL SALESMEN.

Want few good men with or without experience, to follow and carry out our plans on leads and information from finest and most complete real estate campaign ever developed for sale of highest class suburban restricted property. Downtown and local facilities. Good future with established, growing concern for men who make good. No cheap stuff or prairie "tract" lots but vacant lying right against finely built up section. Full co-operation to inherent workers. You have wanted a good connection. Your opportunity. See MR. EMMERT today, 9 to 11. JOHANSON & CO., 1030 1st Nat. Bank Bldg.

REPRESENTATIVES — 3, HIGH CLASS, for dignified proposition; no selling; good pay. Call at Room 4, 4653 Grand-blvd. Ph. Drexel 3215.

SALESMAN—CONVENIENT AND PROFITable side line for out of town garages and drug trade. E. L. LOCKWOOD CO., 5 S. Dearborn-st. Har. 3755.

SALESMAN—REAL ESTATE; MUST BE A man of character and own auto; a good opening for permanent position with ERNEST SMITH & CO., 1555 Devon-av.

SALESMEN — TO SELL DURANT AND Star automobiles. O. W. Eckland Motor Co., 6204 Cottage Grove.

SALESMAN—LIVE, REAL ESTATE, WITH auto, for North Shore office. Address E L 440, Tribune.

SALESMEN—AUTO, AT ONCE, TO SELL Durant and Star cars; attractive proposition. For appointment call Armitage 8009.

SALESMAN—TO SELL RETAIL GROCERS, confectioners and druggists through jobbers. Call 909 W. Harrison-st.

SALESMEN — 1 JUNIOR, FOR CITY; 2 FOR outside organizing; permanency and opportunity. KIT-CHEN-KIT CORP., 6 W. Rand.

WANTED—MALE HELP.
Salesmen, Solicitors, Etc.

SALESMEN
FOR ELECTRIC
FARM LIGHT PLANTS.
Must have had experience.

Others need not apply. Commission with drawing account and expenses. Wonderful opportunity for experienced men. Best plant on the market. Backed by a large concern and national advertising. Address A U 451, Tribune.

SALESMEN—IF YOU HAVE SALES ABILity and willing to work, get into the real estate business, where you have an opportunity to sell improved real estate, bungalows, houses and flat buildings, etc. You can double and triple your present income, and learn a business that will stay by you for the rest of your life. You have the opportunity of advancement with our Organization. We are looking for young men of good standing and good families, who want to learn the real estate business. Call between 10-4.
D. E. MULVEY & CO.,
Bank Floor. 5 N. La Salle-st.

SALESMEN—
Are you qualified?
I have a proposition to make to four men which, while it is straight commission, will prove to be better than $100 wk. and up, based on good hard work and willing to follow instructions. This is not a wild cat scheme or an untried proposition, but merely an addition to our present sales force. We prefer men who have had selling exp. and who are between the ages of 30 and 40. Call for details at Room 454, 29 So. La Salle-st., between 9 and 12 and 2 and 4. Ask for Mr. Vertin.

SALESMAN WANTED FOR ADVERTISING AGENCY.

Youngish man who can sell, but seeks more knowledge of real service, wanted to complete existing organization. Acquaintance with magazines and newspaper advertisers will be an asset; so will ambition; to become partner in 18 yr. old agency, with international connections. Write in confidence. Interviews will be held in Chicago. Address B N 86, Tribune.

SALES MANAGERS AND SALESMEN.

Make big money this Fall and Winter by selling North and Northwest excellent subdivision lots with least resistance. Our terms are 15% down, 1% per month—no interest the first year. We build for our clients. Call all day until 8:30 P. M. H. W. ELMORE & CO., Room 348, 29 S. La Salle-st. Ask for L. J. ROBINSON.

SALESMAN, HIGH CALIBER producer, who can show past record, to call on pie bakers from coast to coast.
E. A. BEAR & CO.,
317 W. Austin-av.

SALESMAN.

Preference will be given a married man over 28. Must have sales ability, good appearance, be energetic and enthusiastic, willing to learn the business in a well established financial organization. Salary and opportunity for advancement. Reply in confidence, giving experience and telephone. Address B G 493, Tribune.

SALESMEN—STRICTLY HIGH CLASS, CApable warm air heating furnace and stove salesmen for Nebraska, Iowa, Wisconsin, Illinois, Indiana, Missouri and Louisiana territories; make application in own handwriting, giving age, experience, reference, and salary; all correspondence confidential; none but experienced applicants, having previous retail or road experience will be considered. Address E L 48, Tribune.

SALESMEN.

UNUSUAL OPPORTUNITY to earn from $200 to $500 before Dec. 15, selling PERSONAL GREETING CARDS. Weekly payment. Full or spare time. $10 sample book free. Selling experience unnecessary. Get details. John Hertel Co., 9 S. Clinton-st., Chicago.

SALESMEN.

We have a high class specialty selling at an attractive price. We want salesmen of good appearance and personality, not afraid of work, to call on business men, doctors, etc. For the right type of men our proposition offers an exceptional opportun. to make money. Apply KAUMANNS, INC., 8 S. Dearborn-st.

SALESMEN—I AM LOOKING FOR 3 MEN for local positions. Must possess clean record, sales experience, forceful personality, sincerity, and common sense. Good pay and excellent opportunity for advancement. If you are employed it will pay you to change. Give phone. Address B F 389, Tribune.

SALESMEN—AUTO, TO SELL FORDS, pleasure and commercial cars. Permanent position if you can qualify; experience not necessary, but must be willing to work. Apply
UNIVERSAL CAR SALES.
1571 Milwaukee-av., between 11 a. m.-1 p. m.

SALESMEN — FORTY, WHO OWN THEIR automobiles, to call on trade; our men can earn $200 a week; we will advance you drawing accounts while you are learning our line; permanent position with chance for advancement. Out of town salesmen write. See MR. CRAIG, 5247 E. Ravenswood.

SALESMAN — TRAVELING, WISHING TO add a reliable toilet goods line to his list of sellers. New York manufacturer. Exceptional, unusual commission basis. Give full information in first letter. Address E N 16, Tribune.

SALESMEN — PERMANENT POSITION; must be experienced and willing to work, calling on retail trade in Chicago and vicinity, selling nationally distributed product; reasonable salary, advancement. Call Room 1214, 19 S. La Salle.

SALESMEN—CALLING ON INDUSTRIAL plants, garages, etc., in or out of town. Our line now used by largest plants in the country. Chance to earn $75 to $100 weekly, with a future. Main or side line. Refer. Address L 120, Tribune.

SALESMEN — 20, NEAT, YOUNG; NEW Christmas proposition; $30 week and commission; big money; $100 easily made. We show you how to get orders. This is positively the best proposition in Chicago. Act now. Apply Rm. 504, 115 S. Dearborn.

SALESMEN—I WILL CONSIDER A FEW more real salesmen or any organization if you can qualify as such, and have the ability to successfully meet the public for a banking institution 40 years in the loop. Call after 10 a. m., 1010-111 W. Monroe-st., Sales Mgr.

SALESMEN — AMERICAN, LITHUANIAN, German, and Polish, to work finest Fla. prop. on market. Big com. Several kinds land inc. fruit, grain, truck, and gen. farm. Prices reasonable to liquidate an estate. Call Room 406, [illegible] N. Michigan-av.

SALESMEN—2 REAL WORKERS FOR ROAD work to interview merchants, bankers and doctors; $150 per week net easily made by men stung by the work bug; no samples to carry; nothing to sell; no dull season; gentiles. 37 W. Van Buren-st., Room 475.

SALESMEN—PLACES OPEN FOR 2 HONest, ambitious men; sales experience not essential; we give training. If $3,200 per yr. with promotion interests you, give details about yourself, qualifications, and references. Address A S 547, Tribune.

SALESMAN — WE HAVE 5 GOOD CITY sales positions open which will average $50 per week and up; in replying give your age, sales experience, address, phone number. Address L 207, Tribune.

SALESMEN—RETAIL HARDWARE MEN, to sell the finest line of patented floor brushes made. Salesmen making splendid money, $9 to $15 daily, besides commissions on repeat business; exclusive territory allowed. Tolman Mfg. Co., 60 E. Lake-st.

SALESMAN — PYRO MANUFACTURING Co., Inc., has opening for high grade salesman to sell to consumers the patented Pyro Sawdust Stove; can make $50 a day. Pyro Mfg. Co., 2111 W. Madison-st.

SALESMEN—2 SGLE. AGGRESSIVE YOUNG men to travel with manager and sell; experience unnecessary; salary and commission. Leave city immediately. See Mr. Hammer, 509 S. Wabash-av., 4th floor.

SALESMEN—WITH AUTO, TO MAKE DEliveries, collections, sales, and take over certain territory in candy business; salary or commission, or both. PERLEY CONFECTIONS, INC., 1706 Foster-av.

SALESMAN — DESIROUS OF PERMANENT position with a genuine future; must be single, Gentile, and not afraid of long hours and hard work; salary and expenses. Apply 323 S. Wabash, after 10 a. m. Ask for Mr. Parlon.

SALESMEN—LARGEST CARBON PAPER organization in United States desires 2 additional Chicago representatives. Apply MR. READ, Rm. 856, 29 S. La Salle.

SALESMEN—ONE OF THE LEADING TYPEwriter concerns has opening for an experienced man; liberal drawing account. Address A S 581, Tribune.

SALESMAN—FOR ILL. AND OHIO AND IND. to call on retail stove, hardware and electrical trade. Retail only. Could handle as side line if pref. Address E K 30, Tribune.

SALESMAN — NEW YORK LIFE INSURance Co. is looking for one who wishes to improve his position. See J. J. Mackay or A. C. McArthur, 510-343 S. Dearborn-st.

SALESMEN—SIX MEN, CITY AND COUNtry work with manager on renewals; experience not necessary; we teach and pay salary while learning. Rm. 844, 127 N. Dearb.

SALESMEN — 2 LIVE MEN TO SELL leather advertising matter; liberal commission. Call Thursday bet. 10 and 11 a. m., Room 1011, 115 S. Dearborn-st.

SALESMEN — WITH FORD CAR CAN MAKE $25 a day; must come well recommended. Motor Oiler Co., 178 W. Jackson-blvd.

SALESMEN—KNOWLEDGE OF RADIO PREferred; co-operation with leads; liberal com. Address L 191, Tribune.

SALESMEN—TO WORK ON TELEPHONE evenings; salary. McCormick, Black & Co., 357 Conway Bldg.

SALESMEN—
Apply Room 632 Consumers Bldg.

SALESMEN—AUTOMOBILE. CALL CALUmet 6700. R. C. COOK CO.

SALESMEN—OFFICE NEC. 400% PROFIT; repeater. Jolly, 3240 N. 13th, Philadelphia.

SALESMAN — ON CAPS; BEST CONDItions. Call Haymarket 2891.

SALESMEN—5; SALARY AND BIG COMmission. Apply 6249 S. Ashland-av., store.

WANTED—MALE HELP.
Salesmen, Solicitors, Etc.

SALESMEN WANTED
TO SELL
THE HOOVER SUCTION SWEEPER IN CHICAGO.
LEADS & CAR FURNISHED.
LIBERAL PROPOSITION IF YOU CAN QUALIFY.
CALL AT
1408 Republic Bldg.,
209 So. State-st.
Ask for C. H. SHEAHAN.

SALESMEN.

We can and will prove to you that you will average $200 weekly if you are really a high class salesman. The work consists of securing opinions, references, and testimonials for the official source records on which we are doing advance publicity work; commission basis; you are cordially invited to call and investigate. Call between 10 and 3.
NATIONAL ALUMNI,
Suite 910 Monadnock Bldg., Chicago.

SALESMEN.

Terrett drew $450 last week; Kuntz, $367; MacNair, $280; others over $100, same period. We want two more with real estate experience and one willing to learn, to follow a proven system of selling high class North Shore property below market price; fullest co-operation; big league producing campaign; unusual literature; attractive financing. We actually design, finance, build and beautify homes. Call 9:30 to 12. 640 Otis Building.

SALESMEN — I HAVE SO FAR INTERviewed 15 men for a real position in my organization, but none have yet qualified. Is there a real red blooded man in Chicago who possesses common sense, forceful personality, and is willing to work 8 hours a day? One who can get results. I have a $6,000 job with a real future for such a man. No job hunters or advance seekers. Give phone in reply. Address B F 371, Tribune.

SALESMEN—WE INVITE YOU TO PERsonally inspect our highest quality complete line. We offer to experienced salesmen who know the art of selling direct in the homes a permanent connection where the possibilities of one's earnings are far superior to the average line due to our exclusive and complete line of highest quality merchandise at popular prices. 1101 Mailers Bldg., 5 S. Wabash.

SALESMEN.

A growing concern with over $1,000,000 in assets are now offering their securities to the general public and will require a few salesmen with or without experience. Real co-operation with leads and a drawing account will be paid to those who qualify. Apply Room 401, 20 E. Jackson-blvd.

SALESMAN.

Large made to measure tailoring concern requires the services of an experienced salesman to place tailoring outfits with merchants. Must have made to measure or ready made experience. A man who has traveled the State of Texas preferred. State full particulars. Address B F 239, Tribune.

SALES MANAGER—FOR NEW POSITION in our Chicago office; only applicants having had experience as sales or district managers fully capable of employing and directing a force of drawing account; commission salesmen selling direct to retail trade will be considered; starting salary $50 to $60 week; give full details, past experience. Address B F 495, Tribune.

SALESMEN — 5, TO CONNECT WITH A strong organization now handling a nationally advertised household specialty of very unusual merit and which makes wonderful demonstration; sold directly to the home; commissions only; excellent openings for quick promotion to executive positions outside of Chicago. 35 N. Dearborn, Suite 511.

SALESMAN—TO SELL FORD AND LINcoln cars. Get into the automobile business, the second largest in the country. The same amount of work put in this business will bring more money than in any other line of endeavor. We pay straight commission only, which means that you must work all the time. Address B F 419, Tribune.

SALESMEN.

Exceptional opportunity for real live workers selling Ford products. Attractive commission, with bonus. We have a large territory as yet untouched. Call immediately. T. G. Arnold & Co., 3651 Ogden-av. Lawndale 3381.

SALESMEN

to sell nationally adv. household specialty; city and road work; big pay assured real workers; comm., salary, com. and r. r. fare; will train a few inexperienced men.
CLEMENTS MFG. CO., 603 Fulton-st.
1 Block North of Lake-st.

SALESMAN—ACTUAL EXPERIENCED AND acquaintance, selling Glucose, Coconut Oils to Chicago Jobbers and Manufacturers; guaranteed salary; good proposition to right man; state age and experience. Address L F 473, Tribune.

SALESMEN—FOR CHICAGO TERRITORY; advertising, insurance or real estate experience preferred; age 25-45; commonsense first requisite. Must have forceful personality and show clean record. Big pay and good future to men of high character. Give phone. Address B F 390, Tribune.

SALESMAN—CAN YOU SELL? IF SO, A real position in which you can earn $10,000 is yours. You must be over 30 years of age, have ambition and be industrious. This is permanent and has real opportunity for advancement. References required. Give phone in reply. Address B F 395, Tribune.

SALESMEN—FOR EXCELLENT PROPOSItion in established business, positions permanent, with advancement; not stocks, bonds or insurance; sells readily because merchants must have the service. 1301 W. 15th-st., or Canal 4335 for appointment.

SALESMAN—FOR BANK STATIONERY, TO take charge of a department for a large lithographing establishment; practical traveling and office experience necessary; state salary and full particulars. Address B F 409, Tribune.

SALESMEN — A LARGE MANUFACTURER of high grade and well known food products requires services of several salesmen for Chicago and adjacent country territory. In replying give your age, experience, and phone number. Address B M 593, Tribune.

SALESMEN—HIGH CLASS, TO REPRESENT favorably known automobile publication in Indiana, Ill., Ark., Okla. Men with car preferred. Salary and liberal commission. Answer quickly, giving phone and full partic. Address A A 233, Tribune.

SALESMEN — NEAT, AGGRESSIVE; AGES 20 to 27; wonderful opportunity; $30 weekly and commission if you qualify. References. Apply between 9 and 10 only. Rm. 507, 115 S. Dearborn.

SALESMEN — CATHOLIC PREF.; POLISH and English speaking; good co-operation; splendid opportunity for advancement; can make $40 a week. See Mr. Wyda, 105 W. Monroe, Room 412, between 8-10 a. m.

SALESMEN — FOR FORD CARS AND trucks and Lincoln cars; a real income is possible for capable, consistent worker. Apply S. & L. MOTOR CO., 3816 S. Wabash-av. after 10 a. m.

SALESMAN — EXPERIENCED TRAVELER for Chicago manufacturing company; expenses and liberal salary; only high class man apply; state age, experience, etc. Address B N 282, Tribune.

SALESMEN—FOR CITY TERRITORY; CAN use 20 neat appearing young men that are satisfied to earn $30 weekly to start; rapid advancement. Apply before 10, after 2, Rm. 800, 1018 S. Wabash.

SALESMEN.

27,000 records guaranteed with one Everplay phonograph needle. New; different; $10 daily easy. 925 McClurg Bldg.

SALESMEN—TO SELL AND COLLECT INsurance; good salary and commissions; steady position; married men only need apply. Call Fri., 2 p. m., 45 E. 47th-st., 3d fl.

SALESMAN—REAL ESTATE, AUSTIN OFfice, live wire with experience and car; numerous prospects. Address B F 297, Tribune.

SALESMEN.

27,000 records guaranteed with one Everplay Phonograph Needle; New; different, $10 daily easy. 925 McClurg Bldg.

SALESMEN—HAVE HIGH GRADE ARTICLE for side line drug, stationery and school stores, Chicago and vicinity; comm. basis. Address K 552, Tribune.

SALESMAN—EDUCATED, AMBITIOUS YG. man to sell office specialty and learn business; good future; salary and bonus. Address B F 498, Tribune.

SALESMEN—SEVERAL TO SELL THE FINest line of Pennsylvania oils produced. Apply 10 to 12 a. m. 438 Postal Telegraph Bldg.

SALESMEN — CITY; OLD EST. FACTORY making high class line of changeable and electric signs. DAVENPORT-TAYLOR, 160 N. Wells.

SALESMEN—YOU CAN MAKE A BIG INcome selling THE BOOK OF KNOWLEDGE; new plan leads furnished. THE THOS. J. CAIL CO., 1708 Railway Exchange.

SALESMEN—TO SELL GENERAL INSURance, new system; we furnish all leads; EXPERIENCE UNNECESSARY; full or part time. Address L 415, Tribune.

SALESMAN—SPECIALTY, CALL ON DOWNtown prospects; new essential office device; can be side line. State 5798.

SALESMEN—EXPERIENCED SELLING ENvelopes to consumers; salary or com.; unusual prop. EAGLE ENV. CO., 431 S. Dearbn.

SALESMEN—PROFITABLE SIDE LINE FOR out of town retail dry goods stores. Address B M 445, Tribune.

SALESMEN—TO CALL ON RETAIL DRUG trade. L. Ottenheimer Sons, Room 901, 86 E. Randolph-st.

SALESMEN—MAKE $100 WEEKLY; LEADS supplied; real necessity. R. 47, 106 N. La Salle.

SALESMEN — EXPERIENCED UNNECESsary; big commission; answer; age, occupation. Address G 221, Tribune.

SALESMEN—TO SELL STRONG LINE OF high class household articles; good pay. Mills & Mills, 53 W. Jackson.

SALESMAN—SELL HIGH GRADE LINE OF radio and electrical supplies. Travel Western states. Address J 416, Tribune.

SALESMEN — EXPERIENCED, MEAT; HOtels, Institutions, etc. Applications treated confidentially. Address K 136, Tribune.

WANTED—MALE HELP.
Salesmen, Solicitors, Etc.

SHOE SALESMAN.

We have openings for several high class experienced retail shoe salesmen [shoe store managers preferred] who are seeking opportunity for travelling positions. Remuneration covers good salary, commission, bonus, and expenses. In fact, your own individual efforts are the answer to your pay check each week. Producers with proven, clean cut record are assured of rapid advancement with an old established and nationally advertised manufacturing concern. State age, experience, references, nationality, and salary expected. Address A S 55, Tribune.

SOLICITORS AND TERRITORY MANAGERS —National publication for auto dealers and repair men; good proposition at a real price. Room 801, 20 E. Jackson.

SPECIAL OFFER

to men 25 to 35 years old, possessing sales ability and who can use their car for solicitation. Our new men earn $100 a week at the minimum. Let us tell you about it. Ask for Genl. Mgr., 29 S. La Salle-st., Room 1004.

SPECIALTY SALESMAN — EXPERIENCED, for city of Chicago; good salary and expenses to right man. Adress B N 135, Tribune.

WANTED.

Interview with man or woman of poise, personality, and refinement, having made acquaintance among the substantial people of Chicago. To the party who can qualify this offers a dignified, meritorious, interesting, and highly remunerative position. Can use either all or part time. Give telephone number if possible. Address B C 326, Tribune.

WANTED—YOUNG MAN, 21 to 25 years old, Gentile, high school education to train for sales work. No previous experience necessary. Salary small at start but excellent opportunity for right man. Address B F 236, Tribune.

WHOLESALE GROCERY salesman for Hammond and Gary; thorough knowledge grocery business essential; state experience fully. Address B N 137, Tribune.

YOUNG SALESMEN.

WE HAVE AN OPENING IN OUR SALES FORCE FOR YOUNG SALESMEN OF PLEASING PERSONALITY WITH HIGH SCHOOL EDUCATION; AN UNUSUAL OPPORTUNITY FOR THE MAN WITH AMBITION; COMPENSATION EXCELLENT; POSITION PERMANENT. CALL BEFORE 11 A. M., 500 MALLERS BLDG.

YOUNG MEN,

well educated and of pleasing personality, to demonstrate and follow leads out of retail store; sales experience helpful but not essential. We will train you for this position. See Mr. Jackson, merchandise office.
W. A. WIEBOLDT & CO.,
Lincoln, School at Ashland.

YOUNG MAN.

High grade real estate bond house has opening for a wide awake, snappy young man over 26 years, who can show successful sales record; bond experience not essential; we will train you; liberal salary and commission. Room 918, 220 S. State-st.

$20 DAILY CASH COMS. ONLY REAL CAL. WINE-GRAPE JUICE. BRING US YOUR ORDERS. WILSON, 3D FLOOR, 144 SOUTH WABASH-AV.

2 REAL MEN.

Busy sales executive is desirous of engaging 2 ambitious men, with or without sales experience; part of your time will be spent in the field and part in our office; promotion assured with earning capacity of $75 weekly. Come in and interview
MR. HAMMER,
Room 246 Conway Bldg., 111 W. Washington.

2 SINGLE MEN, 20-30, GENTILES, TO travel with sales manager in Wisconsin; commission and salary guaranteed, expenses advanced; experience unnecessary. Call 9-12:30. 509 S. Wabash. Mr. Aggleston.

YOUNG MEN—FOR CREW WORK IN AND out of city. Call 8:30 to 11, Room 1209, 538 S. Dearborn.

Miscellaneous.

MEN.

Laborers and helpers for general work around steel warehouse; steady work. Apply at once, Jones & Laughlin Steel Co., 46th and Oakley-av.

YOUNG MAN,

part time, warehouse work; also drive Dodge, Ford, passenger cars.
AUSTIN, NICHOLS & CO., INC.,
465 W. 22d-st.

FULL OR PART TIME.

Energetic men who can use $500 to $3,000 before the holidays; big demand for our commodity now. Call Room 348, 29 S. La Salle-st., ask for L. J. ROBINSON.

MAN—OF NEAT APPEARANCE, 22 TO 35 years of age, to solicit, collect and make himself generally useful; salary to start $22 per week and commission; good opportunity for advancement; reference. Address K 255, Tribune.

MEN—LIVE, NEAT APPEARING YOUNG men, under 25 years of age, to go on the road; must not be afraid of long hours; transportation paid; bond required. Call between 9 and 10 a. m. Room 700, 431 S. Dearborn.

LABORERS — OPPORTUNITIES FOR ADvancement.
REPUBLIC BOX CO.,
925 N. Halsted.

MEN—WE CAN OFFER A GOOD OPPORtunity to two or three ambitious young men with yard experience in shipping, estimating, or selling lumber; experience in a Chicago retail yard preferred. Address B F 298, Tribune.

SALESMAN—WITH CAR, TO HANDLE HIGH class proposition among rural teachers and school boards. Must have good education. Will pay right party $100 per week, commission, and drawing account. See R. S. BRANCH, 1811 Prairie-av.

WINDOW CLEANERS — EXPERIENCED; good wages; steady work. Write or come in person. Fare remitted if you stay three [3] months. INTERNATIONAL H. & W. CL. CO., 816½ Chestnut-st., St. Louis, Mo.

COLLECTORS—CATHOLIC; MUST KNOW S. and S. W. Side of city; positions are permanent, paying salary, comm and carfare. Call before 10 and after 4, Room 905, 189 W. Madison.

MAN—MIDDLE AGED, TO MAKE HIMSELF handy around poultry room and do janitor work; to sleep on premises. 329 W. South Water.

ELEVATOR MEN [2]—PASSENGER; INtelligent, English speaking; experience for office building work; salary $21 per week. Apply 500 N. Dearborn, 2d fl.

MEN—I WILL HELP YOU GET A BUNGAlow near La Grange if you will help me in your spare time 3 hours 3 evenings a week. Address H X 223, Tribune.

MAN — JAPANESE OR CHINESE, FOR cooking and first floor work. Small family —excellent accommodations. 1218 Forest-av., near Dempster-st., Evanston.

MAN—WHITE, FOR PORTER WORK. MUST be able to furnish reference. $25 per week. Chicago Flag & Decorating Co., 1315 S. Wabash-av.

PIECE WORKERS—TO UNLOAD LUMBER cars, good pay, clean work, take Oak Park L to Forrest Park, walk west 2 blks to yards. BARR & COLLINS, Forest Park.

MAN — MIDDLE AGED, TO WORK AS sweeper and helper in factory; also to fire small boiler. Templeton Kenly & Co., 1020 S. Central-av.

MEN—3, YOUNG, FOR CITY SALES WORK; guarantee and commission, average better than $50 per week; married preferred. Phone Vincennes 3490 from 9 to 12.

MEN—IF YOU ARE OUT OF WORK WE can use 4 more men of neat appearance. Apply 301 Lincoln Bldg., Lincoln-av. and Belmont.

COUPLE—FOR HOUSEWORK. CALL EVANSton 311, or apply 2911 Sheridan-rd., Evanston.

COLLECTORS—EXPERIENCED OR INEXP. to collect monthly magazine accounts; must furnish bond. Rm. 844, 127 N. Dearborn-st.

MAN—PAST MIDDLE AGE, FOR ERRANDS, in loop; $15. Apply Rm. 905, Peoples Gas Bldg.

MAN—YOUNG, 18 TO 22, GENERAL LIGHT work; opportunity to learn show card writing; $18. McALEER, 104 W. Monroe.

FOOD CHECKERS — EXPERIENCED; $75 mo. and meals. Apply Mr. Newman, Sisson Hotel, 1725 E. 53d-st.

MEN—TO WORK IN SHIPPING ROOM. BRUNSWICK - BALKE - COLLENDER CO., 411 Rush-st.

HOUSEMAN—WHITE, IN PRIVATE FAM.; good position. S. STRAUS, 3154 Michigan-av. Phone Victory 4535.

MEN—WITH GRAIN ELEVATOR OR MALT house experience. Apply concrete elevator, 47th and Armitage-av.

SODA MAN—EXPERIENCED; REFER. APply 943 N. Mich., Drake Hotel Pharmacy.

DRIVERS—WELL ACQUAINTED IN CITY; teams or machine. 420 W. Ontario.

LABORERS—LUMBER YARD; PAY EVERY night. Call 3500 S. Racine-av.

WANTED—MALE HELP.
Miscellaneous.

BOYS
16 and 17 years of age

for various positions in our Merchandise, Clerical, and Shipping Departments. Messengers, order fillers, mail wrappers, checkers, etc. Permanent positions. Good starting wage and rapid advancement assured. Apply ready for work, bringing proof of age.

SEARS, ROEBUCK & CO.,
Homan-av. & Arthington-st.

MEN.

We have vacancies in several of our merchandise and shipping departments which offer a variety of work, including trucking, sorting, and packing in our shipping room; stock work and checking. Good starting wage with chance for promotion. Report ready for work.

SEARS, ROEBUCK & CO.,
Homan-av. & Arthington-st.

BOYS AND YOUNG MEN—
WRAPPERS.
CHECKERS.
ORDER FILLERS.
LIBERAL PAY.
GOOD HOURS.
HALF DAY SATURDAY.
STEADY.
APPLY READY FOR WORK.
LEONARD MORTON & CO.,
MAIL ORDER.
1433 WABASH-AV.

YOUNG MEN

For general work in our Merchandise and Shipping Departments. Variety of positions open. Experience not necessary. Good starting wage, rapid advancement and promotion. Apply ready for work.

SEARS, ROEBUCK & CO.,
Homan-av. & Arthington-st.

YOUNG MAN, AMBITIOUS and not afraid of work, to work in warehouse and make deliveries; excellent opportunity for advancem't. Apply in person.
BARCALO MFG. CO.,
4611 Roosevelt-rd.

4 YOUNG MEN FOR SPEcial advertising work, aged 20 to 26; $95 to $105 to start; 2 years H. S. necessary. MR. SMITH, 9 to 11 a. m., Room 715, 431 S. Dearborn.

SPARE TIME WORK.

Want 2 men over 25 yrs. of age, now employed. Chance to learn the real estate business. No house to house canvassing. Must live on South or Southwest Side. Can earn upward $30 per week. I plan and direct your work. Call between 12 o'clock and 8 p. m., 330 S. Dearborn-t., Rm. 1144. MR. GEIMAN.

STOCK MAN.

Must be experienced in men's clothing, and a hustler. Steady work; good pay.
MORRIS GOLDSCHMIDT CO.,
600 S. MARSHFIELD-AV.,
CORNER HARRISON.

Full or Part Time Work.

Here is your opportunity to increase your earning power. Will select a few men to help me sell a new Northwest Side property. Live leads furnished. Call from 12 to 8 p. m. today. Room 1146, 330 S. Dearborn-st. MR. ELLISON.

MEN—SEVERAL, YOUNG, AT ONCE; ALSO about 2 each week until Nov. 1; must have had high school training, be hard workers, 20 to 25 years old, and of the type to increase their salaries at least 25% the first year; start around $20 per week. Your references, experience, and apparent ability will determine salary. Address B G 485, Tribune.

GENERAL LABORERS for factory work on South Side. Call Room 408, 333 S. Dearborn-st.

MAN—YOUNG, AMBITIOUS, TO LEARN advertisig business, to start at bottom with large national advertiser; must live at home; some high school training necessary; splendid opportunity for training and advancement; reasonable salary. Address B N 84, Tribune.

MEN—NEAT, CLEAN, INTELLIGENT; 24 to 40 years of age, 5 ft. 6 tall; permanent positions driving automobiles; must know city; read, write and speak English; good pay; experience not necessary, but preferred. Openings on all sides of city. 57 E. 21st-st.

LABORERS.
RIVETERS AND PUNCHERS
Ask for Nathers.
HARRIS BROS. CO.,
1349 W. 35th-st.

LABORERS.
Good working conditions. Apply
JOSEPH T. RYERSON & SON,
16th and Rockwell. Door 3.

SAWYERS,

Machine hands, hand nailers and lumber handlers for box factory. Apply
DAVID G. MAXWELL,
44th and S. Racine-av., Union Stock Yards.

HELPERS—IN CANDY FACTORY, 40C PER hour to start; no experience necessary. Take North-av. car St. Louis-av., walk 3 blks. south. THE SHOTWELL MFG. CO., 3501 Potomac-av.

MAN—STRONG, EXPERIENCED SHIPPING room, importers; capable taking charge small warehouse; must know how to handle men; salary $30 to start; state exp., nationality, age. Address B N 435, Tribune.

LABORERS AND LUMBER PILERS—WHITE or colored; pay every night. Take Milwaukee-av. car to Long-av., walk north to yards. NATIONAL LUMBER & TIMBER CO., 5601 Elston-av.

MAN—YOUNG, CLOTHING MODEL, TO travel on road with salesmen; size 36. Apply at once.
THE NEUMANN CO.,
507 S. Wells.

COLLECTORS — CATHOLIC, EXPERIENCE unnecessary; positions are permanent, paying salary, comm., and expenses. Call before 10 and after 4. Room 905, 189 W. Madison.

LABORERS — DAY AND NIGHT WORK, steel warehouse. Apply superintendent, A. M. CASTLE & CO., 1300 N. Branch-st., near Division.

MAN—BRIGHT, YOUNG, ABOUT 20 YEARS of age, to learn fountain pen business. SIBLEY FOUNTAIN PEN SHOP, 81 E. Adams-st.

MAN AND WIFE—COLORED; FOR GENL. housework, about small school of children; $70 month, room and board for 2. 840 Montrose-av.

TRUCKERS AND ORDER FILLERS—50, FOR work in shipping department; steady work; good wages. E. J. BRACH & SONS, 425 E. Illinois.

COAL LABORERS—DAY WORK AND PIECE work; good pay; take Oak Park L to end of line. BARR & COLLINS, 7459 Franklin-st., Forest Park, Ill.

LABORERS—PIECE AND TIME WORKERS. PRESS COAL CO., 3952 Wentworth-av. Phone Yards 0300.

HOUSEMAN—FOR HOTEL; MUST KNOW something about steam boiler; salary $25 per week; reference. Address B N 77, Tribune.

JANITORS—FOR A CATHOLIC COLLEGE. Middle aged men, sober and industrious. Address E N 19, Tribune.

MAN — HANDY, YOUNG, FOR SHIPPING room; references. Brewers, 6320 Harvard-av.

HOUSEMAN—STRONG, WHITE, FOR ROOMing house to run steam boiler; good home, $25 mo., room, board. 553 E. 31st-st.

FOLDERS—EXPERIENCED; PERMANENT; good pay. ATLAS LETTER SERVICE, 337 W. Madison-st.

CLOTHING STOCKKEEPERS — EXPERIenced; permanent position. MAYER BROS., 501 S. Franklin.

LABORERS—TO HANDLE LUMBER. PAY every night. Apply 2301 S. Crawford-av.

LABORERS—APPLY DAVID EVANS & CO., 3720 S. Kedzie. See Mr. Rinehart.

MAN—WITH EXPERIENCE IN BOTTLING and labeling. CHILLO CO., 3956 S. State.

PORTER—WHITE, MUST SPEAK ENGLISH. See MR. DOSTAL, 2612 Michigan-av.

PORTER—WHITE. APPLY 8-9, ILLINOIS Central Hospital, 5744 Stony Island.

WANTED—MALE HELP.
Miscellaneous.

MODEL.

Young man for position in wholesale clothing house; must be perfect 36; several such positions open; interesting work; good opportunity; must be natty dresser. Apply at once.
H. M. LINDENTHAL & SONS,
The "L" System Clothes,
411 S. Market-st.

HIGH SCHOOL GRADUATES

We can use a number of ambitious high school graduates who have completed a 4 year technical course. This is a good opportunity to enter our one year training course to prepare for work in our Engineering and Drafting departments.
WESTERN ELECTRIC CO., INC.,
48th-av. and 24th-st.

HOUSEMAN—WHITE, EXPERIENCED, WHO can wash windows. Apply housekeeper, Shorecrest Hotel, 420 Wrightwood-av.

Help Wanted with Investment.

MAN—FOR TOILET GOODS MFG.; MUST invest $1,000. Address H 236, Tribune.

Employment Agencies.

O-B CERTIFIED POSITIONS

FRT. RATE CLK.—Must be exp.$150.00 MO.
TRAVELING AUDITOR —Packing house exp. ... $40.00 WK.
SHIPPING CLK.—Age 30-40, exp.$30.00 WK.
ASST. SHIPPING CLERK ... $20.00 WK.
SECY.-STENO.—For large sales organization ... $125.00 MO.
ASST. BKKPR. ... $20.00 WK.
COUNTER SALESMAN—Auto accessories ... $25.00 WK.
R. R. YARD CLERK—Exp. ... $120.00 MO.
R. R. CLAIM INVESTIGATOR—Exp. ... $134.00 MO.
R. R. INTERLINE PERCENTAGE CLERK ... $170.00 MO.
R. R. TARIFF MAN ... $177.00 MO.
R. R. BILLER ... $140.00 MO.
JR. SALES CORRES. ... $25.00 WK.
TYPIST—Large mercantile house.$90.00 MO.
STENO.-BKPR.—Gd. opportunity.$30.00 WK.
STENO.—Bgnr., lge. mfg. concern.$20.00 WK.
OFICE BOYS—[15] Openings with good futures ... $12 to $15 WK.
COLLECTION CORRESPONDENT—Installment house exp. ... $30.00 WK.
[3] JR. DRAFTSMEN—Mechanical ... $20 to 28 WK.
[2] SR. DRAFTSMEN—Mechanical ... 30 to $35 WK.
[2] RECEIVING TELLERS ... $125.00 MO.
ADDRESSOGRAPH OPERATOR — Loop bank ... $75.00 MO.
10 Young men, clean cut, to learn banking ... $50 to $60 MO.

O-B SYSTEM,
28 E. JACKSON-BLVD., 2D FLOOR.

VOCATIONAL OPPORTUNITIES.

These are real positions that are waiting for you at our office, and are but a few of those that are wide open and must be filled the first thing this morning. Advertising Mgr., patent medicine, must be exp., $12,000-$15,000. Advertising Mgr., household commodities, $8,000-$10,000. Electrical Engineer, capable of designing and supervising production of A. C. motors, $200-$300. Sales Correspondent, scientific instruments, $200. Asst. Buyer, scientific instruments, $125. 4 Senior Accountants, nationally known firm of public accountants, permanent, $250-$300. Auditor, must be exp. in branch house and preferably packing industry, $300. 5 Junior Sales Correspondents, $25-$30. 2 Ledger Clerks, loop mfg., $23.00. 2 Ledger Clerks, W. S. mfg., $25.00. 7 Stock Clerks, mercantile, loop, $20-$25. Besides a raft of others too numerous to mention. Opportunity is knocking at your door; heed the warning. Be in early, we'll do the rest.

VOCATIONAL BUREAU, Inc.,
[The World's Best Employment Service.]
Suite 1430, 220 S. State-st.

BOOKKEEPER—COLLECTION MAN. $40.00
Private Secretary—Must be good Steno., loop ... $150.00
Ledger Clerk—Some exp., loop ... $90-100.00
Order Clerk—Operate typewriter; N. S. $30.00
Clerk and Estimator—Steel exp. ... $150.00
Yard Clerk—Coal Co. ... $90.00
Bank Clerks—Several openings ... $75-85.00
Stenographer and Clerk—Good opening; loop ... $30-35.00

COMMERCIAL AGENCY,
Suite 1203, 109 N. Dearborn-st. Rand 7851.

STEADY GUARANTEED POSITIONS—
MANY GOOD OPENINGS
IN ALL LINES,
AT ANY OF OUR 3 AGENCIES.
LA SALLE, 166 N. LA SALLE.
WASHINGTON, 175 W. WASHINGTON.
MORRELL, 160 W. RANDOLPH.

BRANCH HOUSE ACCOUNTANT	$150 mo.
Draftsman	125 mo.
Typist	110 mo.
Ledger Clk.	100 mo.
Clerk	100 mo.
Clerk	90 mo.
6 Asst. Shipping Clks.	85 mo.
10 Beginner Clks.	$65-75 mo.
16 Office Boys	50-60 mo.

COONEY-RYAN AGENCY,
Suite 1202, 20 E. Jackson-blvd. Wab. 7421.

ENGINEER	$150	AUTO MECH.	70c
Fireman	$33	Auto washer	$35
Assembler	50c	Auto cleaner	$24
Die setter	60c	Handy helper	$24
Learn trades	$18	Bldg. janitor	$100
Tinners	60c	Packers	$25
Handy painter	$24	Boys, office	$14
Grinder	60c	Ship. helper	$21
Screw mach	60c	Cook, dinner	$35
Fact'y carpenter	60c	Cook, lunch	$30
Maintenance	$32	Learn cookg, $18, r.b.	

BUSCH AGENCY, 157 W. Randolph-st.

THEY'RE POURING IN. RATE CLERK, $150. Traffic Clerk, $150. Swbd. Op., autos. 2 Typists, $108, adv. Check Writer, $85, bank. 2 Asst. Bkprs., $150, mfg. Bank Bkpr., $125. 3 Bkprs.-Stenos., $130. 79 Boys, $10-$20, high class concerns, and a raft of openings for Technical Men, Executives, Salesmen, and Engineers, and 6 openings for Genl. Mgrs. up to $15,000.
BUSINESS MEN'S CLEARING HOUSE,
614 Republic Building, State and Adams-sts.

LABORATORY SUPPLY SALES EXECUtive, $2,500.
Asst. Purchasing Agent, laboratory supplies, $1,500.
Motor Truck Body Designers and Production Men, $200-$300 mo.
2 Clerks, $20-$22 week.
3 Mechanical Draftsmen, $25-$40 week.
H. H. HARRISON & CO.,
19 S. La Salle-st., Suite 807.

LOOK!! LOOK!! LOOK!!
Less than a week's salary.

Big list of office positions to be filled at once. See us immediately.
ACE EMPL. BUREAU,
11 W. Jackson-blvd., Rm. 701. Wab. 0230.

RECEIVING CLK. AND STOCK KEEPER.$30
Shipping Clerk ... $25
Typ. ... $25 | Steno. ... $20-25
Stock Rec. ... $22 | Clk.-Typ. ... $18
Jr. Clks. ... $16-18 | Boys ... $12-15
ONLY ONE WEEK'S SALARY.
ASSOCIATED SERVICE,
Room 212 Tacoma Bldg., 5 N. La Salle.

MACHINE BILLERS.

We need 3 high grade Underwood billers; loop corporation; excellent working conditions; good starting salaries and rapid advancement to experienced high grade young men; these positions are permanent and must be filled today. GLADER AGENCY, 108 S. La Salle-st., Room 314.

JR. CLERKS, $75-$100.

We have several openings for young men with 1 yr. or more experience; mostly loop firms and real opportunities. Get in touch with us today. GLADER AGENCY, 108 S. La Salle-st., Room 314.

OFFICE CLERK, $125.

This position requires an unusually high type of office clerk; at least 5 years' big corporation experience required; must be good at figures and a good penman. GLADER AGENCY, 108 S. La Salle-st., Room 314.

STENOG., BEGINNER ... $20
BKKPR. STENOG., loop ... 30
OFFICE BOYS, 2, loop ... 75
2 BURROUGHS BK. MACH. OPRS. ... 90
BOYS—BOYS—BOYS ... $40-60
CORBOY SERVICE,
20 W. Jackson-blvd., Rm. 1108.

TECHNICAL POSITIONS. FNDED. 30 YRS.
Tool and Die Designer ... $175
Machy. Erectors, with shop exp. ... Open
Struc. Dfts., exp. ... $150-200
Arch. Dfts., exp. ... $200-250
THE ENGINEERING AGENCY, INC.,
53 W. Jackson-blvd.

LEDGER CLERK, $125.

Loop corporation; good ledger clerk experience only will be considered; excellent chance for advancement. GLADER AGENCY, 108 S. La Salle-st., Room 314.

100 POSITIONS OPEN—STENO.-SECY., $35; Bkkpr., $35; Typists, $22; Salesmen, junior, $25; Genl. Office Clerks, $18-$25; BOYS, Boys, boys, $15 up; Good penman, $23. SHEPHERD SERVICE, 451 Railway Exchange Bldg., Harr. 9596.

TRAFFIC CLERK, $1,800 YR.

S. W. Side firm; prefer large corporation traffic department experience. GLADER AGENCY, 108 S. La Salle-st., Room 314.

STENOGRAPHER—BEGINNER ... $100
Tr Clerk—Good penman ... $85
Boys, Boys, Boys ... $75
EQUITY SERVICE,
20 E. Jackson, Suite 602. Harr. 1654.

Y. M., GOOD HAND, S. S. ... $85
Stenogs. ... $80-130 | Order Filler, W. S. $65
Ship. room ... $80-85 | Stock. Rec., S. S. $100
Hide Cel. Clk. ... $110 | Boys, clean Am. $50-65
SANGER SERVICE, 17 N. LA SALLE-ST.

OFFICE ASST. — WHOLESALE JEWELRY exp., $20. Also Stock and Office Boy, $14. KING'S AGENCY, 140 S. Dearborn-st.

HUNDREDS OF GOOD STEADY JOBS—ALL lines. Loop Agency, 160 N. Well, Rm. 505.

COOKS, HELPERS, WAITERS, BUS BOYS, housemen, etc. HARP, 815 S. State.

HUNDREDS OF MEN AND BOYS; SMALL sal. American Co., 106 N. La Salle, R. [illegible]

WANTED—MALE HELP.
Employment Agencies.

POSITIONS OPEN AT THE "A. R. B."

The American Railway Bureau has positions open today for:
Bookkeeper, coal experience ... Salary open
Bookkeeper, cost, mfg. firm ... $175
Bookkeeper, single, age 40-50, Colo. ... $150
Cost accountant, printing exp. ... $150
5 ledger clerks, various firms ... $150
Cost and pay roll clerk, south side ... $150
Traffic clerk, west side ... $150
Clerk, road at figures, loop firm ... $150
Railroad freight office clerk ... $150
Stenographer, sales dept. automobile firm ... $140
Stenographer, railroad passenger dept. ... $130
Stenographer, some experience ... $125
Railroad machine biller ... $125
5 typists, must have first year ... $80-$85
JUNIOR DEPARTMENT.
Clerk, railroad, south side bank ... $90
Clerk, asst. traffic mgr., coal firm ... $85
Entry clerk, insurance exp. ... $80
Ledger clerks, first pennant ... $80
5 stock clerks and order fillers ... $80
25 office boys, grammar graduates ... $75-$115
More than 50,000 clients have secured good positions through the American Railway Bureau. Why not you? For your own sake investigate today. Do it now.
American Railway Bureau,
11 S. La Salle-st. Room 1131.
Randolph 1049.

MEN! MEN! MEN!
If the position you want is not listed below, get in touch with us immediately as we have hundreds of positions open that we cannot list.
Advertising Manager, drugs ... $15,000
Operating Manager, mail order ... $8,000
Credit Manager, drugs ... $2,000
Catalog production man ... $6,000
Auditor, pay roll ... $4,000
Shop Supt., motor repair shop ... $3,600
5 Bookkeepers ... $150
5 Burroughs Bookkeepers, bank ... $110
5 Clerks, bank, exp., good penmanship ... $110.00 to $120
File Clerk ... $18.00
10 Stock Clerks ... $70.00
5 General Clerks ... $18 to $75.00
Bank Teller ... $150.00
Clerk, S. S. ... $100.00
Collection Correspondent ... $150.00
Stock Clerk, food products ... $27.00
Junior Executive, college ... $50.00
5 Salesmen ... $22.00 to $25.00
Packers ... $18.00
Salesman, coffee ... $30.00
Salesman, dresses ... $35.00
Salesman, stationery ... $200.00 to $575.00
Salesman, educational ... $150.00 month
Salesman, aprons ... $40.00 and comm.
Salesman, shoes ... $40.00 and comm.
MUTUAL SERVICE CORP.
36 S. State-st.

CONSOLIDATED AGENCIES.

17 BOOKKEEPERS for A1 firms located in all parts of the city. Salaries range from $27.50-$35 per week.
10 STENOGRAPHERS, A1 firms; oppor. for advancement. Salaries $20-$35 per week.
50 OFFICE, STOCK AND LEDGER CLKS. Salaries according to exper. and references. $18-$25 per week.
50 JUNIOR CLERKS AND OFFICE BOYS, for firms who are looking for high grade material to build into Executives. These positions pay $14-$20 per week to start.
NO REGISTRATION FEE!
Suite 500, 110 S. Dearborn-st.
Suite 201, 1046 Wilson-av.
CONSOLIDATED AGENCIES.

STENOGRAPHERS ... $125-$135
Cost Clerks ... 110
General Office ... 85
Errand Boys ... 65
Stock Boys ... 85
Check Writer ... 85
Shipping Clerks ... 110
Salesmen ... Salary and comm.
Accountants, Bookkeepers, Correspondents, Checkers, Timekeepers, Draftsmen, Time Study Men, Rate Setters, Messengers, Collectors, Investigators, Addressograph, Multigraph, Office Device Operators, Clerks [junior] filing, Receiving, Order Entry. Open Monday, Wednesday, Thursday until 8 p. m.
FRANKLIN EMPLOYMENT AGENCY.
Room 403, 130 N. Dearborn-st.

SPECIAL NOTICE.
WOOD MACHINE WORKERS

Positions open in all lines of wood working. Good pay and the best of working conditions. Call or write for information.

Partial List for A No. 1 Men.

Formn. Mac. Sh. Open	[illegible]	Fillers	$30.00
Cabinet Makers	$40.00	Hand Sanders	37.50
Upholsterers	40.00	Sawyers	37.50
Sanders	37.50	Glue Jointers	37.50
Hand Carver	68c hr.	Chair Makers	37.50
Bor. Mach. Hds.	37.50	Joiners	40.00

SERVICE EMPLOYMENT BUREAU,
112 N. LA SALLE-ST. ROOM 14.

SALESMEN.

100 SALES POSITIONS OPEN TODAY. WE CHARGE 1-6 WHAT OTHERS CHARGE. Food products, salary; com.; jr. sales, same sal.; jr. sales, col., sal.; mill supplies, $75, sal. exp.; sales, sal. $25-$40; paper boxes, open; furnaces, open; flour, Bohemian, $35-$40; printing, exp., open; food spec., $25 and com.; soap, $35-$40; jr. sales, com.
ACTIVE CLEARING EXCH.,
1018 HARTFORD BLDG.

TRADE SCHOOLS.

BE AN AUTOMOBILE MAN.

Our practical course in automobile mechanics and driving will prepare you for a steady job with good pay.
Get out of the ranks of the unskilled workers with irregular employment and low pay.
COURSES FROM $25 UP.
Learn in the big GREER SHOPS, where you get actual practice in every branch.
Successful graduates placed in good jobs without extra charge. Day and evening classes. It will pay you to investigate. Write, phone, or call for our FREE BOOKLET. Ph. Calumet 2657.
Greer College of Automotive Engineering,
2022 Wabash-av., Chicago, Ill.

JOBS WAITING THAT PAY $40 TO $150 PER WEEK.

Biggest pay to automotive electricians; no competition; jobs at $40 to $150 a week. I will teach you in 8 short weeks. A few more men needed for my next class. ENROLLMENT LIMITED. Your own chance for $ money. Call or write for information. We guarantee to help you get a job. Ask for Mr. George.
AMBU INSTITUTE,
Dept. 510, 2632 Prairie-av., Chicago.

LEARN ELECTRICITY.

AT COYNE'S, America's Greatest Practical SCHOOL. Day or evening. No books, no classes. Prepare quickly; big jobs, auto elec., Radio Free. Now. Drafting spec. course. Write, phone, or visit Big New Home any day or eve. Racine-av. at Harrison-st.
COYNE SCHOOL,
Our new location now at
1312 W. HARRISON-ST. Ph. Monroe 6780.

MEN, 18 TO 30 YEARS,

to devote spare time, day or evening, training for inside positions with our railroads, paying $140 per month and up; if not now employed we will help you find a job at smaller wages to carry you until you are qualified for permanent position that starts at above salary and offers excellent opportunity for advancement. Address B F 356, Tribune.

MAKE MONEY AT HOME—YOU CAN EARN from $1 to $2 an hour in your spare time writing showcards; quickly and easily learned by our new simple method; no canvassing or soliciting. We teach you how; will guarantee pay you cash each week. Full particulars and booklet free. Write today to AMERICAN SHOWCARD SCHOOL, 228 Ryrie Bldg., Toronto, Ontario, Canada.

MEN—17 TO 30, TO TRAIN FOR TELEgraphic positions with big railroads, brokers or wire service, experience or evening classes; short courses; salaries $125 to $250 when qualified. Call, write or phone Mr. Searcy, 104 W. Monroe, 3d floor. Randolph 7118.

HOTELS NEED TRAINED MEN—NATION wide demand for high salaried executives; past experience unnecessary; we train you by mail and put you in touch with big opportunities. Lewis Hotel Training Schools, Desk 718, Washington, D. C.

CIVIL SERVICE EXAMINATIONS — OCTOber, November. Railway Mail Clerks, Postal Clerks, Income Tax Auditors and Accountants. $1,600 to $2,300 year; write for our eighth annual booklet. Free. Extension Schools, Washington, D. C.

MEN — WISHING POSITIONS FIREMEN, brakemen, colored train porters, on large Illinois roads, write for information; $150-$200 monthly. Indianapolis, Ind. Railway Dept. 335, Indianapolis, Ind.

SALESMEN—UNEXP. OR EXP. WRITE OR call for list of lines; free employment service; earn $2,500 to $10,000 yearly; We demand for salesmen. National Salesmen's Training Assn., 517 Monadnock Block.

EARN $35 TO $125 A WEEK—Learn motion picture, commercial and portrait photography in 3 to 6 months' course; day or night. Catalogue "D." New York Inst. of Photography, 630 S. Wabash-av.

MEN—LEARN BARBERING; IT PAYS. IF dissatisfied now why not change? Clean, inside work; short hours; big money; easy and eventually boss. Enter any day. MOLER BARBER COLLEGE, 105 S. Wells-st.

CHICAGO SCHOOL OF WATCHMAKING and Engraving. Day or night classes. New location in downtown drug stores. Write 4844-46-48 Lincoln-av. Call or write.

CERT. PUB. ACCT. WILL PERSONALLY train you for exp. acct. [illegible] or C. P. A. exams.; state Civil Service work. Address B F 485, Tribune.

$20—AUTO DRIVING AND REPAIRING—$25. Licenses secured. Day and night classes. MUNSON, 1507 Madison. Hay. 1990.

CERT. PUB. ACCT. WILL PERSONALLY train you for exp. acct. or C. P. A. exams. [illegible]

LEARN TO DRIVE—$15—LICENSE GUARanteed. Job open. Bookman Auto School, 414 S. Halsted.

LEARN SIGN PAINTING, CARD WRITING, decorating, auto painting, paper hanging. Chicago Painting School, 149 W. Austin.

LEARN SHOW CARD WRITING, EVENING and home study courses. Y. M. C. A. Business School, 19 South La Salle-st.

SEWING MACHINES.

$5 DOWN—NEARLY NEW SINGERS; SINGer "66" oak dropheads, like new; open $15; Singer oak dropheads, regular "shuttle" type. $15; Singer dropheads, $10; bargain in slightly used Singer portable electric sewing machines, $10 to $35; terms, $1 per week; special discount to cash buyers; free delivery to all part of city. 2220 S. State-st. Victory 0420.

SINGER SEWING MACHINE, NO. 66, $40. Midway 9432.

WANTED—FEMALE HELP.
Stores and Offices.

A NUMBER OF POSITIONS are open for
Experienced Typists,
Comptometer Operators,
Index Clerks,
Entry Clerks,
File Clerks,
General Office Workers,
Mail Openers,
Addressers.
Good starting salary, fine working conditions and plenty of chances for advancement. Come prepared for work.
PHILIPSBORN'S,
Congress and Paulina.

A FEW OFFICE CLERKS.

Over 15 years old, will find here permanent positions at pleasant work after graduation from grammar school required; no experience necessary; also positions for older girls. Openings for

CHECKERS,
FILERS,
INDEXERS,
TYPISTS,
MAIL READERS,
MESSENGERS.

Good opportunity for advancement; light, pleasant office.
STRAUS & SCHRAM.
1105 W. 35th-st.

ACCTS. REC. BOOKKEEPER —Capable, familiar with retail accounting. State your experience, references, and salary expected. Address B F 101, Tribune.

ADDRESSERS.
Also girls for office work.
WALTER FIELD CO.,
529 S. Wabash-av., 8th floor.

ADDRESSERS.

20 longhand addressers; good lists; best pay; long job; finest conditions. Apply 8 a. m. ready for work. BESS SCHAAR, 2d Floor, 2023 S. Michigan-av.

ADDRESSERS — THOROUGHLY EXPERIenced longhand addressers on piece work. Call 62 W. Madison-st., 4th floor.

ATTENTION, SALESMEN.

I want to interview a few SALESMEN who desire to be better paid for SUCCEEDING, because I am in position to offer SUCCESSFUL SALESMEN the OPPORTUNITY they are looking for. Phone Boulevard 8400. Ask for Mr. Becker.

AUDITING CLERKS.

Girls and young ladies for our auditing department; good starting salaries, with plenty of opportunity for advancement, for those who can qualify. Apply Auditing Department, 10th floor.
ROTHSCHILD & COMPANY,
State, Jackson, Van Buren.

AUDITOR AND BOOKKEEPER—TO TAKE chance of books and finances of old established Chicago organization. More than ordinary personality and technical capacity required. Downtown office, with agreeable environment; salary $150 to start. Apply by letter in own handwriting, stating age, nationality, experience and salaries received. C. V. Williams, 440 S. Dearborn-st.

BILLING CLERK — EXPERIENCED, WITH sales ledger bookkeeping experience, tire or automotive company preferred; give some knowledge of stenography; give full details and references first letter; Gentiles only. Address B N 277, Tribune.

BOOKKEEPER—EXPERIENCED IN HANDling customer's ledgers. Must be rapid and accurate. Firm located on South Side and offers good opportunity to right party. State age, reference and salary wanted. Address B N 161, Tribune.

BOOKKEEPER—EXPERIENCED IN REAL estate, to take full charge; also use typewriter. References. State age, salary, experience. Address B M 473, Tribune.

BOOKKEEPER—D. E. ONE WITH KNOWledge of stenography. Apply 337 W. Jackson-blvd.

BOOKKEEPERS, STENOGRAPHERS—
Apply at once.
1508 S. Michigan.

BOOKKEEPER-STENOGRAPHER — EXPERIenced. Room 5, 2757 W. Madison-st.

BURROUGHS MACHINE OPERATOR—FOR banking house; state experience, salary expected and telephone number. Address B Q 416, Tribune.

CASHIER.

Young woman with pay roll or department store main office experience preferred.
L. KLEIN,
Halsted, 14th, and Liberty.

CASHIER—FOR THEATER. EXPERIENCED; others need not apply. VILLAS THEATER, 5603 W. 22d-st. Douglas Pk. L to 56th-av. station.

CASHIER AND BOOKKEEPER—FOR HOTEL front office. Good wages, room and board. Apply Auditor, Hyde Park Hotel.

CASHIER—FOR GROCERY. REFERENCE. 4057 Indiana-av. Oakland 0808.

CLERKS — 17-18 YEARS; GRAMMAR school graduate; permanent chance to advance; $14 to start. 57 E. 21st.

CLERKS—GENTILE; HIGH SCHOOL GRADUates; good penmanship; state age; salary $15. Address H M 594, Tribune.

CORSET SALESWOMAN.

Must have experience in fitting and able to serve better class of trade. Apply 5th floor, employment office. CHAS. A. STEVENS & BROS., 19 N. State.

DENTAL ASSISTANT — [WOMAN]. SOME experience; will consider bright girl that is willing to learn; good salary; permanent position. Address J 518, Tribune.

DICTAPHONE OPERATOR—WELL EDUcated young lady who has had at least one year's experience and is competent to turn out an average day's work; permanent position with good opportunity; salary $100 to start. Address B G 244, Tribune.

DICTAPHONE OPERATOR.

Must have had railroad experience. Apply E. E. O'Reilly, 6600 S. Union-av.

DICTAPHONE OPERATOR—YOUNG WOMan 24 to 28, capable of supervising small department. Also experienced operator for transcribing. Address A Y 350, Tribune.

ELLIOTT-FISHER BILLING MACHINE OPerator—Young lady with about 2 years' experience, congenial permanent position; state experience. Apply NATIONAL TEA & MAY REFACTOR CO., 235 W. Jackson-blvd.

ELLIOTT FISHER BOOKKEEPING MAchine Operator—Experienced and competent. Northwest Side; state particulars fully, giving salary, age, and telephone. Address B G 358, Tribune.

GIRL—FOR GENERAL OFFICE WORK; must write plain hand and be rapid and accurate with figures; hours 8:30 to 5. Call 9 a. m., 515 S. Wells, 4th floor.

GIRLS—EXPERIENCED; NEAT; QUICK, accurate; to sell candies, novelties and gifts in downtown drug stores. Apply Rm. 1703, 1 West Madison-st. Buck & Rayner.

GIRL—AGE 16 OR OVER, FOR ENTRY work; good pay, to start. Apply MAYER BROS., 501 S. Franklin.

GIRL—16 YRS. OLD, FOR BEGINNER CLK. in our Loop offices. 1746, 638 S. Dearborn-st.

GIRL—16-17 YEARS, TO LEARN WORK IN our traffic dept. LARKINS CO. OF ILLINOIS, 3617 S. Ashland.

GIRLS — ACCUSTOMED TALKING OVER phone. Apply MRS. GARDNER, 2901 Montrose-av.

GIRLS—FOR INSERTING ENVELOPES; good pay; night and evenings. Apply 154 W. Lake-st. 2d floor, Thursday morning.

GIRL—TO RUN CIGAR STAND, HOURS 8 a. m. to 6 p. m. $20 per week. Apply at 318 Federal-st., 2d floor.

GIRLS—16 OR OVER, FOR CLERICAL WORK in tailor shop. N. Born & Co., 540 S. Wells.

GIRL—GENERAL OFFICE WORK; MUST be able to type. 2022 W. Lake.

GIRL—TO WRAP SMALL PACKAGES; $12 per week. 1313 W. Congress-st., 4th fl.

WANTED—FEMALE HELP.

Stores and Offices.

GIRLS WHO HAVE never worked before will find PHILIPSBORN'S a good place to start; good salaries while learning; splendid working conditions, fair treatment, and a chance for advancement. We need girls for office work, such as

Filing,
Indexing,
Copying Orders,
Addressing,
Mail Opening,

and

We can use a number of girls in our merchandise department and shipping rooms as

Order Fillers,
Wrappers,
Stampers.

Come prepared for work.
PHILIPSBORN'S,
Congress and Paulina.

GIRLS,
WITH OR WITHOUT
EXPERIENCE,
FOR
PERMANENT
OFFICE
POSITIONS.

These positions are for girls 16 years or older, with at least a grammar school education. We want girls who really desire to advance, for they will be advanced just as rapidly as they are ready for it.
The work is very interesting and increases one's earning capacity.
You would enjoy working with us.
Our building is modern and fireproof. You will have free medical attendance while on duty, paid vacations, and too many other advantages to enumerate here. We would like to have you call and talk the matter over. We will make you welcome.
MONTGOMERY
WARD
AND
CO.,
618 W. CHICAGO-AV.
"You will like it at Ward's."

GIRLS,
ATTENTION!
BETTER POSITIONS.
HIGHEST SALARIES.
BEST WORKING HOURS.
8 TO 4:30.
CLOSE SATURDAY AT 12.
Attractive, permanent office positions for young ladies, with or without experience, for filing, checking, indexing, and mail opening.
Highest salaries, with rapid promotion. Applicants must be 16 years of age or over.
SPIEGEL-MAY-STERN CO.,
1061 W. 35th-st.

GIRLS.
OFFICE WORK.
PERMANENT
POSITIONS.
GOOD SALARY.
NO EXPERIENCE
NECESSARY.
MONTGOMERY
WARD
AND
CO.,
618 W. CHICAGO-AV.

GIRLS.
Make up postoffice receipts in shipping room office; must write good hand; splendid opportunity for advancement. Apply 7th floor, ready for work.
WALTER FIELD & CO.,
818 S. Michigan-av.

GIRLS.
BRIGHT, ALERT, YOUNG GIRLS, OVER 16, WITH AT LEAST A COMPLETE GRAMMAR SCHOOL EDUCATION ARE NEEDED FOR TELEPHONE OPERATORS.
EARN AND LEARN.
LIBERAL SALARY AND SHORT HOURS.
PERMANENT POSITIONS.
APPLY IN PERSON.
OPERATORS' TRAINING DEPT.,
ILLINOIS BELL TELEPHONE COMPANY,
311 W. WASHINGTON-ST.

GIRLS.
Checking department large advertising agency. Experience not necessary. State age, salary expected, and phone number. Address B N 444, Tribune.

GIRLS AND WOMEN
to fill orders for men's and women's furnishings.
BERNARD HEWITT & CO.,
910 W. Van Buren-st.

GIRLS.
Several for general office work; must be neat and write good, plain hand. Apply at once. JOHN M. SMYTH CO., 703 W. Madison.

GIRL.
Here is a good proposition for a girl experienced in pricing, quick and accurate at figures; good light office and pleasant surroundings.
HITCHCOCK-HILL CO.,
38 W. KINZIE.

GLOVE SALESWOMEN.
Experienced. Must understand fitting. Apply Employment Office, 8th floor. Take Adams and Dearborn elevators.
THE FAIR.

LADY—YOUNG, FOR ENTRY DESK; MUST be accurate and quick, verifying and figuring invoices; must understand discounts. Apply THE RUMFORD CO., 155 W. Illinois-st.

LADY—YOUNG, EXPERIENCED, FOR RECord and general office work. Apply THE RUMFORD CO., 155 W. Illinois-st.

LADY—FOR GROCERY CLERK. Apply 3457 W. Harrison-st.

LADY—YOUNG, OVER 23 YEARS OLD, TO take charge of important detail in mail order office; knowledge of bookkeeping. Kirtland-Engel Co., 646 N. Michigan.

LADIES—WELL DRESSED, MIDDLE AGED, to watch counters afternoons. Address B F 497, Tribune.

LEDGER CLERK—EXPERIENCED, WHOLEsale novelty house; permanent position. Apply B. W. K. Co., 305 W. Adams, 8th floor.

OFFICE GIRL—FOR CLERICAL WORK. APply MARKS TAILORING CO., 337 S. Franklin-st.

RECORD SALES GIRL—UNDER 22; HRS. 12 to 9:30; perm. pos. Apply in person. 1018 E. 63d-st.

Remington Wahl Operator.
Need experienced girl on customers' ledgers, trial balances, statements, etc.; excellent starting salary and opportunity. Address B Q 242, Tribune.

SALESWOMEN
for ladies' suits, coats, dresses and waists, millinery, hosiery, knit underwear and various other departments throughout the store; steady positions, with highest salary and commission. Apply Superintendent's Office, Fourth Floor,
HILLMAN'S,
State and Washington-sts.

SALESWOMEN.
For various departments throughout the store. We can also use a number of women for selling positions to work short hours. Apply Employment Office, 8th floor. Take Adams and Dearborn elevators.
THE FAIR.

SALESLADY — EXPERIENCE IN CLOAKS and suits; permanent position; reasonable salary, pleasant conditions.
THE EAGLE CLOAK CO.,
1229 S. Halsted-st.

SALESLADIES — EXPERIENCED, FOR cloak and suit store; must speak Polish or Bohemian. Apply at once. The Homan Style Shop, 3355 W. 26th-st.

SALESLADIES—HAVE SEVERAL OPENings for reliable girls looking for steady positions. Apply Mr. Grimm, S. S. Kresge Co., 227 S. State-st.

SALESLADY—EXPERIENCED ON CANDIES; neat appearing; refined. Maple Leaf Candy Co., 53 W. Van Buren.

SALESLADIES—FOR ALL DEPARTMENTS: experienced. Struve's Dept. Store, 3155 Lincoln-av.

SALESLADIES—EXPERIENCED. 3935 W. 12th. Millinery Guttman.

SEARS, ROEBUCK & CO.
GIRLS.
14 YEARS OF AGE
AND OVER.
We require a number of girls who desire to be trained for office work.
These positions are permanent and afford rapid advancement to those who qualify.
SEARS, ROEBUCK & CO.,
Homan-av. & Arthington-st.

SHOE
SALESWOMEN,
With department store experience. Apply Supt's Office.
LEITER BLDG. STORES.

STENOGRAPHER.
Young lady, experienced, for correspondence department; must be able to give dictation; wonderful opportunity to right party. Apply 423 S. Market-st.

SODA DISPENSERS—EXPERIENCED GIRLS for downtown fountains and tables. Apply Room 1108, 7 West Madison. Buck & Rayner.

Stenographer and Typist
for Oliver machine, ambitious, capable, energetic and conscientious, who can also handle office detail, experienced in typing reports helpful but not essential; will consider bright beginner; good transportation; good hours; permanent position in light, airy office; 5 minutes west of loop; mention age, experience and salary in first letter. Address B G 595, Tribune.

STENOGRAPHER.
One who has had experience in floor covering department preferred; must be able to answer correspondence and do some detail work; excel. chance for rapid advancement.
O. W. RICHARDSON & CO.,
125 S. Wabash-av., 6th floor.

STENOGRAPHER,
Capable, energetic; who can also handle office detail; good opportunity in office of large manufacturer in Austin. State age, experience, salary expected. Address B G 487, Tribune.

STENOGRAPHER—YOUNG LADY, WITH some experience, rapid on dictation and transcribing, $18 wk. to start, with excellent opportunity for advancement; loop office; reply stating age, experience, address and phone number. Address B N 443, Tribune.

STENOGRAPHER—WILL PAY GOOD SALary for capable girl with at least 2 years' experience; hours 8:45 to 5:15, Saturday 12:45. Take Douglas Pk. L to 54th-av. See Mr. Simpson. HURLEY MACHINE, 22d-av. and 54th.

STENOGRAPHER AND BOOKKEEPER — Thoroughly experienced; a permanent position to capable and willing worker; state age, salary and give references. Address B N 82, Tribune.

STENO.-ASSISTANT BOOKKEEPER—EXPErienced; must be accurate, reliable. D. H. SHIELD PAPER & TWINE CO., 18 E. Kinzie, after 2 p. m.

STENOGRAPHER—HIGH SCHOOL EDUCAtion, experienced, for permanent position in large loop office; good opportunity for bright Gentile girl. Apply 208 W. Randolph.

STENOGRAPHER — AT LEAST ONE YEAR stenographic experience; So. Side; $18 to start; steady work; state references. Address B M 472, Tribune.

STENOGRAPHER—COMPETENT, EXPERIence in electrical line preferred but not necessary; excellent opportunity. Address B Q 452, Tribune.

STENOGRAPHER — SEVERAL YEARS' EXperience; production office; salary $90 per mo. North Western Terra Cotta Co., 2525 Clybourn-av.

STENOGRAPHER — WITH SOME KNOWLedge of bookkeeping; answer in person or letter. UNITED COLD STORAGE CO., 2101 W. Pershing-rd.

STENOGRAPHER — FOR STENOGRAPHIC and office work; state age, experience, if any, and salary desired. Address L 343, Tribune.

STENOGRAPHER—WITH REAL ESTATE experience and knowledge of bookkeeping, by Albany Park real estate firm. Address B F 276, Tribune.

STENOGRAPHER — YOUNG LADY, EXPErienced; South Side resident preferred. Chicago Bridge & Iron Works. Call Beverly 0165.

STENOGRAPHER—EXPERIENCED, CLERical work; permanent. E. K. Pond Co., 517 W. 24th-pl.

STENOGRAPHER—EXPERIENCED. Call Yards 1003.

STENOGRAPHER—$15 A WEEK. APPLY Room 904, 79 W. Monroe-st.

STENOGRAPHER—1ST CLASS, PROT., REfined, attractive. Address A S 560, Tribune.

STOCK RECORD CLERK
with experience on perpetual inventory work on automobile parts.
Take Harlem car west on Grand-av. to 5800.
YELLOW CAB MFG. CO.,
5801 Dickens-av.

SWITCHBOARD OPERATOR AND TYPIST—Tactful, intelligent young lady for Rogers Park real estate office; opportunity for advancement to one willing to make herself useful. Address B Q 311, Tribune.

TICKET WRITER,
experienced; steady work; good pay.
MEYER & CO.,
831 W. Adams-st.

TICKET WRITER — BY CUT, TRIM AND make house; must be experienced; steady position. B. A. KNAPP CO., 210 W. Van Buren-st.

TICKET WRITER—FOR SPECIAL ORDER tailoring house. Apply at once. 651 S. Wells, 8th floor.

TYPIST—ONE WHO CAN DO SOME CLERical work preferred. See Miss Friend, 1540 E. 53d-st.

TYPIST—GENTILE; EXPERIENCE NOT necessary; must be rapid; state age and education; sal. $14. Address B Q 231, Tribune.

TYPISTS—EFFICIENT, FOR WORK ON ELliott-Fisher machines in wholesale house. Address A Y 252, Tribune.

TYPISTS—EXPERIENCED ON UNDERWOOD machine. Apply 1006 S. Michigan-av., 1st fl.

TYPIST
For position with educational institution, ability quickly recognized and ample opportunity to advance; high school graduate preferred; experience not required; starting salary $15. Address A S 561, Tribune.

TYPIST AND BILL CLERK.
Young lady about 25, Remington machine, also telephone switchboard and general office work, in office of West Side corporation. Must be capable; come well recommended; position perm. Address B Q 244, Tribune.

TYPIST AND OFFICE GIRL.
Excellent opportunity. Steady position. Good starting salary. Address B G 497, Tribune.

TYPIST—FOR FILL IN AND ADDRESSING, one having high grade letter shop exp.; good pos., perm. A. S. Dellefield, 127 N. Dearborn.
ONestimDCHILdPLAINOBCKetaoinshrdlyupu

TYPIST — YOUNG LADY FOR CLERICAL work, shorthand not necessary; permanent position; $15 to start. Address B N 284, Tribune.

TYPIST.
Experienced envelope addresser. Rm. 1525, 111 W. Washington-st.

TYPIST—WITH ABOUT A YEAR'S EXP.; light office; refined surroundings; splendid oppor. for conscientious, energetic young lady. The Howard-Severance Co., 205 W. Monroe.

TYPIST — EXPERIENCED, PERMANENT position; good opportunity; $12 to start. MARKUS, CAMPBELL CO., 3601 S. Michigan-av.

TYPIST—POSITION MAY LAST A MONTH or permanent. Must be pleasant and live on North Side. Call between 9 a. m. and 2 p. m. 4732 N. Racine-av. HALAS & CO.

TYPIST—FOR GENERAL OFFICE AND circular work; salary $20; permanent position with advancement to progressive person. Address A S 558, Tribune.

TYPISTS—EXPERIENCED, BRIGHT, INTELligent, for permanent positions; working conditions excellent; good salary. Call after 1. Chicago Portrait Co., 509 S. Wabash.

TYPIST—EXPERIENCED; SWITCHBOARD operator; living on North Side; small office; Gentile. KIRTLAND ENGEL CO., 646 N. Michigan.

TYPIST—FOR BILLING AND FILING ORders. SAMPSON & OLLIER ELECTROTYPING CO., 141 W. Ohio-st.

TYPIST — BILLING EXPERIENCE; ACCUrate at figures; clean, pleasant office surroundings. BREWER'S, 6320 Harvard-av.

WOMEN,
experienced, for cashiers.
Steady positions; good salary. Apply Superintendent's Office.
HILLMAN'S,
State and Washington-sts.

WOMAN
SHOPPER.
State street department store; experienced. Address B Q 405, Tribune.

YOUNG LADY—TYPIST, GENERAL OFFICE work, experienced, factory office; state experience and salary wanted. Address B G 593, Tribune.

WOMAN—YOUNG, WITH RETAIL JEWELry experience. Address B F 463, Tribune.

YOUNG WOMEN.
An unusual opportunity for young lady, 20-25 years of age; high school graduate preferred; good starting salary.
BUTLER BROTHERS,
426 W. Randolph-st.

YOUNG LADY TYPIST ON L. C. Smith or Royal machines; ideal working conditions.
Close Saturday at noon all year around.
BABSON BROS.,
2843 W. 19th-st.

YOUNG LADY—CLERICAL WORK IN LOOP office. Apply in own writing, stating salary wanted and experience. Address B F 275, Tribune.

100—GIRLS—100
We want 100 girls, 16 years old and over, with or without experience, to fill the following positions:
Order Writing,
Ticket Sorting,
Filing,
Indexing,
Pricing,
Typists,
Elliott-Fisher Operators.
Better salaries than the average; good working hours, closing Saturday noon all year around; excellent working conditions; splendid opportunity for advancement.
Apply at once and come prepared to go to work.
2611 INDIANA-AV.
CHICAGO MAIL ORDER CO.
"We put it in your pay envelope."

Executives and Managers.

WOMAN—OF FINE APPEARANCE, ACtive, courteous and anxious to please, take charge of new and beautiful tearoom, to seat customers, take charge of hiring waitresses, etc.; only first class woman with experience and gilt edge references considered; give complete record, refs., salary to start, etc., or no attention paid. Address B F 296, Tribune.

Factory and Trades.

A FEW HUNDRED
GIRLS AND WOMEN
WHITE AND COLORED.
To sew silk lamp shades. Daylight workroom. Seamstresses, dressmakers, finishers, milliners will find this desirable work. Experience not necessary. Good pay with bonus. Steady work.

MARRIED WOMEN
for home work.
INSTRUCTIONS WITH PAY.
Congenial instructors. Apply at once.
HAMILTON-ROSS
SHADE FACTORIES,
1253-63 Michigan-av., 3d floor.

BAKER — THOROUGHLY EXPERIENCED, for cafeteria; good wages; no Sundays. 214 W. Madison.

BINDERY GIRLS—EXPERIENCED COVERers and also girls to jog for folding machines. WELLS & CO., 2501 S. Dearborn-st.

CHOCOLATE DIPPER — EXPER.; STEADY position. Apply
HUYLER'S,
66 E. South Water-st.

CHOCOLATE DIPPER—EXPERIENCED ON hard goods and nuts. MARY'S LOG CABIN CANDY CO., 1023 E. 55th-st.

CHOCOLATE DIPPERS AND ROLLERS—Fund's, 2867 N. Clark.

CROCHET BEADERS — FOR INSIDE AND home work; best pay. VOGUE EMBROIDERY CO., 241 W. Van Buren-st.

COLORED GIRLS
For light factory work; must be tall. Apply between 5-5:30.
AMERICAN INSULATED WIRE CO.,
954 W. 21st-st.

DRAPERY SEWERS—FIRST class, steady positions to those who qualify. Best working conditions; half day Saturdays. Apply
SLATER & WEBER,
3d floor, 2521 Calumet-av.
Ask for Mr. Fisher.

DRAPERS.
Waist, skirt, and sleeve, with experience on high class work. Apply Dressmaking Section, 9th floor, south rm.
MARSHALL FIELD & CO.,
RETAIL.

DRAPERS
On waists. Only those experienced in fine custom work desired. Apply Dressmaking Section, 9th floor.
CARSON PIRIE SCOTT & CO.

DRAPERY SEWERS.
Hand or power.
Apply 208 W. Randolph-st.

DRAPERS AND FINISHERS — EXPERT; white. DOROTHY STEPHENSON, 844 N. Michigan-av.

DRILL PRESS OPERATORS—APPLY 927 S. State-st.

EMBROIDERERS
and girls with sewing experience, to learn embroidery. Apply Dressmaking Section, 9th floor, south room.
MARSHALL FIELD & CO.,
RETAIL.

EMBROIDERERS AND
HAND WORKERS
Experienced in frame work and French embroideries.
Apply Dressmaking Section, 9th floor.
CARSON PIRIE SCOTT & CO.

EXPERIENCED FEEDERS
and folders on mangle. Apply Laundry, 13th floor, middle Wabash-av. bldg.
MARSHALL FIELD & CO.,
RETAIL.

FACTORY GIRLS
and
YOUNG WOMEN
for
Wrapping
Light Weight
Parcel Post
Bundles.
Liberal pay.
Good hours.
Best working conditions.
Steady.
Come prepared.
Start at once.
CHICAGO MAIL ORDER CO.,
2611 Indiana-av.
"We put it in your pay envelope."

FINISHERS
On waists and skirts; only experienced help need apply.
McAVOY,
615 N. Michigan-av.

FINISHERS AND LINERS—ON FUR COATS. Experineced. L. SOLOMON, 17 N. State-st.

FLOOR LADY — EXPERIENCED ON dresses; capable of taking care of factory. SOBEL GARMENT CO., 337 S. Market-st.

FOLDERS—E. J. BRACH & SONS., 215 W. Ohio, 3d floor. MR. HANSEN.

FORELADY.
EXPERIENCED TO OVERSEE GIRLS MAKING FANCY PAPER BOXES. STEADY POSITION. ADDRESS B Q 305, TRIBUNE.

GIRLS.
Braider and insulating machine operators. Must be experienced. Good wages. Hours 8 to 4:30. Fine working conditions.
AUTOMATIC ELECTRIC CO.,
1001 W. Van Buren-st.

GIRLS,
18 years of age, to work in our perfume laboratory.
Apply 5th floor, 616 Fulton-st.
MARSHALL FIELD & CO.

Girls for Labeling—Apply
CALUMET BAKING
POWDER CO.,
4100 Fillmore-st.
Easily reached by Roosevelt-rd. and Crawford-av. surface lines or Garfield Park Metropolitan L.

GIRLS — TO FOLD CIRCULars; must be experienced. Ask for N. Chalders,
MILLS NOVELTY CO.,
221 S. Green-st.

GIRLS AND WOMEN.
White. Clean factory work. Splendid working conditions. Apply basement, 63 W. Harrison, between 9 a. m. and 12.

GIRLS.
We have some very good openings in our factory, consisting of light, clean work and good pay; only reliable, steady girls, over 16, need apply.
WESTERN FELT WORKS,
4115 Ogden-av.

GIRLS—FOR LIGHT INSPECtion work; steady work; good pay. THE WESTERN CO., 1733 Irving Park-blvd.

GIRLS.
LIGHT FACTORY WORK
in preserve plant.
Austin, Nichols & Co., Inc., 465 W. 22d-st.

GIRLS AND WOMEN — COLORED, FOR work as shakers, feeders, folders and catchers on flat work ironers; good wages to competent help. Apply PARIS LAUNDRY CO., 2330 Prairie-av.

GIRLS—EXPERIENCED, FOR COVERING machines; also stayer girls; steady work. Apply
ELLEGAN PAPER BOX CO.,
1367 Blue Island-av.

GIRLS—FOR LIGHT FACTORY WORK, TYing cords and pasting pictures on calendars; $13 to start; $14 after 2 weeks. JOHN BAUMGARTH CO., 1219 Wash-blvd., 2d flr.

GIRLS WANTED
For factory work on South Side. Call at Room 408, 333 S. Dearborn-st. See Mr. Webb.

GIRLS — 16 TO 25, FOR LIGHT WORK IN candy kitchen; $12 to start; good opportunity. Martha Washington Candy Co., 3823 Broadway.

GIRLS—TO WORK ON ARTIFICIAL FLOWers and leaves, exp. also girls to learn. BOTANICAL DEC. CO., 208 W. Adams-st., 2d floor.

GIRLS—FOR LABELING AND CLEANING washing machines. Apply
HURLEY MACHINE CO.,
22nd and 54th.

GIRLS — FOR TELEPHONE ASSEMBLY work; good girls can earn a bonus. Apply WESTERN ELECTRIC CO., 504 S. Clinton-st., 8th floor.

GIRL—YOUNG, FOR ART NEEDLEWORK department. RICHARDSON SILK CO., 305 W. Adams-st.

GIRLS — FOR CLEAN, LIGHT FACTORY work; no experience necessary. BREWER'S, 6320 Harvard.

GIRLS—TO SEW LAMP SHADES; DO NOT apply unless experienced. 22 E. Delaware-pl., basement.

GIRLS—FOR LIGHT, INTERESTING FACtory work; good paying, permanent position. SHORE MFG. CO., 149 W. Austin-av.

GIRL—EXPERIENCED, FOR WINDING armatures by machine. BIRTMAN ELECTRIC CO., 640 W. Lake-st.

GOLD LAYER—FOR LEATHER NOVELties; ROBT. T. HUMBLE & CO., 140 W. Austin-av.

HEMSTITCHING OPERAtors on high class work. Apply ready for work.
McAVOY, 615 N. Michigan.

LADY—FOR LIGHT FACTORY WORK; future possibilities. Phone State 4433.

MARCELLER—WITH WEST SIDE FOLLOWing, near Kedzie-av. Good salary. Ked. 4150.

MARKERS — AND ASSORTERS; ON starched and flat work; good wages and excellent working conditions. DAVIES LAUNDRY CO., 2349 Cottage Grove.

MILLINERY.
Experienced makers. Apply HAZEL'S HATS. 4806 N. Kedzie-av.

MILLINERY MAKERS — EXPERIENCED. 3935 W. 12th-st. Millinery Guttman.

MILLINERY TRIMMER—1ST CLASS; MUST have exper. 3336 W. Roosevelt-rd.

MILLINERY WORKERS.
Makers, preparers, and trimmers and copyist; experience on high class hand-made hats; come ready to work.
D. B. FISK & CO.,
225 N. Wabash.

Nurse's Unusual Opportunity
to learn medical laboratory work, bacteriology, blood analysis, urinalysis, etc.; free nurses' register. State Medical Laboratory, 58 E. Washington-st., Suite 320-321.

OPERATORS — EXPERT ON Bonaz embroid. machines. Apply Wilson's, 32 S. Wabash.

OPERATORS.
Experienced Metropolitan Elastic single needle Merrow machine; good pay and bonus. Apply ready for work.
LA MODE GARMENT CO.,
1733 Irving Park-blvd.

OPERATORS—EXPERIENCED ON POWER sewing machines; steady work; good pay. Midwest Mfg. Co., 1912 Wabash-av.

OPERATORS—COLORED, ON DRESSES. Apply Southern Dress Co., 673 W. Madison.

Power Machine Operators,
Experienced on hemstitcher. BAILEY, 1500 Kesner Bldg.

PRESSER—ON LADIES' BLOOMERS.
LA MODE GARMENT CO.,
1733 Irving Park-blvd.

PROOFREADERS—EXPERIENCED FOR DIrectory work. Apply R. R. DONNELLY & SONS COMPANY, 731 Plymouth-ct.

SEAMSTRESS.
Steady position; good salary. Apply at once. JOHN M. SMYTH & CO., 703 W. Madison-st.

SEAMSTRESS—EXPERIENCED DRESSMAKer for shop. 520 W. 69th-st.

SEAMSTRESSES—EXPERIENCED.
L. SOLOMON, 17 N. State-st.

SEARS, ROEBUCK & CO.
SHIPPING ROOM
AND
FACTORY POSITIONS.
IN OUR SHIPPING ROOM WE REQUIRE ACTIVE GIRLS AND WOMEN TO PREPARE AND PACK MERCHANDISE FOR PARCEL POST SHIPMENT.
OUR FACTORY POSITIONS ARE VARIED AND OF A NATURE THAT WILL APPEAL TO GIRLS WHO HAVE A LIKING FOR FACTORY WORK.
IN OUR BOX FACTORY WE NEED BENDERS, STITCHERS AND CLOSERS, WITH OR WITHOUT EXPERIENCE.
IN OUR SHADE FACTORY WE NEED FOUR EXPERIENCED DAVIS MACHINE OPERATORS TO SEW WINDOW SHADES.
GOOD STARTING SALARIES AND EXCELLENT CHANCES FOR ADVANCEMENT TO THOSE WHO QUALIFY.
SEARS, ROEBUCK & CO.,
Homan-av. & Arthington-st.

SEARS, ROEBUCK & CO.
GIRLS AND YOUNG WOMEN.
MERCHANDISE POSITIONS.
MORNING, AFTERNOON, OR ALL DAY.
THE WORK CONSISTS OF FILLING CUSTOMERS' ORDERS, CHECKING AND WRAPPING MERCHANDISE, ETC.
GOOD STARTING SALARIES.
SEARS, ROEBUCK & CO.,
Homan-av. & Arthington-st.

SEWING WOMAN IN DRAPERY department; one with experience preferred.
LOREN MILLER & CO.,
4722 Broadway.

SEWERS — ON UNION SPECIAL POWER machines for cotton and burlap bag work. Apply Central Bag Mfg. Co., 6001 S. Western.

SHOE OPERATORS.
Exper. girls on men's high grade shoes.
TIP STITCHERS.
FANCY STITCHERS.
SELZ, SCHWAB & CO.,
514 W. SUPERIOR-ST.

SILK SHADE MAKERS.
Experienced; colored.
BOUDOIR SPECIALTY CO., 728 S. Wabash.

WAIST AND SKIRT FINISHER—1ST CLASS. HAYES, 4734 Ingleside-av.

WOMEN.
CHOCOLATE DIPPERS AND PACKERS FOR HAND ROLL WORK; PERMANENT POSITIONS IF QUALIFIED. APPLY 13TH FLOOR, CANDY KITCHEN,
MARSHALL FIELD & CO.,
RETAIL.

WOMEN AND GIRLS.
White. Clean factory work. Splendid working conditions. Apply at 1018 W. 37th-st., between 9 a. m. and 12.

WOMEN—FOR LABORATORY WORK, PREFerably experienced in laboratory routine and labeling; an opportunity for advancement; pleasant surroundings. Apply Cook Laboratories, Inc., 536 Lake Shore-drive.

WOMEN—TO WORK EVENINGS ON MAchines, 5:30 to 10:30; $2 per night. SEWELL-CLAPP ENVELOPE CO., 4201 Belmont.

100—GIRLS—100
16 to 24 years.
Light, clean factory work.
No experience necessary.
Start at $12 per week.
Cafeteria lunch at less than cost.
Rapid advancement.
* Under 18: proof of age required.
NATIONAL BISCUIT CO.,
1005 W. Randolph-st.

Household Help.

CHILD'S NURSE & GOVERNESS—WISHES position in or out of town. Am University graduate, have taught French, experienced nurse. References. Address L 378, Tribune.

COOK AND DOWNSTAIRS WORK — CALL Kenilworth 270.

COOK AND 2D MAID—WHITE; MUST BE friends, accustomed to working together; 4 adults; references. Phone Park Ridge 21; reverse charges.

COOK AND 2D MAID — EXPERIENCED; references required; North Side. Phone Lincoln 3450.

COOK—COMPETENT, GERMAN OR SWEDish pref.; references required. 4734 Ellis-av., 2d apt.

COOK—WHITE, EXPERIENCED; BEST wages; references. 5021 Woodlawn, 1st apt. Oakland 3584.

COOK AND SECOND MAID—FOR WINNETka; white; ref. req. Apply Rm. 1203, 38 S. Dearborn.

COOK—GOOD; HIGH WAGES; NORTH SIDE; family of 3; references required. Phone Wed afternoon or Thurs. a. m. Superior 0370.

COOK AND SECOND MAID—FRIENDS. 443 Aldine-av., 1st. Buckingham 1913.

COOK—COMPETENT; CITY REFS.; GOOD wages. Phone Drexel 8938.

COOK—PLAIN; ALSO SECOND MAID, white; ref.; small fam. 1440 N. State-st.

COMPANION—FOR INVALID AND TO ASsist in care of home; other help. North suburb. Address L 204, Tribune.

COUPLE—WHITE, MARRIED, FOR ALL work except laundry, in private family of 3 adults in North Shore suburb; man to drive Franklin car. Call 69 W. Wash.-st., or phone Central 710.

ELDERLY LADY—CARE OF CHILD 2 YRS.; home more than wages; mother employed. 2532 W. Monroe-st. West 2349.

EXPERIENCED WHITE GIRL—FOR GENeral housework. Phone Beverly 0936.

GENERAL MAID—COMPETENT, WHITE, IN small family in Kenilworth. Good salary. 2d maid employed. MRS. LYON, Rm. 1622, 56 E. Washington-st.

FIRST CLASS COOK.
Must be willing to leave city; splendid permanent position in fine household, living winters in south, summers at sea shore; state experience and salary wanted. Address B N 442, Tribune.

GIRL—OR YOUNG WOMAN, WHITE, HSEwork.; good clean cook. Will pay high salary to competent person; no objection to bright foreigner. Own room and bath; very good permanent position. Apply Rogers Park Hotel, R. 710.

GIRL — WHITE, FOR GENERAL HOUSEwork in family of 4; must be fond of children; no laundry; plain cooking; Protestant; good references. Ph. Winnetka 1486. 653 Walden-rd., Winnetka.

GIRL—EXPERIENCED, GENL. HOUSEWK., 4 in family, small house; no washing. No small children. Near elevated and movies. Harwood 606. Greenleaf, Wilmette, phone 922-M.

GIRL—FOR GENERAL HSWK.; FAMILY OF 2; small apt.; South Side, near Country Club; must be good cook and have best references. Fairfax 4375.

GIRL — EXPERIENCED, NEED APPLY FOR general housework and to cook; 2¼ hours' ride from Chicago; small family; good wages. Phone Englewood 2616.

GIRL — FOR GEN'L HSWK., WHITE, PROTestant; must go home nights; no washing; 3 in family; small apt.; ref. required. Phone Fairfax 4285.

GIRL—COMPETENT, WITH FIRST CLASS references, to assist with 2d work, care of children and sewing; good home; wages $20. MRS. C. T. MacNEILLE, Ph. Glencoe 81.

GIRL—GENERAL HOUSEWORK, WHITE, good wages, family of three, no washing. Phone Winnetka 582.

GIRL—EXP. PROTESTANT, FOR GENERAL housework in Lake Forest; ref. Superior 2645.

GIRL OR WOMAN—WHITE, FOR GENL. house, assist with 1 yr. baby.; sm. apt.; pleas. r. Sun.4871. Hildebrand,5356 Winthrop.

GIRL — FOR GENERAL HOUSEWORK; NO laundry; wages $15. BELLAMY, 320 Oxford-rd., Kenilworth. Kenilworth 2010.

GIRL—COMPETENT; GEN. HSEWK., NO washing; good wages, small family. Lake View 2734, 846 Waveland-av., 2d.

GIRL—YOUNG, TO ASSIST IN LIGHT HSEwk. Desire home more than wages. 4634 Greenwood-av.

GIRL—WHITE, FOR GEN. HSWK., NOT necessarily experienced; 4 in family. Tel. Winnetka 1592, reversing charges.

GIRL OR WOMAN—WHITE, RELIABLE, TO take care of child and assist with housework in small family. Drexel 9526.

GIRL—MOTHER'S HELPER, PART OR full day. Call MRS. HALPER, 827 Montrose-av. Wellington 0853.

GIRL OR WOMAN — HOUSEWORK, ONE who wants good home; private room and bath; small family; $15. Wellington 7551.

GIRL—EXPERIENCED; GENERAL HOUSEwork; white. Greenbaum, 5836 Michigan, 2d apt. Wentworth 4650.

GIRL—WHITE, FOR MOTHER'S HELP. Apply mornings, Klappenbach, 1317 Kenilworth-av. Rogers Park 6731.

GIRL—WHITE; GEN. HOUSEWORK; NO washing; some cooking; only adults. 447 Oakdale-av.

GIRL—EXPERIENCED GENERAL HOUSEwork; 2 in family; $12 per week. Drexel 7480. 1350 Hyde Park-blvd.

GIRL—EXP. GEN. HOUSEWORK; 4 IN fam.; no laundry; ref. Midway 4394. 5202 Ingleside-av.

GIRL—WHITE, FOR GENERAL HOUSEWK.; small family; good home. 707 Independence-blvd. Nevada 8899.

GIRL—FOR GEN. HOUSEWORK IN SMALL fam.; no wash. 744 Buckingham-pl. Lake View 7492.

GIRL OR WOMAN — GENERAL HSWK.; adults employed; home nights if possible. 6812 Normal-av. Wentworth 3025.

GIRL—WHITE, GENERAL HOUSEWORK experience; city references. HEYMANN, 1055 Hyde Pk.-blvd. Ph. Kenwood 2225.

GIRL—WHITE; HSWK.; KIND TO CHILdren; refs.; no washing; $14. BARNARD, 4516 N. Hermitage-av. Phone Sunny. 1993.

GIRL—CAPABLE, WHITE; PREFERABLY German, for housework in small apt.; no laundry. Phone South Shore 4707.

GIRL—EXPERIENCED, GENERAL HOUSEwork; white; 3 in family; no washing. 4452 Grand-blvd., 3d. Oakland 1265.

GIRL OR WOMAN—HOUSEWORK; NO washing; small family; white pref. Sunny. 524.

GIRL—WHITE; GENERAL HOUSEWORK; good wages; no washing. Apply 1st floor. 5101 Drexel-blvd.

GIRL—WHITE; GENERAL HOUSEWORK; $12; 5 rm. apt. 1356 Thorndale-av. Sunny. 2308.

GIRL—GEN. HOUSEWORK; EXPERIENCED; good cook; good wages; assist 3 yr. old child. 5540 Everett. Hyde Park 1221.

GIRL—GENERAL HSWK.; 2 ADULTS. Drexel 2319. 1346 Madison-pk.

GIRL—FOR GEN. HOUSEWORK; PLEASant rm. and good home. Rogers Pk. 4180.

GIRL — WHITE, GENERAL HOUSEWORK; small family; good wages. 1209 E. 53d, 1st.

GIRL—TO CARE FOR BABY. 1863 S. Kedzie-av.

GIRL — GENERAL HSWK.; COMPETENT; Swedish; 3 adults. 5436 Hyde Pk.-blvd., 2d.

GIRL — GEN. HSWK. GOOD WAGES; NO wash.; good cook. 1310 Astor-st. Sup.2668.

GIRL OR WOMAN—GENERAL HOUSEwork, plain cooking; adults. Hyde Pk. 6841.

GIRL—RELIABLE, GENERAL HOUSEWRK., half days only. Phone Diversey 2444.

GIRL — GEN. HSWK., 2 IN FAM.; BEAUT. rm. L. Cassriel, 1901 Argyle-st. Rav. 9721.

GIRL—GENERAL HOUSEWORK; WHITE; no washing. 614 E. 51st-st., 2d.

GIRL—GENERAL HOUSEWORK; WHITE; no washing. Metz, 5134 Ingleside-av., 1st.

GIRL—FOR GEN. HSWK.; SMALL FAM.; perm.; good wages. Kildare 7917.

GIRL—EXP. WHITE, FOR GEN. HSWK. 927 Michigan-av., 3d. Evanston 7933.

GIRL—STRON; GENL. HOUSEWORK.
6957 Sheridan-rd., 1st Apt.

GIRL—YOUNG, TO DO HSWK. MORNINGS, by the week. Edgewater 7589.

GIRL—WHITE; GENERAL HOUSEWORK; no washing. 5442 Calumet-av., 2d apt.

GIRL—LIGHT HSEWK., MOTHER'S HELPer; good home. Sunnyside 1068.

GIRL—GENL. HSEWK.; MUST BE GOOD cook. Ph. Rogers Pk. 6491.

GIRL—YOUNG, FOR GEN. HSEWK.; NO wash. CHESTERFIELD, 0874.

HOUSEMAID—COMPETENT, 2 IN FAMILY, 6 rm. apt.; no washing. Apply Thursday. GATELY, 920 Michigan-av., Evanston.

HOUSEWORK — GENERAL, WHITE; NO washing; good wages. 175 Hazel-av., Glencoe. Carfare pd. Ph. Glencoe 373, rev. chgs.

HOUSEKEEPER—25 TO 35 YEARS, GOOD home, good wages, family of four. 1st apt., 4852 Sheridan-rd., Sunny. 3298.

HOUSEKEEPER—OR GEN. HSWK., COUPLE employed; small apt. Edgewater 4677.

MAID—HSWK. AND COOKING; NO LAUNdry; family of adults; my home, Wheaton, Ill.; trans. furn. Call MR. BROWN, 30 N. Dearborn, Rm. 1200, or ph. Randolph 3230.

MAID — FOR GENERAL HOUSEWORK; small family; no washing. FOX; 5439 Cornell-av., 1st.

MAID — COMPETENT, FOR GENERAL housework; good wages. 5334 Hyde Park-blvd., Apt. 2. Midway 2786.

MAID—GENERAL HOUSEWORK AND COOKing; small apt.; home nights; references. Edgewater 1976. 1018 Ainslie, 1st floor.

MAID—HOUSEWORK AND ASSIST TWO children. H. T. DAEMICKE, 6542 Kimbark-av. Hyde Park 0664.

MAID—EXPERIENCED, FOR GENL. HSEwork, family of 2, in Kenilworth; references required. Call Randolph 2686.

MAID—WHITE, GENERAL HSWK., NO laundry, 2 in family; permanent position for right girl. Ph. Dorchester 3387.

MAID—WHITE, GENERAL HSWK.; SMALL apt., 2 in family; German preferred. 6606 Woodlawn-av., 2d apt.

MAID—WHITE, GENERAL HOUSEWORK; no washing. 155 N. Taylor-av., Oak Park. Oak Park 7109.

MAID — GEN. HOUSEWORK; NO EVENING work. 932 Winona-st., 3d. Sunny. 0269.

MAID — TO ASSIST WITH CHILDREN AND housework. 1410 E. 68th-st. Hyde P.6976.

MAID — FOR GENERAL HSWK. APPLY 4709 Michigan.

MAID — GENERAL HOUSEWORK; NO washing. 4442 Sheridan-rd., 2d.

MAID—EXP., WH., GEN. HSWK. FAMILY 3. 5225 Greenwood-av. H. P. 9248.

MAID—COMPETENT, GENERAL HSEWK. 4919 Blackstone-av. Drexel 0907.

MAID—EXPER., WHITE; NO LAUNDRY; good wages. Sheldrake 1479.

MAID — GENERAL HOUSEWORK AND laundry; 2 in fam. 5241 Cornell-av., 3d Apt.

MAID—GENERAL HOUSEWORK, WITH OR without laundry. Rogers Park 3792.

MAID—GENERAL HSWK., $12. 387 Linden-st., Winnetka. Phone Win. 616.

MARRIED COUPLE—WHITE ONLY; WOMan for light housework and cooking; man as houseman; must know how to run automobile; good home; good wages to right party. 1130 Hyde Park-blvd., Apt. 1.

MOTHER'S HELPER—TO CARE FOR CHILdren, school age, and assist light housework; no objection to student; good home. BRAZELTON, 5409 University-av., 3d apt.

MOTHER'S HELPER—GOOD HOME. 458 N. Monticello, Liebling. Kedzie 7255.

NURSE—FOR 1½ YEAR OLD CHILD; wages $18; references required. H. S. SMITH, 203 Prospect-av., Highland Park. Ph. Highland Park 51.

NURSE OR GOVERNESS—2 CHILDREN, ages 5 and 8; Christian Scientist pref.; Racine, Wis. Address B F 415, Tribune.

NURSE MAID—EXPERIENCED, TO TAKE full charge of 2 yr. old child; good home; ref. 1st apt., 4932 Grand-blvd. Drexel 5837.

NURSE MAID—WHITE, EXPERIENCED, 20-35 years of age; city references. 5488 Everett-av., 1st. Hyde Park 8363.

NURSE — LITTLE GIRLS, COMPETENT; refs.; help hk. 433 Wellington, 2d.L.V.3675.

SECOND MAID—EXPERIENCED; SMALL family; good wages. 5121 Kenwood-av., 2d apt. Dorchester 4559.

SECOND MAID—EXPERIENCED; WHITE. 1011 Sheridan-rd., Evanston. Evans. 5376.

SECOND MAID OR WAITRESS—WHITE; references required. 4901 Greenwood.

TWO MAIDS—
1 upstairs maid.
1 downstairs maid.
Prive house in central Winnetka; prefer Norwegian, French or German. Apply Mrs. Boal, Sheridan-rd. and Maple. Phone Winnetka 480, or Room 1305, Peoples Gas Bldg., Chicago.

WAITRESS—COMPETENT, AND UPSTAIRS maid who can do sewing; private family of 2; South Side; good wages. Address B N 71, Tribune.

WOMAN—CARE SMALL APT. FEW HRS. A day. Lake View 5135.

WOMAN—FOR GENERAL HOUSEWORK IN family of 4; no washing; first floor cleaning only, nurse does 2d floor; $20 week if experienced cook. Scandinavian preferred. Tel. Winnetka 332 or apply 11 Indian Hill-rd.

WOMAN — MIDDLE AGED; EMPLOYED part time or with small income; act as mother's assist. Small fam.; good home; ex. loc. Nr. U. of C. Rm., board, home, return for services. Address B N 283, Tribune.

WOMAN — COMPETENT FOR COOK AND housework; priv. rm. and bath; cple. with child; no washing; wages $16. 5120 Kenwood-av., Apt. 3.

WOMEN — GEN. HSEWK., WHITE, GOOD plain cook; high wages; keep laundress; references; 3 adults. 1145 E. 47th-st., Oakland 0159.

WOMAN—MIDDLE AGED, TO HELP WITH general housework in North Shore home; Prot.; one who would appreciate a good home; give ref. Address A Z 389, Tribune.

WOMAN—CAPABLE, WHITE, WITHOUT children, for general housework; country home in Ohio. Phone Lincoln 1123 today.

WOMAN—GEN'L HOUSEWORK; WHITE; references; 3 adults; no laundry; $15. 154 E. Superior-st., floor 5. Superior 7368.

WOMAN—WHITE, FOR GENERAL HOUSEwork; plain cooking; good home. Phone Ravenswood 1184.

WOMAN—COMPETENT, CARE OF SMALL apt. and child; home nights; references. Sheldrake 4427.

WOMAN—FOR GENERAL HOUSEWORK. Apply 5963 Winthrop-av.

WOMAN—FOR LIGHT HSWK. AND TO DO good, plain cooking. Englewood 1790.

WOMAN — FOR GENERAL HOUSEWORK, small fam. 6154 Eberhart-av. Engle. 3282.

WOMAN — FOR GENERAL HOUSEWORK. 4527 N. Richmond-st. Tel. Juniper 1773.

Hotels and Restaurants.

ALL DAY WAITRESSES AND short hour dishwashers—Apply Men's Grill, 6th floor, 25 E. Washington-st.
MARSHALL FIELD & CO.,
Retail.

CHAMBERMAIDS—EXPERIENCED, WHITE; good wages. Apply Housekeepr. Take Oak Park L, Oak Park Arms, Oak Park-av. and Washington-blvd.

CHAMBERMAID—WHITE; EXPERIENCED; small family hotel; home nights. 4923 Sheridan-rd.

CHAMBER MAID—NEAT AND RELIABLE; refs. required. National College of Chiropractic, 20 N. Ashland-blvd.

CHAMBERMAIDS—WHITE ONLY. SHOREcrest Hotel, 420 Wrightwood-av.

COOK—WHITE; MUST BE COMP.; FOR small fam. hotel. Linc. 1343. Mrs. Winer.

COOK—EXPERIENCED WOMAN, FOR CAFeteria work. 721 N. Clark-st.

EXPERIENCED STEAM TAble girls. Good pay; no Sunday work. Apply
THE WINTER GARDENS,
214 S. State-st.

EXPERIENCED CAFETERIA checker—Apply 328 S. Wabash.

FLOOR GIRLS.
Good pay; no Sunday work.
WINTER GARDENS,
214 S. State.

FLOOR MAID.
1st class, experienced floor maid; institutional work. Call mornings. 509 S. Honore.

GIRLS—FOR LAUNDRY. CHICAGO BEACH HOTEL, 1606 Hyde Pk.-blvd. Apply Supt.

GIRL—FOR CLEANING, ETC., IN DELICAtessen. Sunnyside 4112.

HOUSEKEEPER — FOR SMALL APARTment hotel, living in the vicinity of Sheridan-rd. and Argyle; salary $65 per month, no room or board. Sunnyside 4820, ask for Mr. Thompson.

MAID, WHITE, FOR STEADY hotel work; good pay; no board or room. Plaisance Hotel, 6000 Stony Island-av.

MAIDS—EXPERIENCED, WHITE; 1 COOK, 1 laundress, 1 kitchen maid. Presbyterian Home, Evanston, Ill. Phone Chicago, Central 8106.

MIDDLE AGED WOMAN,
white, to serve as maid and care for washrooms. Apply 5th floor, employment office.
CHAS. A. STEVENS & BROS.
19 N. State.

STEAM TABLE GIRLS — EXPERIENCED. Blackstone Cafeteria, 502 S. Wabash.

STEAM TABLE GIRLS—CAFETERIA WORK. 721 N. Clark-st.

WAITRESSES — SHORT hours. No Sunday work. Apply Winter Garden Lunchroom, 214 S. State-st.

WAITRESS, LUNCH COUNTER ATTENDants, etc.—Respectable women to leave Chicago; now or later, for service in our hotels throughout the southwest. FRED HARVEY, 18th-st. and Wentworth-av.

WAITRESS—EXPERIENCED, PHONE WINnetka 747; reverse charges, or write MRS. JOHN BUCKINGHAM, 266 Linden-st., Winnetka.

WAITRESS — LA SALLE STATION LUNCHroom, 3d floor; good wages; 6 days only.

WAITRESS—FOR LUNCHEON TRADE. 529 Lake-st., Oak Park.

WANTED—WOMEN,
White, for cafeteria, pantry, and kitchen work. Apply 9 to 11, Hutchinson Hall, 57th and University-av.

WOMAN—TO DO SCRUBBING; WHITE. Apply Housekeeper, Brevoort Hotel, 120 W. Madison.

WOMAN—TO WORK IN N. S. ROOMING house; prefer one whose husband is employed. 713 Waveland-av.

WOMAN—REFINED; FOR LIGHT HOUSE work. Y. W. C. A., 318 S. Ashland-blvd.

WOMEN—TO HELP COOK AND DO GENL. cleaning in food shop. 152 N. Cicero.

Saleswomen.

LADIES—LEARN TO SELL REAL ESTATE. Wanted—A few women of character who believe in the value of home ownership. Wide awake women who wish to make money quickly and acquire a valuable training in the business world. These positions should pay $100 per week.
Apply to General Sales Manager.
FRED'K H. BARTLETT & CO.
Chicago's Largest Real Estate Operators,
Sixth floor, 69 W. Washington-st.

PORTRAIT STUDIO SOLICITOR—DRAWING account to right party. Address K 545, Tribune.

SALESWOMAN.
SPLENDID OPPORTUNITY FOR WOMAN of education and refinement, age 30-45, who can devote all or part time to outdoor work in Chicago; experience not necessary; no traveling; position will pay accepted applicant $36-$60 per week. Address Y P 355, Tribune.

SALESLADIES.
$25-$40 PER WEEK INCREASED INC., handling line of PERSONAL GREETING CARDS. Spare or whole time. Our proposition and co-operation insures success; write for details. Representatives at country points. John Hertel Co., 9 S. Clinton, Chicago.

SALESWOMAN—HIGH SCHOOL OR COLlege education; experience not necessary; salary, commission, expenses advanced. For personal interview call or write MR. KNAPP, 1709, 608 S. Dearborn.

SALESLADIES — TO CANVAS HOUSEHOLD goods in city; very good proposition. Modern Credit House, 5429½ W. Chicago-av.

SALESLADIES — SALARY AND COMMISsion. Apply De Haven Studio, 144 S. Wabash-av.

SALESWOMEN—FOR CREW WORK IN AND out of city; 8:30 to 11, R. 1209, 538 S. Dearborn.

SOLICITORS—SEVERAL HOUSE TO HOUSE; good salary; short hours. West Side Warehouse, 344 N. Canal, 8:30 to 10:30 a. m.

Miscellaneous.

WOMAN—WE HAVE A VERY ATTRACTIVE position in our organization to be filled immediately; applicant must be 27-40; experience not necessary but good education, refinement and ability to meet cultured clients essential; must be free to leave city in ten days; position will pay accepted applicant $2,500 first year. Call 10-12 or 2-4 or write Geo. J. Keefe Co., 30 N. Michigan-av.

WOMAN—ASSISTANT TO GENERAL MANager. Must be of mature judgment and know Chicago thoroughly. MR. HUDSON, Room 310 Willoughby Bldg., S. W. cor. Madison and Michigan-avs.

COLLEGE WOMAN OR TEACHER—FREE to travel; must have business ability; Christian character, forceful personality. Capable of working into responsible position. Address Y O 509, Tribune.

WOMAN —TO COLLECT FURNITURE PAYments; must speak Polish; salary and commission. ANTON KLUNEK & SONS, 4518 Milwaukee-av.

WOMAN — THE EXCEPTIONAL WOMAN, over 30, ambitious, well educated, unincumbered. MR. HOOVER, 58 E. Washington-st.

LADIES—TRAVELING WORK, ORGANIZing; worth $40 to $75 a week; open to teachers and others; salary, r. r. fare, comm. A. D. DORSETT, 205 W. Monroe, 10th floor.

GIRLS — WE CAN USE A FEW GOOD girls; $14 per week to start. The Fleischmann Co., 418 S. Canal.

LADIES—10, RELIABLE ONES, WORK home, decorate china with patterns. If not exp.; easily learned. 154 W. Randolph, R.466.

LADY—WITH GOOD EDUCATION, FOR INterviewing parents; $1,500 yr. and bonus; promot'n on merit. Address B F 404, Tribune.

LAUNDRY HELP—BOARD AND ROOM IF desired; West Suburban Hospital, 506 N. Austin-av. Tel. Austin 8100.

COLLEGE WOMAN OR TEACHER—CHRIStian [Protestant] free to travel. Write fully. Address L F 569, Tribune.

ATTENDANTS — NO EXPERIENCE REquired. Apply Southern Wisconsin Home for Feeble Minded, Union Grove, Wis.

WOMEN — EXPERIENCE UNNECESSARY. Apply Lewis Laundry, 7031 Stewart-av.

GIRLS AND YOUNG WOMEN.
WRAPPERS.
ORDER FILLERS.
LIBERAL PAY.
GOOD HOURS.
HALF DAY SATURDAY.
STEADY.
APPLY READY FOR WORK.
LEONARD MORTON & CO.,
MAIL ORDER,
1433 S. WABASH-AV.

ORDER PICKERS—YOUNG LADIES WITH or without experience, to pick corset orders in large, light stockrooms; work easy to learn. Apply
1006 S. Michigan-av.,
1st Floor.

Employment Agencies.

POSITIONS OPEN AT THE "A. R. B."
The American Railway Bureau has positions open today for:
Stenographer, railroad traffic dept. $140; stenographer, court reporter's office experience, $120; stenographer, dictaphone operator, south side railroad, $120; stenographer, railroad experience, loop, $115; stenographer, Michigan-av. automobile $25; stenographer, loop furniture house, beginner stenographer, high school edu. 10 stenographers, various small loop $18-$22; comptometer operator, south $120; railroad machine bill clerk, typist, price and extend orders, typists, some clerical work, $16-$20; Burroughs operator, $20.
BOOKKEEPERS AND CLERKS.
Bookkeeper, some typing and switchboard, loop, $22; bookkeeper-stenographer, woman to take charge of ushers in theater, $25; clerk, advertising experience, some typing, $22; file clerk-typist, $20; payroll clerk, northwest side, $18; cashier, firm, $18; typist-relief switchboard operator, $20; switchboard operator and typist, $18; 10 beginner clerks for filing and desk work, $14.
More than 50,000 clients have secured positions through the American Railway Bureau. Why not you? For your own sake investigate today. Do it now.
American Railway Bureau,
11 S. La Salle-st. Room 1123.
Randolph 1049.

YOUR EXPENSES PAID.
IF YOU WANT A POSITION, WE CAN PLACE YOU IN A GOOD POSITION IMMEDIATELY. WE WILL REFUND CARFARE TO ANY GIRL WE CANNOT PLACE WITHIN TWENTY-FOUR HOURS. WE CHARGE A MINIMUM FEE, PAID OUT OF YOUR SALARY FROM THE POSITION YOU SELECT.

STENO.—S. Western-av., sml. ofc.	$25 WK.
STENO.—West, nr. L, good hrs.	$25.00 WK.
STENO.—Auto Row, nice ofc.	$25.00 WK.
STENO.—No. West. bank	$22.00 WK.
ASST. BKKPR.-TYPIST—Loop	$20.00 WK.
ENTRY CLERK—Good at figures	$22.00 WK.
GEN'L OFC. CLERK—Figures	$18.00 WK.
LEDGER CLK.—South, nice ofc.	$22.00 WK.
FILE AND OFC. CLK.—Wil. av.	$16.00 WK.
STCHBD. OPR.—Some typing, so.	$20.00 WK.
GEN. OFC. CLK-TYP.—Sm. ofc.	$18.00 WK.

O-B SYSTEM,
28 E. JACKSON-BLVD., 2D FLOOR.

BOOKKEEPERS AND STENOGRAPHERS $20-$28

Stenographer and switchboard	[illegible]
Cashiers	15-
Comptometers	17-
Stenographers	16-
Food checkers.......Board and	[illegible]
General office	15-
Switch. and typist......R. R., L. and	[illegible]
Dictaphone oprs.	18-
Graphotype oprs.	[illegible]
File clerks	15-
Typists	15-

Managers, ledger clerks, entry clerks, reception room, office device operators, demonstrators, department managers of hotels, hospitals, and institutions. Open Monday, Wednesday, Thursday until 8 p. m.
FRANKLIN EMPLOYMENT AGENCY,
Room 402, 109 N. Dearborn-st.

STENOG. AND BKPR.—SMALL OFFICE loop	$135-[illegible]
STENOG.—For pres. South S. bank; very desirable	[illegible]
STENOG.—ASST. OFF. MGR.—Good in S. S.	$130-[illegible]
10 STENOG.—PROT.; hrs. 9-5; loop	$85-[illegible]
STENOG.—S. S. cost dept.	[illegible]
STENOG.—Ry. ex.; small off.	[illegible]
STENOG.—Able read notes; hrs. 8:30 to 4:30	[illegible]
15 STENOGS.—Beginners	[illegible]
TYPIST—Rapid and accur.; hrs. 9-5; lp.	[illegible]
10 TYPISTS—S. S.; loop	[illegible]
SWITCHBD. & STENO.—H. S., loop	$18-[illegible]
OFF. GIRLS—Bright; opp. to learn typing, loop	[illegible]

CORBOY SERVICE,
20 W. Jackson-blvd. Room 1108.

Steno., mfg. S.	$130	Bkpr., typing, S.	[illegible]
Steno., music	20	Bkpr., Mich.-av.	[illegible]
Steno., automo.	25	Bkpr.-cashier	[illegible]
Steno., law, lp.	Open	Ledger Clerk	[illegible]
Steno., laundry	30	Bkpr.-Steno., W. S.	[illegible]
Steno., Wrig. B.	100	Dict. Opr.	[illegible]
Steno., adv.	110	Dict., Mich.-av.	[illegible]
Steno., dict. op.	25	3 Dict., mfg.	[illegible]
Biller	17	Gen. Office, mfg.	[illegible]
2 clerks, S. S.	15	Detail Clerk	[illegible]
Clerk, adv. dept.	20	20 Typists	$18-[illegible]

One week's salary. Nothing down until you are placed. Terms arranged to suit. Harrison 7027.
CRAIG EMPLOYMENT AGENCY,
614 Republic Building, State and Adams-sts.

TYPIST, $25.
SMALL LOOP OFFICE.
TYPIST, $20.
Small Office.
TYPIST, $18.
NO EXPERIENCE NECESSARY.
STENOGRAPHER, $25.
LOOP ADV. FIRM. $5.00 FEE.
ASST. BKKPR., $2,250.
LOOP.
LOW RATES.
Allis Agency. 32 W. State-st.

SPECIAL TODAY!!!

Stenographer, S. Side	$35 wk.
Steno., loop investment house	$25 wk.
General office girl, hrs. 9-5	$80 mo.
File, clerk	$75 mo.
6 office girls, A1 firms	$70-$75 mo.
Typist	$20 wk.
Bookkeeper and light stenography	$30 wk.

Investigate these positions today.
GLADER AGENCY,
108 S. La Salle-st. Room 314.

LOOK!! LOOK!! LOOK!!
Less than a week's salary.

Dictaphone opr., steno., exp.	$20-$2[illegible]
Timekeeper, must be exp.	$25 wk.
Stenographers, Gentile pref.	$22-$2[illegible]
Typists, good speed	$18-$2[illegible]
5 general office clerks	$16-$1[illegible]
Addressograph opr., A1 firm	$90 mo.
Record clerk, some exp. pref.	$18 wk.

ACE EMPL. BUREAU,
111 W. Jackson-blvd., R. 701. Wab. 0230.

STENOGRAPHER, Loop	$25 wk.
Stenographer, Ins., hrs. 9-5	25 wk.
Steno., 6 mos. exp., hrs. 8:30-4:30	20 wk.
Typist and Swbd. Opr., N. S.	20 wk.
Beginner Typist, S. S.	16 wk.
Dict. Opr., Loop	25 wk.
Ledger Clk., N. S.	22 wk.
Compt. Opr., Loop	26 wk.
File Clerk, Ins., hrs. 8:30-4:30	18 wk.
Genl. Office Clk., Ins., hrs. 9-5	20 wk.

COONEY-RYAN AGENCY,
Suite 1202, 20 E. Jackson-blvd. Wab. 7421.

ONE WEEK'S SALARY.

9 Stenographers	$18-25.00
5 Typists	$15-20.00
Typist-Biller	$20.00
Typist-Bookkeeper	$80-90.00
Clerical—invoice follow up	$95.00
File Girl—Beginner	$15.00
Compt. Operator	$80-90.00

COMMERCIAL AGENCY,
Suite 1203, 109 N. Dearborn-st. Rand. 785[illegible]

LESS THAN WEEK'S SALARY.
WE
NEED
YOU.
GOOD OFFICE POSITIONS ALWAYS.
RUSSELL SERVICE,
Suite 1119-21 Garrick Theater Bldg.,
64 W. Randolph-st. Dearborn 4638.

SECY.-STENO., S. S. $30

STENO.-BKKPR.			$25-3[illegible]
Stenos.	$25	Switch B.-Typ.	$2[illegible]
Typ., S. B., 9-5	$20	Ins. Clk.	$2[illegible]
Clerks	$18-20	Gen. Off.	$16-1[illegible]
Girls, H. S.	$14-16	Girls	$12-1[illegible]

ASSOCIATED SERVICE,
Room 212 Tacoma Bldg., 5 N. La Salle.

MARIE LOUISE.
POSITIONS NOW OPEN.
High class French ladies' maids.
Swiss, French and German governesses.
Swedish and German cooks.
Irish and Swedish waitresses.
High class references required.
936 N. Michigan-av. Opposite Drake Hotel.

STENOGRAPHER, $30.
Very rapid, accurate steno. required. Loop.
Demonstrator, Loop.
Clerk, Loop, will advance.
Typist, Ins. office.
THE VOCATIONAL BUREAU, INC.,
Suite 1428, 220 S. State-st.

SECY., $30; BKKPR., $25; STENO.-BKKPR., $25; Typists, $18-$23; 36 Stenogs, $20-$23; Clerks, gen. office, $18-$22; Hotel Cashier, $110; Legal Steno., $30-$35. Many more not mentioned. Compto op., $2[illegible]
SHEPHERD SERVICE,
451 Railway Exchange Bldg. Harr. 9596.

STEADY POSITIONS IN HOTELS, CLUBS, restaurants, cafeterias, hospitals, institutions, schools, private families, factories, and stores. Many good places out of town.
LA SALLE AGENCY, R. 14, 154 Randolph.

STENOGRAPHER ....$25-$3[illegible]
Typist ....$1[illegible]
EQUITY SERVICE,
20 E. Jackson, Suite 602. Harrison 1654.

Stenos., law	$30	Stenos.	$18-2[illegible]
Typists	15-18	Addressograph	10-1[illegible]
S. B. Typing	18		

SANGER SERVICE, 17 N. LA SALLE-ST.

IF YOU WANT A REAL POSITION SEE
SHAY EMPLOYMENT AGENCY,
Room 1012, 14 West Washington.

OFFICE ASSISTANT—THOROUGHLY EXperienced; good penman; West Side; $20. King's Agency, 140 S. Dearborn-st.

WANTED—FEMALE HELP.

Employment Agencies.

CONSOLIDATED AGENCIES.

TYPISTS [3], loop, some experience....$15
TYPIST, loop, hours 9-5.......... 18
COMPTOMETER OPERATOR, loop, exp.. 22
TYPIST, Mich.-av., small office.......... 20
DICTAPHONE OPERATOR, loop.......... 25
STENOGRAPHER AND BOOKKEEPER loop.......... 30
STENOGRAPHER, South S., auto rep... 23
STENOGRAPHER, loop, hours 9-5.......... 18
SWITCHBOARD OPERATOR - TYPIST, slight knowledge comptometer, S. S... 20
BEGINNER CLERK, 2 yrs.' High School education.......... 16
ASSISTANT BOOKKEEPER, must take trial balance.......... 20
COLLECTION CORRESPONDENT, loop, age 25.......... 25
CASHIER AND DETAIL CLERK, North.. 20
STATISTICAL CLERK, loop.......... 20
PAYROLL CLERK AND TYPIST.......... 18
BEGINNER CLERK, loop..........$12-$15
STENOGRAPHER, legal office..........$30
STENOGRAPHER, Mich.-av., loop.......... 25
STENOGRAPHER, knowledge bkp., loop 25
STENOGRAPHER - SWITCHBOARD OPERATOR, loop.......... 20
STENOGRAPHER, some exper., South Side, hours 8:30-4.......... 18
STENOGRAPHER-BILLER, small office. 15

Suite 500, 110 S. Dearborn-st.
Suite 201, 1046 Wilson-av.

TRADE SCHOOLS.

LEARN MARCEL WAVING THE RIGHT WAY. Single lessons, $5; 6 lessons, $15; from experts. Manicuring, $20. Every day and Monday and Tuesday evenings. E. RUTH LAHS, 14 W. Washington-st. 5TH FLOOR. SUITE 500.

WOMEN—TO LEARN NURSING; DEMAND greater than supply; good pay; learn at home in spare time; earn while learning; entire tuition can be earned in few weeks. Special offer, including free nurse's equipment. Write Chicago School of Nursing, Dept. K, 421 S. Ashland, Chicago.

WOMEN—HOTELS NEED TRAINED WOMen; nation-wide demand for high salaried executives; past experience unnecessary. We train you by mail and put you in touch with big opportunities everywhere. Write at once for particulars. Lewis Hotel Training Schools, Dept. 718, Washington, D. C.

LADIES—LEARN BEAUTY CULTURE. IT pays. If dissatisfied now why not change? Light, clean work in your own shop or salary. Day and eve. classes. Call or write today. MOLER COLLEGE, 105 S. Wells-st.

MARCEL WAVING—IN BIG DEMAND. POSITIONS WAITING FOR GERTRUDE HALE MARCELLERS; FEW WEEKS, DAYS OR EVENINGS. DIPLOMAS. ROOM 700, 14 W. WASHINGTON.

COMPTOMETER SCHOOL. Day and evening classes. E. C. WARNER, 14 E. Jackson. Phone Wabash 8582.

LEARN BOYD SHORTHAND—30 DAYS. POsitions assured. Courses offered by Lincoln-Jefferson University. Also home study. Call 64 W. Randolph-st. Dearborn 5465.

EARN MORE MONEY IN BEAUTY CULture. We teach you how. Chicago Hair Dressing Academy, 64 W. Randolph-st.

EARN $30 TO $70 WEEKLY AS DENTAL [illegible]

LOST AND FOUND.

AUTOMOBILE GEAR—LOST—OCT. 4, ON the S. S. Elevated R. R., between 40th-st. and Adams-st., or on the Adams-st. platform or the Douglas Park branch, between Adams-st. and Racine-st., or on Racine-st. to Monroe-st. Liberal reward to finder. 4042 Michigan-av. Phone Boulevard 3679.

BAG—LOST—SMALL BLACK VELVET, with silver top, about noon Tues., on Walton, Lake Shore-dr., Division or Astor-sts.; reward. Ph. Superior 3706.

BAR PIN—LOST—DIAMOND PLATINUM, vicinity Devon and Clark, Sunday evening. Reward. Phone Evanston 2768.

Bracelet—Lost—Diamond and Platinum, Flexible, Tues., between Burton-pl. and North-av., on Lake Shore-drive. Liberal reward. Superior 8403. 70 Cedar-st.

BRACELET—LOST—DIAMOND; TUESDAY afternoon, probably between Burton-pl. and North-av., on Lake Shore-dr. Finder please return to 70 Cedar-st.; receive liberal reward.

COIN PURSE—LOST—CONT. $6 AND WEDding ring engraved "W. R. to W. L."; return ring and keep money. Lincoln 8718.

DIAMOND PLATINUM BAR Pin—Lost—Saturday, in or near Drake Hotel or College Inn. Liberal reward. Sunnyside 5724.

DIAMOND BAR PIN — LOST — BETWEEN Drake and Webster Hotel on motor bus or crossing Lincoln Park at Webster-av. Reward. Dorchester 1956.

DIAMOND—LOST—2½ carat, on Roosevelt-rd., Kedzie-av. or Harrison-st.; very liberal reward for return. Call Nevada 6020 or 7271.

DOG—LOST—BROWN AND WHITE BULL, white breast and feet. Ans. to name of Jack. Reward. Return 4206 Western-av.

ENVELOPE—LOST—IN POSTOFFICE, CONtaining stamps; reward. MRS. GRACE YOUNG, Ph. Hyde Park 3693, Thursday.

GLASSES—LOST—IN TAXI, FROM BUTLER House to 1648 Winnemac-av. Phone Superior 5489. Reward.

GOLD WATCH—LOST—ADDISON-ST. AND lake; reward. Phone Wellington 0418. Address 3744 Clifton-av. 2d.

HAND BAG—LOST—BLUE SILK, EMBROIDered in white, betw. 44th and 48th-sts. on Grand-blvd.; return to 4736 Grand-blvd. Reward.

NECKPIECE — LOST — BROWN FUR, BEtween Wrightwood and Wilson-av.; reward; $25. Sunnyside 7190.

PACKAGE OF ACCOUNT BOOKS—LOST—IN the loop, Tuesday, Oct. 10. Liberal reward for return to M. IRALSON, 804 Columbus Memorial Bldg.

PHOTOS—LOST—MON. NIGHT ON I. C. train. 3. CLARKE. Harr. 9440.

PIN—LOST — REWARD. DIAMOND AND platinum pin, oval in form, with monogram, probably lost at Congress Hotel; liberal reward upon return to SPAULDING & CO., Michigan-av., Chicago.

PIN—LOST—SHRINE, ½ CARAT DIAMOND, between La Salle hotel, Northwestern and Dearborn stations, Tues. morning. Liberal reward. [illegible]

TO RENT—ROOMS—SOUTH.

BENNETT, 7030 — TO [illegible] offers accom. 1-2; me[illegible] nr. Jackson Golf, Hyde [illegible]

BLACKSTONE AND [illegible] Newly decorated and [illegible] marr. cple. or gent; [illegible] Midway 9279.

BLACKSTONE, 5736—[illegible] well furn. front rm. [illegible] loc., nr. Jack. pk., I. C. [illegible]

[illegible]

HOTELS.

PLAZA HOTEL
At Lincoln Park.
NORTH-AV. AND N. CLARK-ST.

For permanent and transient guests. One of the most homelike and attractive hotels in the city. Let us show you what we have to offer before selecting your home for the fall and winter. Street cars pass the door; about 12 minutes' ride to the loop.

Room with private bath, $14 per week up.
Two room suite with private bath, $22.50 per week and up.
Two and three room suites with kitchenette and private bath, $30 per week and up.
Good cafe in connection—a la carte. Moderate prices. Table d'hote dinner Sunday, 12 to 8, $1.25. Phone Superior 2680.

Hotel New Southern
W. H. DELANEY, MGR.
MICHIGAN-BLVD. AT 13TH.

Our patrons enjoy the privacy and conveniences of the most modern hotel.
Five minutes' walk to the loop.
And yet away from the noise.
FIREPROOF—300 ROOMS.
RATES FOR PERMANENT GUESTS.
$10.50—$14 PER WEEK.
Phone Calumet 2710 for reservations.

LEXINGTON HOTEL—
MICHIGAN-AV. AT 22D-ST.
400 rooms, absolutely fireproof. Newly refurnished and equipped at an expense of over $400,000. This hotel is today better able to take care of permanent guests than ever before in its history.
We have some very nice rooms, with running hot and cold water, at $12 and $14 per week, single, and some extremely large outside rooms at $16 per week, singl.; $18 double. We have large, comfortable rooms with private bath at $21 per week. Two room suites with private bath at $35 per week. To see these rooms is to appreciate them. Call Calumet 1840 and make an appointment for inspection.

HOTEL BIRCHMONT,
Fargo and Greenview-avs.,
PHONE ROGERS PARK 0800.
A residential hotel 1 blk. from Jarvis-av. L station, lake, and beaches.
Excellent table. [illegible] Entertainment. Children.
Rates include meals, suite with bath, maid service, etc.; $20 per week and up for single; $30 per week and up for two persons; 2 to 5 room suites, with special rates for large families.

THE STANLEIGH
SHERIDAN-RD. AND PRATT-BLVD.
THE HOME OF COMFORT AND CONVENIENCE, LOCATED IN ROGERS PARK, NEAR THE LAKE. EXCEPTIONAL RESTAURANT FACILITIES. ATTRACTIVE LOBBY. ALSO BILLIARD ROOM AND DANCING. BEAUTIFUL KITCHENETTE APTS., FURNISHED COMPLETE WITH MAID SERVICE. ALSO BACHELORS' ROOMS WITH BATH. PHONE ROGERS PARK 7010.

[illegible]

ROOMMATES.

YG. BUS. MAN WILL SHARE HIS LG. beaut. furn. rm. with yg. man; tw. beds; pr. lav.; adj. bath, shwr.; rea. 944 Margate-terr., 1st. S. S. 7260.

BUSINESS WOMEN WILL SHARE BEAUTIful furnished 5 room apartment with 1 or 2 women employed; South Side; excellent transportation. Address B F 494, Tribune.

YOUNG LADY WILL SHARE ARTISTIC 2 rm. apt. near Sheridan L sta. with young lady emp., $35 mo. Phone Wellington 0340.

MARRIED COUPLE WILL SHARE BUNGAlow with married couple. 2333 N. Keating-av. Belmont 8645.

WANTED—YOUNG MAN TO SHARE WITH young man his 2 room apt., with piano; reas. Call Superior 2787.

CATHOLIC GIRL TO SHARE 3 RM. APT. with bus. woman; conv. S. S. L and surf. Call after 6 p. m., Fairfax 2314.

YG. LADY WILL SHARE 3 RM. KIT. APT. with yg. girl. N. S. Rand. 0220.

TO RENT—HOUSES—SOUTH.

TO RENT—OR WILL SELL, 6 RM. BUNGAlow with ice box and gas stove. Immed. poss. 7815 Merrill-av.

TO RENT—HOUSES—NORTH.

TO RENT—1540 N. STATE-ST., NEAR North-av., 3 story brick private residence, 11 rooms and 3 baths, garage; $325; poss. now. OGDEN, SHELDON & CO., 192 N. Clark-st.

TO RENT—4919 KENMORE-AV., 10 ROOM house with garage, h. w. ht., $150. Wabash 2878. MR. CANNING.

TO RENT—HOUSES—SUBURBAN.

TO RENT—IN HIGHLAND PARK, AN ATtractive small house, 6 rms.; 2 baths; 2 car garage; very low rent for 6 months; well furnished; beautiful location, convenient to station. Address MRS. C. D. EWELL, 600 S. Greenbay-rd., or ph. Highland Pk. 130[illegible].

TO RENT—8 R., BATH, ELEC. LT., GAS, furnace; gar.; 5 ac.; poultry hs., barn; 3 rys., depots; Main-st., Lombard; or sell on 5 yr. payments. S. R. HARRIS, 5 N. La Salle-st.

TO RENT—LA GRANGE—COZY, MODERN 8 r. house; 3 blocks to 5th-av. sta.; best location; $85. V. FREDENHAGEN [Owner], Downers Grove, Ill. Tel. 351.

TO RENT—IMMEDIATE POSSESSION, FRM. house, 7 rooms and bath, 1064 Linden-av., Wilmette; $60. R. L. GALLOND, Room 1631, 125 S. Clark.

TO RENT—IMMEDIATE POSSESSION, MODern house, 8 rooms and bath, fine lot, 2728 Woodbine-av., Evanston; $100. R. L. GALLOND, Room 1631, 125 S. Clark.

TO RENT—$75 MO., 8 R. FUR. SUBURBAN home; mod. conv. C. O. CHAPIN, Lombard, Ill.; 40 minutes to loop. Ph. Har. 7722.

TO RENT—FURNISHED HOUSES.

TO RENT—10 ROOMS, FOR THE WINTER months or longer; beautifully furnished; in excellent residential district; 3 baths; garage for 2 cars; price $350 per mo. [illegible]

[illegible]

TO RENT—FLATS—SOUTH.

UNUSUAL
SMALL APARTMENTS
Just Completed

2, 3, AND 4 ROOMS.
ELEVATOR SERVICE.
TERRAZO CORRIDORS.
CANVASED WALLS.
REGULAR BEDROOMS.

BOULEVARD APARTMENTS were built to supply an increasing demand for fireproof unfurnished apartments of few but large rooms and closets—with complete but simplified housekeeping facilities and extra emergency bed—in a building of quality—near rapid "L" transportation and convenient shopping center.

The rentals of these unusual apartments are but little more than buildings of the ordinary type.

$80 to $125.

220-24 E. Garfield-blvd.
[Near Indiana-av.]
AGENT ON PREMISES.
H. O. STONE & CO., AGENTS,
1161 E. 47th-st. Oakland 1301.

TO RENT—
4 Rooms.
4766 Prairie-av., 3d $60
5426 Ellis-av., 3d 70
5 Rooms.
554 Oakwood-blvd., 1st 80
63-73 E. 42d-st. 60
4202-6 Michigan-av. 60
6 Rooms.
63-71 E. 42d-st. 70
4200-4 Michigan-av., 4th 70-75
10 Rooms
and sleeping porch, sun parlors, 3 baths.
5045 Drexel-blvd., 3d 250
See janitor or call.
K. R. BEAK & CO., Beak Bldg.
111 N. Dearborn-st. Central 4822.

NEW SOUTH SHORE APTS.
7200 Jeffery-av.
4 rm. apts., consisting of s. p., liv. rm., din. rm., bedrm., kitchenette, and 3 large closets, one of which contains an in-a-dor bed; priv. rear porch. All rms. exceptionally large, light and beautifully decorated. I. C. railway and surface car transp. Within easy walking distance to Jackson Park, bathing beach, and schools. Immed. poss. Agent on premises.
McKEY & POAGUE,
7051 Jeffery-av. Hyde Park 0012.

APARTMENTS TO RENT.
Have just taken the management of the building located at the S. W. corner of 42d-st. and Michigan-av., in which there are 22 apartments vacant. We will make special concessions and reduced prices; for white people only. See janitor or call
K. R. BEAK & CO., Beak Bldg.
111 N. Dearborn-st. Central 4822.

IMMEDIATE POSSESSION.
922 E. 55th-st., 3 rms. $60
918 E. 55th-st., 4 rms. 65
5510 Ingleside-av., 4 rms., in-a-dor bed, large open porch 75
1516 E. 62d-st., 4 rms. 55
See janitor or call BECKLENBERG, Randolph 6171.

ELEVEN ROOMS,
THREE BATHS,
4554 Greenwood-av., 1st apt., private front porch; I. C. and surface transportation. Immediate possession; rent $225.
Ackley Bros., 1447 E. 63d-st. H. P. 0100.

Nicest Flats in South Shore.
Beau. 4 rm. apt., sun parlor; 1 blk. Jack. pk. and I. C.; $85; golf course and beach handy; best location in S. Shore; 6758 Clyde-av. and 2050 E. 68th-st., or phone DANIEL WALKER & CO., Hyde Park 9335, opposite the Tivoli theater, 64th and Cottage Grove.

2, 3 AND 4 RM. APTS.
7000-08 Chappel-av.
Gas, light, electric washing machine.
Just a few left.
Very reasonable rent.
E. J. RADKE, 1922 E. 71st. Midway 7530.

ATTRACTIVE APTS.
5936-48 South Park-av., high class 4, 5 and 6 rm. apts., sun parlor, open porches; opposite Washington Pk.; excellent trans.; rented $80-$115; poss. Oct. 1. See janitor.
G. H. GOTTSCHALK CO., Franklin 2800.

STEAM HEAT, $42.50-$55.
815 E. 39TH, NR. LAKE I. C., L CARS; ELEC. LT.; 4-5 R.; LAUNDRY DRYERS, WASHERS; ENAMEL SINKS. SEE JANITOR. HOFFMAN & BECKER, 360 E. 51ST-ST. TEL. ATLANTIC 0700.

BEST BARGAIN IN CITY.
5 ROOMS, $70.
442 E. 34th-st., 3d apt. Large, light rms., in new court bldg. CALL MR. BATES, DOUG. 7772.

6 Rm. Apt., 2 Baths,
HYDE PARK.
1411 E. 50th-st., 3d; steam heat; immed. possession.
O'CONNOR, BURKE & McDONNELL,
6823 Stony Island. Hyde Park 0212.

TO RENT—1319 E. 52D-ST., ELEG. 7 RM. apt., s. p., 2 baths, priv. pch., etc.; choice location, near I. C. exp.
McKEY & POAGUE,
1463 E. 53d-st. H. P. 2799.

TO RENT—FLATS—SOUTHWEST.

TO RENT—4 RM. FLAT, STOVE HEAT, $14. 2825 Archer-av.

TO RENT—FLATS—NORTH.

6 ROOMS AND 2 BATHS.
Winona near lake and Broadway. Sun parlor and private rear porch. Immed. poss. Rent $125. Lake View 5582.

COURT APARTMENTS,
5020-30 Winthrop-av., at Argyle L, 4 large rms., 2 in-a-dor beds, s. p., rear porch; poss. now; rent $80 to $85. Sunny. 7809.

LAKE SHORE MANOR,
Just finished, 4 rm. apt. dis. bed. 2814 Cambridge, nr. Diversey and Lake Shore; $95 up. See agent or ph. Rogers Park 6100.

TO RENT—1516 ARTHUR-AV., 4 RMS. AND large sep. s. par. in Rog. Pk., $75; newly dec.; poss. now.
SHEPPLEY BROS. REALTY CO.,
196 N. Clark-st. Dearborn 1416.

5 RM. APT., NEW BLDG.
1425-1433 Summerdale-av., east of Clark; large rooms, sun par. See janitor or call NATIONAL REALTY, 5605 N. Clark-st.

CORNER APT.
2d floor, 6 large rooms; must be seen to be appreciated. Call at office of building, 725 Irving Park-blvd.

TO RENT—ROG. PK., EXTRAORDINARY 4 rm. apts. for $75; new bldg.; ready Oct. 20; private rear porches; free gas; good location; nr. tranp. Ph. Rog. Pk. 6360 or apply 6712 N. Clark-st.

VERY DESIRABLE
2, 4, and 6 rm. apts.; reas. rent.
ELWOOD WILLIAMS CO.,
1600 Montrose. Ravenswood 0093.

TO RENT—EXCEPTIONALLY LARGE, COMfortable, light, beau. 5, 6, or 7 room and s. p. and s. p. reception hall, 2 d. r., 4 c. c. opt.; newly decorated; half block from lake, Rogers Park. 1114 Columbia-av., 3d apt.

TO RENT—MOD. 5 RM. APTS., LARGE, light rms.; immed. poss.; good transp. Will sacrifice at $75 a mo. Apply at 6712 N. Clark-st.

TO RENT—3D APT., 4 ROOMS, 1106 Leland-av., newly decorated, $75.
GUARNO-MEEK & CO.,
1104 Leland-av. Edgewater 4000.

TO RENT—3, 4, AND 5 ROOM APTS. AT Riviera Theater, close to Wilson "L," $65-$75-$100. B. E. HALAS & CO., 4732 N. Racine-av. Sunnyside 1769.

848 LAFAYETTE-PKWY.
2d apt., 4 beautiful rooms with sun p.; ½ blk. from lake. Inq. 1st apt. or janitor.

TO RENT—THE PUEBLO, COR. BELMONT and Pine Grove-avs., very desirable 4 room apt., $75; immediate possession. See janitor, 457 Belmont-av. Phone Sunnyside 4820.

TO RENT—NEAR "L" AND LAKE, 2 RMS., dis. bed; priv. porch; kitch.; 5 rms.; 2 baths; modern bldg.
PUSHECK & CO., 1336 Morse-av.

TO RENT—6 ROOM APARTMENT, ALL outside rooms; two blocks elevated; excellent location. KING, 6934 Sheridan-rd.

TO RENT—BEAUT. LARGE 7 RM. APART., betw. Lake and Sheridan; 2 baths; private porches; surf., L, bus; reas. Edge. 2057.

TO RENT—6 RMS., SUN PARL.; 2 BATHS; glased porch; 1 blk. Birchwood sta. Phone Rogers Park 6729.

TO RENT—3707 PINE GROVE-AV., 4 RMS., poss. now; rt. $80. STRASSHEIM & CO., 2817 N. Clark-st. Ph. Buckingham 1300.

TO RENT—6 RM. APT., MOD. IN EVERY way; loc. in a community of homes; concession to right party. Ph. Ravens. 1355.

TO RENT—SUBLET BEAUTIFUL 3 ROOM apt. and kitchenette, new bldg.; party leaving city. Phone Rogers Park 7810.

TO RENT—LGE. 5 RM. APT., PRIV. PORCH, block to lake, near Sheridan L sta.; $95. Edgewater 6808.

TO RENT—MODERN, LARGE 6 RM. APT., 3d floor, front and rear porches; view of lake; poss. now; $125. Edgewater 1068.

TO RENT—CHOICE APARTMENT, 7 ROOMS, 2 baths, sun parlor, porch; 446 Aldine-av., near the lake. Ph. Graceland 3366.

TO RENT—1218 GRANVILLE-AV., BRIGHT, cheerful 6 rm. 2d apt., front and rear porches; det. bldg.; near L and surface.

TO RENT — SHERIDAN-RD., 6 RMS., 2 baths, sun parlor, inclosed porch; 1st floor; $125. 7710 Sheridan-rd.

TO RENT—4509 BEACON-ST., UP TO DATE 3d apt., 6 lrg. lt. rms., s. p., s. p., exc. trans.; best loc.; $115. Call Edge. 8752.

TO RENT—38 E. ELM, NEAR DRIVE, 7 SUNNY R., 2 B., $225. SUP. 0710.

TO RENT—5 LGE. BEAU. RMS., SUN PAR., in-a-dor bed, nr. L. Main 4040.

TO RENT—6 RMS., S. P., GLAZED PCH.; st. ht.; good trans. Ravenswood 3625.

TO RENT—MOD., UP TO DATE APT., 4 rms., s. p.; Addison L. 3614 Wilton-av.

TO RENT—BEAUTIFUL LIGHT AIRY 2 RM. apt.; all new appointments. Rog. Pk. 5054.

TO RENT—4601 DOVER-ST., 6 RMS., S. P., 2 baths, $125; immed. poss.

TO RENT—FLATS—NORTH.

IMMEDIATE POSSESSION.
2760 Hampden-ct., 2 rms. and kitch'te..$ 85
3 rms. and kitchenette $100-110
660 Cornelia, 3 rms. and sun par. $70-75
4 rooms and open porch 80
604 Gary-pl., 2 large, light rooms 70
3646 Pine Grove, 2 large, lights rms 65
3 rms. and kitchenette, including large inclosed sun parlor 100
6148 Greenview-av., 5 rms., large inclosed sun parlor 100
1503 Granville-av., four rms., large inclosed sun parlor 75
See janitor or call BECKLENBERG, Randolph 6171.

TO RENT—
FOUR ROOMS.
4908-16 Glenwood-av., 1st, 2d, 3d .... $80-$85
4513 Clifton-av., 3d $65.00
FIVE ROOMS.
6205 Ravenswood-av., 1st 65.00
SIX ROOMS.
4949 Sheridan-rd., 2d 150.00
SEVEN ROOMS.
947 Argyle, sun parlor, 2 baths, 3d..150.00
See janitor or call.
K. R. BEAK & CO., Beak Bldg.
111 N. Dearborn-st. Central 4822.

REASONABLE RENTS
NEW BUILDING,
733-39 BITTERSWEET-PL.,
4 & 5 APTS., SUN PAR.,
EXTRA IN-A-DOR BEDS.
POSSESSION OCT. 1ST.
WATSON & TACKETT, 4005½ BROADWAY.

THE DENIFER
New fireproof bldg. for people who prefer higher grade apts., northwest cor. Kenmore and Balmoral. 5 and 6 rooms, elevator service. Sylvan ventilating windows, frigidaires, shower room in each apt., etc.; 4 apts. for rent; moderate rentals; electric refrigeration, gas and light included, representative on premises.
COFFMAN REALTY CO.,
Sheridan at Foster. Edgewater 3814.

COMMODORE AND GREEN BRIER APTS.
550-568-559-561 Surf-st.
All apartments in Commodore rented. One choice 7 room for rent in the Green Brier. High pressure heat, electricity, refrigeration and table ice, furnished in the lease. POSSESSION NOW.

4-5 ROOM APTS.
$90-$135
1055-61 Sheridan-rd., corner Winthrop; view of lake; all outside rms.; may be reduced by joining organization. Ph. Sheldrake 3511 or Mr. Gardner, Harris Trust Bldg., Suite 309, 111 W. Monroe. Randolph 5357.

IMMED. POSSESSION.
4 rms., 940 Windsor-av., 3d $85.00
4 rms., 911 Airdrie-pl., 2d, sun par. 85.00
5 rms., 4503 N. Racine-av., 3d 80.00
5 rms., 934 Windsor-av., 1st 90.00
6 rms., 1457 Leland-av., 3d 85.00
V. J. CURTO & CO.,
4603 Broadway. Edgewater 1020.

TO RENT—810 LAKESIDE-PL., 4 RMS., AT lake and beach, bus, surf. and L; exc. loc., $85-$90.
3700 Pine Grove, 6 rms., extra lav., open pch., cor. apt.; L, surf. and bus.; exc. loc., $125.
CROXTON, SCHNEIDER & CO.,
1027 Leland-av., cor. Kenmore. Edge. 2770.

TO RENT — HIGH CLASS APT., LARGE kitchen, front bedroom 12x12, large dining and living rms., in-a-dor bed, tile bath with shower, vacuum cleaning system; conv. to "L" N. W. station, Clark, Southport, Montrose and Irving Park surface lines; must be seen to be appreciated. 1508 Cullom, corner Greenview-av.

APARTMENT ON LAKE.
Snap. Wonderful loc.; bathing; boating. Finest 4 rm. apt. in Rogers Park. Regular rental, $87.50; on community plan, $53.83. Small initial pay. Beau. home. For appointment call Rog. Park 0482.

TO RENT— TO RENT—
523 DEMING-PL.
Elegant apt., 8 large, light rms., sun parlor, modern appointments; Lincoln Park district; excellent transportation. Inquire janitor on premises or QUINLAN & TYSON, 40 N. Dearborn. Central 0227.

5 ROOM APT., $67.50.
4348 N. Winchester-av., nr. Montrose "L" sta. and C. & N. W. stm. rd. See STROMBERG, 1955 Montrose-av. L. V. 3355.
R. M. JOHNSON CO.,
6735 Sheridan-rd. Sheldrake 1500.

561 ALDINE-AV.
To Rent—2d and 3d floors, large four and five room apts., front and rear porches; block from lake; $75 and $110.
C. A. CARLSON,
725 Irving Park-blvd. Lake View 7672.

TO RENT—3 AND 4 RM. APTS., 1½ BLKS. to Howard-av. "L" sta.; only a few of these excellent apts. left; new bldg.; large, beautiful court, apts. equipped with all modern conveniences, etc.; special terms to permanent tenants. Apply ARTHUR SCHULZ, 7724 Haskins-st.

TO RENT—837-41 GALT-AV., ½ BLOCK FR. lake, near Wilson "L" express, bus and surface lines. Attractive 4 rm. apts., open screened porches, rent $75.00. See Mr. Walbridge, 1st apt., 841 Galt-av. today, 1 to 5 p. m. or phone Edge. 170.

TO RENT— TO RENT—
4 ROOMS.
3407 Elaine-pl., steam heat, newly decorated; reasonable rental. Inquire janitor on premises or QUINLAN & TYSON, 40 N. Dearborn. Central 0227.

TO RENT—A HIGH GRADE TENANT ONLY, the finest 4 room apt. with extra in-a-dor bed; all rooms facing street, east exposure; close to Howard "L" sta. and lake. Liepold & Hicks, 1569 Howard-st. Rogers Park 1618.

THE BEST VALUE
in a new 4 rm. apt., in Rogers Park, ready Oct. 15; large, light rms., splendid location. Call LIEPOLD & HICKS, 1569 Howard-st. Rogers Park 1617-8.

TO RENT—BIG BARGAIN IN HIGH GRADE 4 and 5 rm. apts.; Magnolia-av., N. E. Corner Montrose. Large sunparlors. Best apts. North Side for the money. See Mr. Walbridge, 2nd, 4401 Magnolia-av. today, 9 to 12 o'clock or phone Edge. 0169.

TO RENT—NEW 5 ROOM SUN PARLOR apmts., at 1412 Berwyn-av., near Edgew. Beach L sta., Clark-st. and Broadway surface line; $125 mo. A. Schultheis, 1475 Balmoral-av.

TO RENT—4740 MALDEN-ST., ATTRACTive six room apt., 2 pchs., 2 baths; low rental; must be seen to be appreciated. Inquire first apartment or BAIRD & WARNER, 4559 Broadway. Edge. 0169.

TO RENT—611 WRIGHTWOOD-AV., 1ST apt.; 2 blks. Lincoln Pk.; 4 rms., $75. Poss. now.
SHEPPLEY BROS. REALTY CO.,
196 N. Clark-st. Dearborn 1416.

NEW 8 ROOM.
Most beautiful apt. on N. S., in 2 apt. cor. bldg.; iceless refrigeration; heated garage. 5301 Wayne-av.; $275. Ph. Lake View 0330.

IMMEDIATE POSSESSION.
To Rent—Desir. lg. lgt. 6 rm. apt., sun par., alcove; lg. lgt. 4 rm. sun par. apt., n. dec.; nr. transp., beach. 4401 N. Racine.

4 ROOM APTS.
Corner Rosedale and Magnolia, attractive, well lighted apts. with sun porches; excellent transp.; reasonable rent. Call Sunnyside 3600.

TO RENT—4714-18 LAWNDALE-AV., ALbany Pk., new bldg., 4 rm. apts., $65 and $75. Poss. now. See Janitor.
SHEPPLEY BROS. REALTY CO.,
196 N. Clark-st. Dearborn 1416.

TO RENT — 1730 NORTH SHORE-AV., 3D apt., 4 rooms, sun porch, $75.
READ & REYNOLDS,
6976 N. Clark-st. Rogers Park 3501.

TO RENT—4 RM. APT., IN-A-DOR BED; priv. screened pch.; $80. 737-47 Cornelia-av. See janitor or call HALAS & CO., Sunnyside 1769.

TO RENT—4406 CLARENDON-AV., 3D APT., 4 rooms, overlooking lake. Open for inspection. Price $80. LINO BROS., Diversey 8120.

TO RENT—NEAR LINCOLN PARK, 2 6 RM. flats, hot wat. ht., elec. light; $60. 2 8 rm. flats, stm. ht., elec. light, jan. serv.; $75-$80. Inq. swimming school, 1440 N. Wells.

TO RENT—2 ROOM APTS., NEAR LOYOLA "L," $55 and $65. J. P. STEPHANY & CO., 6406 N. Clark-st.

TO RENT—4259-61 BROADWAY, 1ST AND 3d, 4 rms., $70 and $75.
J. G. UPTON,
4403 Sheridan. Edgewater 0962.

TO RENT—LINCOLN PARK, 7 RM. APT., 1st fl., 2630 Lake View-av.; concession. See janitor or phone Buckingham 4594.

TO RENT—6 LARGE, LIGHT RMS., $45; stove heat. 3318 N. Clark-st., 2d. Central 5120, or Ph. Graceland 2155 after 6 p. m.

TO RENT—5 RMS., SUN PARLOR, PRIvate porch. 834 Dakin-st., e. of Sheridan-rd. "L" station; $95.

TO RENT—6 RM. APT.; MOD. IN EVERY way; loc. in a community of homes; concession to right party. Ph. Ravens. 1355.

TO RENT—2626-2632 LAKE VIEW-AV., across from Linc. Pk., 5 rms., 1st fl., $125; 7 rms., 3d fl., $160. Inquire of janitor.

TO RENT—CHOICE APTS. IN LINCOLN Park and Lake Shore-drive district.
PAUL STEINBRECHER & CO., Tribune Bldg.

TO RENT—WE SUBMIT MOST APTS. ON the North Side renting for $125 or more. HAROLD BRADLEY & CO., 717 N. Mich.-av.

TO RENT — BEAUTIFUL 5 ROOM APT., large sun parlor, $100. 737 Cornelia-av. See janitor or call Sunnyside 1769.

TO RENT—NEW 2 AND 3 RM. APTS., DISap. bed, chamber. 4500 Racine, 2 blocks Wil. L sta. $70-$85. Rog. Pk. 6100.

TO RENT—MOD. 1 AND 2 ROOM APTS., immed. poss., Kenmore and Argyle-sts. MARK LEVY & BROTHER, 140 S. Dearborn.

TO RENT—6 RM. FLAT AND SUN PAR.; stm. ht.; nr. L and street car. 5203 Magnolia-av.

TO RENT—MOD. 3 AND 4 RM. KIT. APT. at Linc. and Ogden-av. NICHOLS BROS., N. Clark and Center-sts.

TO RENT—4639 BEACON-ST., HIGH GRADE 7 rms., sun par., 2 baths, brk. rm., sl. pch.; Wilson exp., surface, and bus 1 blk.

TO RENT—4 RM. FLAT. 312 Wendell-st.

TO RENT—2D FL., 7 LARGE, LT. RMS.; furnace ht.; adults; $60. 4406 Greenview.

TO RENT—SPACIOUS 8 RM. APT. WITH 2 baths; view of lake. Wellington 0290.

TO RENT—NEW 4 R., $70. 6112 WINthrop, 2d. MEYER. Sheldrake 1775.

TO RENT—MODERN 4 RM. FLAT, $65; concession; immed. poss. 4021 Southport.

TO RENT—5 RMS., STM. HEAT, 4 BLOCKS from park; good trans.; $65. 704 Garf.-av.

TO RENT—FLATS—NORTH.

1120-1134 PRATT-BLVD.
3-4-5 Rooms Better Built Apts.
$75 to $125.
See Mr. Anderson, 1108 Pratt-blvd.
1216-8 NORTH SHORE-AV.
2 ROOMS, $65.
CHOICE APTS. IN-A-DOOR BEDS.
5559 Magnolia, 4 r., Murphy bed, new.
6110 Winthrop, 4 r., Murphy bed, new.
5559 Magnolia, 4 r., 2d east $70
5553 Magnolia, 4 r., 2d east 70
5344 Winthrop, 5 r., porch 85
1518 Wilson, 6 r., newly dec. 85
COCHRAN & McCLUER CO.,
1125 Bryn Mawr-av. Edge. 1866.

7665-7715
Sheridan-rd.
2, 3, 4 Rooms, $62.50.
One-half block to beach.
Near Howard "L" Station.
AGENT ON PREMISES.
Or Phone Rogers Park 0519.
H. E. HENDERSON & CO.,
6532 Sheridan-rd. Rogers Park 8000.
Open evenings and Sundays.

928 Winona-st., 2d apt., in detached 3 apt. bldg.; 8 large rms., front and rear s. p., slp. pch., white dining rm., 3 baths, 2 with standing showers; garage included in rental. [Brothers.]

1062 Columbia-av., 1st, in detached 3 apt. bldg.; 6 large rms., 2 baths, s. p.; private r. pch., screened; white dining rm.; ½ block to lake and Sheridan-rd. [Brothers.]
6532 Sheridan-rd. Rogers Park 8000.
H. E. HENDERSON & CO.

NEW APARTMENTS,
6520 GLENWOOD-AV., FACING ARTHUR.
4 REAL ROOMS, $75.
2 BLKS. WEST OF LOYOLA L.
AGENT ON PREMISES.

NEW 6 FLAT BLDGS.
5 LARGE ROOMS, SUN PARLORS, IVORY AND WAL. FINISH, SIDE LIGHTING.
711 MONTROSE, AT LAKE, $125.
655-701 BITTERSWEET-PL., NR. LK., $125.
724 CORNELIA-AV., $100.
734-38 BUCKINGHAM-PL., $100.
R. W. MATTESON,
140 N. DEARBORN-ST. RANDOLPH 5210.

1 Good Tenant Wanted.
in my high class 6 apt. bldg., very close to Lincoln park; there are 5 rooms with excellent light; party wanting only 4 will find the extra room excellent for den or library; all at the price of the other 4 room apts. in same bldg.; $110 per mo.
PHONE OWNER, FRANKLIN 4433.

NEW BUILDING,
1700 Juneway-terr.
Two, three and four room apartments, $62.50 to $80. Take L to Howard-av. station, walk 2 blocks north to office of bldg.
ALSO
4137 and 4626 N. ASHLAND-AV., 5 rooms and s. p. apts., just completed; $100 up.
MATTESON & CONRAN,
30 N. Dearborn-st.
Rogers Park 5025. Central 6680.

NOV. 1ST OCCUPANCY.
NEW BUILDING.
5 rooms, Sheridan-rd. at Greenleaf-av., $135 to $125; 4 rooms, $85 and $90.
5 rooms, Estes-av., near Sheridan-rd., $110; 4 rooms, $70.
PLOTKE & GROSBY,
Sheldrake 0090. Sheldrake 4261.

IF YOU ARE SEEKING
a very desirable 2, 3 or 4 room apt. at a reasonable rental in beautiful Edgewater call at 5748 WINTHROP-AV., or Phone Randolph 0520. Every apt. has in-a-dor bed. Excellent trans.

TO RENT—NEW, MODERN 5 ROOM FLAT, with screened and glazed sleeping porch, gas stove and ice box; h. w. heat; $80 per mo.; immediate possession. 5828 N. Maplewood-av., or call A. F. HALLMANN, 4632 Lincoln-av. Sunnyside 9208.

TO RENT—2, 3, 4 RM. APTS., $57.50-$80; 4503 N. Winchester-av., 2 blks. from Ravenswood L and steam.
E. E. STULTS REALTY CO.,
1901 MONTROSE-AV. WELL. 6230.

TO RENT—FLATS—NORTHWEST.

NEW RADIO APTS.
3204-14 Sunnyside-av. Two blocks to L near Kedzie-av.; 3, 4, and 5 rooms; some with in-a-door beds; radio in each apartment; laundry equipped with electric wash. machines, electric mangles, gas dryers, rev. ironing board, and boilers; gas and elec. for cooking and power included in rental; $70 to $90 per month.
A. D. SCHULLER,
4634 N. Kedzie-av. Tel. Irving 0504.

TO RENT—MOST MOD. 6 RM. APT. IN Albany Pk., sun plr., glass and screen slp. pch.; garage, if desired. Apply 1st Apt., 4524 N. Central Park-av.

TO RENT—1540 N. CLAREMONT-AV., 2D, 5 rms., elec., n. dec.; gd. tr.; adts., Gentiles pref.

TO RENT—4600 IRVING PK.-BLVD., MOD. 6 rm. apt.; all lg., lt. rms.; rent $80; poss. Nov. 1. See janitor or call Frank. 0948.

TO RENT—3625 LELAND-AV., NEW, MOD. 5 rm. apt.; new decor.; im. poss.; reas. rent; worth seeing; gentiles.

TO RENT—5 RMS., $42; MOD.; STOVE HT. Owner, 1st fl., 2140 Evergreen-av.

TO RENT — 4 ROOM STEAM HEATED apartment. Apply 4816 Hutchinson, Apt. 1.

TO RENT—5 ROOM FLAT, ELECTRIC LT. and bath. 1406 N. Robey-st. $30.

TO RENT—5 RM. FLAT, MOD., FURNACE heat. 4936 School-st. Rent $50.

TO RENT—MODERN 5 R., STEAM HEATED flat; adults, $75. 5247 Montrose.

TO RENT—2848-50 N. ALBANY-AV., 6 RM. 3d. stm. ht.; poss. immed.; $75; Logan-sq.

TO RENT — 4 RM. KITCHENETTE APT. reas. 4960 N. Troy. Ph. Randolph 6611.

TO RENT—FLATS—WEST.

4 ROOM APTS.
IN NEW HIGH GRADE BUILDING.
ATTRACTIVE RENTS
On pleasant-st. at Home-av., Oak Park; exceptionally large rooms; 1 block from L and R. R. transportation; immediate poss. Agent on premises. Open evening.

MULTNOMAH APTS.—4 rms. with sun parlors; choice location; reasonable rents; immediate poss. 934 Washington-blvd., Oak Park.
F. A. HILL & CO., Inc.,
5636-38 W. Lake-st.
Austin 0131. Oak Park 133.

TO RENT—
4 ROOMS.
4703½ Park-av., 3d $75
4709½ Park-av., 5 rms., 3d $80
See janitor or call.
K. R. BEAK & CO., Beak Bldg.
111 N. Dearborn-st. Central 4822.

TO RENT—NEWLY DECORATED APTS.
2315 Flournoy, 5 rm., 1st fl., stove h. $30.00
414 Sangamon, 4 rm., 4th fl., stm. h. .. $42.50
416 Sangamon, 3 rm., 1st fl., stm. h. .. $32.50
W. S. Sheppley & Co., 38 S. Dear. Rand. 2872.

TO RENT—7 RM. APT., JUST NORTH OF Columbus Pk.; will sublease Dec. 1st. $87.50. Austin 1894, evenings.

TO RENT — BEAUTIFUL 7 ROOM APT., steam heat, hot water; adults only. Phone West 6015. 118 Winchester, 3d apt.

TO RENT—BEAUTIFUL 7 ROOM APT., steam heat, hot water; adults only. Phone West 6015. 118 Winchester-av., 3d apt.

TO RENT—MOD. APTS., 5 AND 6 RMS., newly dec.; ht. w. ht.; imm. poss.; $65-$70-$75. Janitor, 2700 Flournoy-st.

TO RENT—3810 OGDEN-AV. — 7 ROOMS, steam heat; good trans.; $75.

TO RENT—5 LGT. RMS., ELECTRIC LIGHT, bath, $25. 1113 W. 14th-pl.

TO RENT—5 AND 6 RM. APTS., $50-$70; stm., elec., hot wat.; new dec. Hay. 2989.

TO RENT—FURNISHED FLATS.

South Side.

TO RENT — 5041 DORCHESTER-AV., 2D apt., charming sun parlor and kitchenette; completely furn.; ideal location; near I. C. and surface. For appt. call Hyde Pk. 1420.

TO RENT — ATTR. NEWLY FUR. WELL heated, 4 rms., s. parlor; accom. 4 to 6; exc. loc.; conv. good schools, trans.; reas. ref. Call 10 to 6, 5430 Woodlawn-av.

TO RENT—6 RMS., SUN PAR., 2 BATHS, Hyde Pk.-blvd., nr. Jack. Pk.; mahogany furn.; Steinway baby grand, Victrola, oriental rugs, library, etc. Phone Hyde Pk. 7693.

TO RENT—WILL SUBLET REAS. MY well furn. 4 room flat, sun parlor, slp. porch, opposite park; to responsible party until May 1; ref. Address L 366, Tribune.

TO RENT—WOODLEIGH, 3807 GRAND-blvd., completely furnished 1 room apt., private bath and kitchenette; attractive in price and equipment. Phone Douglas 0084.

TO RENT—4412 LAKE PARK-AV., 1 BLK. to lake, 5 rm. apt.; Turkish rugs, mahog. furn., silver; high grade bldg. and loc.; immediate possession; $90.

TO RENT—524 E. 61ST-ST., 6 RM. APT., piano, vic., suit. m. cpls.; fam.; $25. H. P. 9152.

TO RENT—6506 ELLIS-AV., 2D, 4 RM. APT., furn. in mahog., large, sunny rms., nr. I. C. L.; lease 6 mos. or longer. Apply 3d apt.

TO RENT — LUXURIOUSLY FURNISHED kitchenette apts., new, light, fireproof; 1 blk. from I. C. R. R. 4644 Lake Park-av.

TO RENT—6544 STONY ISLAND-AV., YNG. marr. cple. wish to share mod. 5 rm. apt., I. C. L and surf. Dorch. 8406.

TO RENT—VERY HIGH CLASS 4 RM. APT., 3 blks. to lake and South Shore station; Oct. 15 to Dec. 15. Ph. Hyde Park 1451.

TO RENT—BEAUT. FURN. 4 RM. AND SUN parl., vict.; must see to appreciate. 5418 Woodlawn, Apt. 2.

TO RENT—6215 DREXEL, 2D, 3 RM. APT., comp. fur.; real kitch., pantry. Dor. 1246.

TO RENT—ATTR. 2, 3 RMS., KIT., ELEC. and gas; $9 to $13.50. 3700 Lake Pk.

TO RENT—5902 SOUTH PARK, WELL FUR. light, mod. 5 rm. apt., on Wash. Pk.; reas.

TO RENT—FURN. 6 RM. APT., MODERN. 5217 Woodlawn, 2d. Dorchester 6459.

TO RENT—4021-23 ELLIS-AV., 2 ATTR. fur. 3 rms., 2 beds; I. C., L. Atlantic 2006.

TO RENT—4025 ELLIS-AV., 2 AND 3 RM. apts.; mod.; attr. furn.; ½ blk. L. I. C.

TO RENT—FURNISHED FLATS.

South Side.

Drexel Sq. Fur. Apts.
810 Hyde Pk.-blvd. [E. 51st]. Phone Kenwood 0940. 2-3-4 rooms, $15 a week and up. All have two beds. At main entrance Washington Park. Everything furnished, including light and gas. 20 min. downtown. One of the finest apt. hotels in city. This is our low rate for the summer.

NEW FIREPROOF BLDG.,
1 ROOM & KITCHENETTE.
St. Regis, 4041 Ellis-av., near Ellis-av. station Kenwood L. Phone service; all conveniences; free light and gas. One vacancy today, $70.
PHONE OAKLAND 2470.

KENWOOD APTS.
6318 KENWOOD-AV.
1 and 2 room kitch. apts., furnished for hskpg.; firepf. building; 18 minutes to loop; $80 to $150. Ph. Dorchester 7600.

SHIRLEY APARTMENT.
4164 Drexel-blvd., 2 rm. kitchenette apts., comp. furn., linen, light, gas, maid serv. if desired. F. M. Bailey, Mgr. Kenwood 8400.

BILTMORE APT. HOTEL.
A room and bath apt., also kitchenette apt. 14 min. to loop. 4160 Drexel-blvd.

North Side.

SHERBURNE BEACH APTS.
ON THE LAKE SHORE.
6259 SHERIDAN-RD., COR. ROSEMONT.
One 4 and one 6 room apt., available; all outside light, airy rooms; both overlooking the lake and private park; newly furnished and redecorated; substantial reduction to desirable tenant.
TELEPHONE SHELDRAKE 3700.

LINCOLN APT. HOTEL,
IN BEAUTIFUL ROGERS PARK.
1 to 4 rms., $45-$110; service, linen, light and gas included, bachelor apts., $35-$65 a mo., or weekly rates; excel. cafe; good bathing beach; N. W., surface, L trans. Phone Rogers Park 0900. 1648 Lunt-av.

Kellshore
Completely furnished 3 and 4 room apartments, with maid service, linens, light, and gas; good trans. 738 Irving Park-blvd.

MALDEN ARMS
4555 Malden-st., corner Wilson, 2 rm. kitchenette apts., completely furnished; 2 in-a-dor beds; priv. bath and dressing rms.; $110; also 1 rm. apts., $80; bus to door; 2 blks. Wilson "L."

Sheridan Arms
FIREPROOF APARTMENT HOTEL.
Elegantly furn., 2 and 3 rm. kitchenettes, including maid service, gas, linen, and lights. 725 SHERIDAN-RD. LAKE VIEW 7620. Between Pine Grove and Broadway.

REAL INDIVIDUAL APTS.
Completely furn. 1, 2, and 3 rm. kitchenette apts., having large lt. outside living, dining and dressing rooms; private bath with shower; $75 up, incl. light, gas; two blocks Arg. exp. 4878 Magnolia. Sunnyside 6745.

HIGHLANDS AND ANNEX.
7455 Greenview-av., 7620 Sheridan-rd., 2 blks. Birchwood and Howard L sta.; overlooking lake; 1 to 4 rms., $2.50 day, $60 to $150 mo., incl. light, gas, serv.; cafe; immed. poss. Ph. R. Pk. 6100.

WILSON APT. HOTEL,
S. W. COR. WILSON-AV. AND MALDEN-ST.
2½ blocks west of Wilson L.
Hotel apts. 1 and 2 rms., completely furnished with in-a-dor beds, kitchenette, private bath, $85-$135 mo., fireproof bldg.; bus line.

TO RENT—BEAUTIFULLY FURN. 5 ROOM apt., with oriental rugs, paintings, etc.; will be decorated for tenants; owner in California; will rent to responsible party at $160 per month. 5311 Kenmore-av., 1st apt. Call Dearborn 4808.

SHERIDAN-RD. APT.
Living, dressing, bkft. rms., kit'ette; showers; mah. fur., elec. lgts., gas, phone free; two full beds; conv. all trans.; $110 mo., $27.50 by wk. Sunnyside 3331.

TO RENT — COMPLETELY FURN. 4 RM. apt., with dressing rm., bath; near Bryn Mawr beach and L sta.; quiet bldg.; no cooking odors in halls; newly decorated; immed. poss. 5666 Ridge-av. Sunnyside 1179.

WILL SHARE 5 ROOM APT.
With young married couple; excellent location on Kenmore-av.; L, bus, surf.; comfortably furnished. Ph. Sunnyside 3692.

RIVIERA APARTMENTS.
4845 MAGNOLIA. SUNNYSIDE 1449.
1, 2, 3 rm. apts., with kitch., linen, light, and gas; low summer rates; weekly or monthly.

GLENGYLE APT. HOTEL.
941 Glengyle-pl., overlooking lake; finely furnished 2 and 3 rm. kitchenette apts., $80 to $145 mo. Sunnyside 4820.

THE ELMS.
Elaborately furnished 2 and 3 rm. apts.; in-a-dor beds; one at $110 and one at $150. Janitor, 1205 Pratt-blvd., or Irving 1465.

TO RENT — 803 LAKESIDE-PL., 2D APT., completely furnished 6 rms., 2 baths, sun parlor; cor. apt.; all rooms outside and overlooking lake; immediate possession; $225 mo. to responsible party. Edge. 3435.

TO RENT—3918 BROADWAY, 3 RM. FURN. apt., large kitchen, pantry; new dec.; inclu. linen, dishes, gas, elec. light; steam heat, hot water.

SWANVILLE APTS.
2 and 3 room, furn.; light, gas, and linen. 707 Brompton-av., at 3550 Broadway.

FRONTENAC APTS.
Completely furnished large 3 to 6 room apts. 725 Irving Park-blvd. L. V. 7672.

TO RENT—HIGH GRADE COMPLETELY furn. 3 rm. kitch. apt., nr. lake; excel. trans.; maid service; immed. poss. 1016 Ainslee-st.

TO RENT—3 RMS.; EVERYTHING COMPL. furn.; new, clean; in modern flat. See to appreciate; evenings only. 2741 Hampden-ct., 1st. Lincoln 9413. MITCHELL.

FERNWOOD APT. HOTEL.
3 room kitchenette; also 5 rooms, completely furnished. 4048 Sheridan-rd.

EXCEPTIONALLY FURN.
2-3-4 rm. apts.; a real home, complete in every detail. 823 Galt, ½ blk. n. Montrose.

TO RENT—MY 4 RM. APT., LIGHT AND sunny, completely furnished, up to date; $115. 1049 Foster-av., nr. Kenmore. Call Sunnyside 7429.

TO RENT—4 ROOMS IN 5 ROOM APT., well furnished, piano, victrola, near Jarvis L, to refined couple; no children; $75 month. Address Y P 356, Tribune.

TO RENT — 4246 SHERIDAN-RD., BUENA-terr., completely furn. 2 room apt. MISS GOODWIN. Buckingham 0300, Apt. 321.

TO RENT—2 AND 3 ROOM APTS., NICELY furn., newly decorated, showers, overlooking lake. Ingram, 904 Winona. Sunnyside 5923.

TO RENT—928 SUNNYSIDE-AV., NICELY furn. 3 rm. apt., so. expo.; $95; ref. Edge. 8061.

TO RENT—VERY MOD., COZY APT., ACcom. 4 people; near L and steam; im. poss. Free till Nov. 1; $95. Evanston 5837.

TO RENT—NEWLY AND ATRACTIVELY furn. 4 rms., Rogers Park; imm. poss. Call Rogers Pk. 0304.

TO RENT—2, 3, 4 AND 5 RMS., $85 AND up; vicinity Howard station, Rogers Park 9061. M. W. STAVRUM, 7606 N. Paulina.

TO RENT — NEW 2 RM., COMPLETELY furnished apt., 1½ blk. Howard L sta., 2d floor. 1724 Jonquil-ter.

TO RENT—2 RM. KITCHENETTE, UNTIL Feb. 1. 815 Cornelia-av., Apt. 2. Lake View 2011. References.

TO RENT—1842 BYRON-ST., NR. IRVING L sta., 4 rooms, furn. complete, $65. OGDEN, SHELDON & CO., 192 N. Clark-st.

TO RENT—MODERN FUR. 4 RMS. AND SUN parlor; owner leaving city. 1400 Winnemac-av. Edge. 2335. Nr. Argyle L sta.

TO RENT—BEAUTIFULLY FURN. 4 RM. sun parl. apt., inc. grand piano; near lake, L. 7739 N. Paulina-st. R. P. 8789.

TO RENT—ATTR. FURN. 4 RM. SUN RM., nr. lake, L surf.; ref. req. 1248 Bryn Mawr.

TO RENT—4 RM. BEAUTIFUL FURN. APT., newly dec., $100 mo.; 2d. 4251 Broadway.

TO RENT—ATTR. 3 RM. APT.; NEWLY dec.; all outside rms. 4625 N. Ashland-av.

TO RENT—4 RMS., FURN., $75. 2D, 1056 Ardmore.

TO RENT—931 SUNNYSIDE, NICELY FUR. sunny 3 rm. apt.; extra bed; Wil. L; reas.

TO RENT—3 RM. "WINSTER" APTS. COMplete, Winthrop, s. e. cor. Foster. See jan.

TO RENT—2525 BURLING-ST., 2 RM. APT.; nr. pk.; good trans.

TO RENT—2 RM. KITCHENETTE APT.; EXclus. studio bldg., $75. 163 E. Ontario.

TO RENT — 6 RM. MOD. FURN. APT.; walk. dist. Hoyt, 39 E. Ohio. Sup. 0796.

TO RENT—BEAUT. LGT. 6 RM. APT., ALL outside rms., $150. 27 Bellevue-pl. Janitor.

TO RENT—NEWLY DEC. APT., 8 BASE. R., good trans. 4205 Paul. Grace. 8238.

TO RENT — 2 ROOMS, COMPLETELY furnished. MANN, 833 Sunnyside.

TO RENT—COZY FUR. 4 RM. OUTSIDE apt., block e. Sheridan L. Well. 5956.

TO RENT—POSS. NOW, 4 LG. RMS., NEWly dec.; no linen. 1242 Winnemac. Edg. 6202.

TO RENT—3 FURN. RMS., PIANO, STM., electricity; nr. park. Diversey 9871.

West Side.

TO RENT—3 RM. FURN. APT. CALL VAN Buren 0354 for appointment.

Suburban.

TO RENT—7 LARGE OUTSIDE RMS., 2 baths, nr. the lake. Evanston 5087.

WANTED—TO RENT—FLATS.

WANTED—TO RENT—FLAT, 2 SISTERS emp. want 3 or 4 rm. unfurn. flat, modern; not over $40. Address L 94, Tribune.

WANTED—TO RENT—FUR. APT., N. S.; 3 adults; responsible people; Nov. 1st. Address K 340, Tribune.

WANTED—TO RENT—4 RM. FLAT, RESP. couple; good trans. and loc.; $55. Address K 136, Tribune.

WANTED—TO RENT—SMALL FLAT; MODern; steam heat; on N. S.; by young couple. Rental $50. Address K 385, Tribune.

WANTED — TO RENT—4 RM., STEAM, Northwest, at $60, or 5 rms. on West at $70; small family. Lawndale 8296.

WANTED—TO RENT—4 RMS., MOD.; ST.; N. S.; $60. Sunnyside 1952.

WANTED—TO RENT—FURN. APT., 5 OR 6 rms., South Side. Address K 434, Tribune.

WANTED—TO RENT—FLATS.

WANTED—ELEGANT FURNISHED APT. 6 MONTHS OR LONGER; MARRIED COUPLE; NO CHILDREN; LINCOLN PARK DISTRICT. HIGHEST REFERENCES. ADDRESS B M 592, TRIBUNE.

WANTED—TO RENT—5 OR 6 RM. LIGHT, mod. apartment; N. W. Side preferred; state location, rent and concession offered. G. M. KRAKER, 500 N. Dearborn.

WANTED—TO RENT—1 RM. KITCHENette apt., N. S. Address A S 559, Tribune.

TO RENT—STORES—DOWNTOWN.

AN 18 HOUR CORNER,
Averaging 3,000 Shoppers Passing Per Hour.
STORES TO RENT
on the most prominent transfer corner; the heart of the Great North Central Market; a public trained to "cash and carry" trading.
$125 MONTHLY AND UP.
Entire building vacated for reconstruction. For the first time in years the following successful established locations are open.
Drugs Jeweler Ladies' Tailor
Cigars Shoes Haberdasher
Brilliant opportunity for others such as
Candy Music Cleaner
Ladies' Wear Stationer Electrical
and many others. Term leases by which those accepted tenants can build future value and good will with assured permanence in this profitable and successful location.
RENTING NOW READY FROM NOV. 1.
CHICAGO-CLARK BUILDING CORP.,
CARRUTHERS & CO., AGTS. SUP. 1890.
810 NORTH CLARK-ST.

TO RENT—EXCEPTIONALLY DESIRABLE space upstairs in bldg. on Michigan-av. furnished for the selling and manufacture of ladies' wearing apparel; present occupant retiring from bus. Address B N 286, Tribune.

TO RENT — SHOPS BLDG., 17 N. WABASH-av., 2 stores, from May 1 next; 18x80 ft. each; together or separately.
ROSENBERG & LURIE,
178 W. Jackson-st. Harrison 2809.

TO RENT—CLARK, SOUTH OF MADISON, fine location for restaurant or men's coffee shop; size 40x90; long lease; poss. May 1, 1923. Address A Z 342, Tribune.

TO RENT—STORE, 21 W. JACKSON-BLVD., between State and Dearborn-sts., 15x80; immediate possession; term lease. JOHN R. MAGILL & CO., 35 N. Dearborn-st.

TO RENT — NEW BUILDING, NOW BEING erected, white tile front, Clark-st., nr. Van Buren. Phone WEIL, Juniper 2614.

TO RENT — 13 W. HARRISON-ST., NR. State; transfer point; stm. ht.; $200. WM. H. MULHOLLAND & CO., 30 N. La Salle-st.

TO RENT — STORES, OFFICES, SALESrooms and stockrooms, in downtown district. ALBERT M. WETTEN & CO., 108 S. La Salle.

TO RENT—STORES—SOUTH.

STORES—79TH-ST.
East of Stony Island; just one block from proposed site for Armour Institute, which is now being subdivided for new high grade apartment sites; 16x60 ft.; steam heat; $75.
ARTHUR R. BLAIR & CO.,
7455 Cottage Grove. Ph. Dorch. 8100.

TO RENT—6916 S. HALSTED-ST., ADJOINing transfer corner, new bldg., suitable for any business.
6449 S. Halsted, exc. location for ladies' wearing apparel; finest fixtures already installed for opening of business.
H. & L. ENGLESTEIN, 6005 S. Halsted-st.

E. 63D, NR. ELLIS.
Desirabe stores for high grade ladies' wear, shoes, dry goods, florist; poss. May 1, 1923.
JOSEPH O. KAPLAN,
36 S. State. Ph. Central 4459.

443-445 E. 61ST-ST.
Heart of mercantile center; single or double store; reasonable rent; will remodel to suit tenant; across from theater. Sheldrake 0025.

Automobile Show Room.
Will build to suit tenant, S. E. Corner 69th and Stony Island. OWNER, 834 W. Marquette-rd. Ph. Englewood 6301.

TO RENT—STORE NEAR THEATER, 71ST-st. and So. Chi.-av., 12x80; good for candy store, pop corn, etc., or anything. ANDREWS REALTY CO., 19 S. La Salle.

TO RENT—STORE, STONY ISLAND-AV., nr. 68th-st.
WOLFE & FRIEDEMAN,
5501 Prairie. Normal 5584.

TO RENT—LARGE STORE, AT 6811-13 S. Halsted-st., 43x125, 17 ft. ceiling; great loc. for auto salesroom, furniture, or any large bus. Owner on premises.

TO RENT—1441 E. 63D-ST., 13X100, HEATed; within 100 ft. of I. C. Sta.; $150. ACKLEY BROS., 1447 E. 63d-st. H. P. 0100.

TO RENT—STORE IN COMING NEIGHBORhood, opposite big show; very good for shoes or infants' wear. 2011 W. 35th-st.

TO RENT—STORE AT 1940 W. 63D-ST., just completed; stove heat, electric light. Phone Hyde Park 2976.

TO RENT—3845 COTTAGE GROVE, LARGE double store, 40x136 ft. See janitor, or call Oakland 3140.

TO RENT—MICH.-AV., COMPLETE LIST, 12 to 39th-sts.; stores, floors, and bldgs. OLIVER & CO. Harr. 9204.

TO RENT—357 E. 47TH-ST., $125.
T. E. WELLS, 76 W. Monroe. State 4240.

TO RENT—STORES—SOUTHWEST.

TO RENT—STORE, SUITABLE FOR MEN'S, ladies' or children's wear; flat in rear; will sell lease. 2815 W. 22d-st.

TO RENT—STORES—NORTH.

TO RENT—WE HAVE A FEW excellent stores suitable for live merchants, in busy shopping centers; old time lease prices; very reasonable. Address B B 516, Tribune.

CLARK-ST. AT DEVON.
Stores suitable for suit, waist, millinery, corset or any other ladies' ready to wear business.
J. R. WILLIAMS & CO.,
1215 Devon. Sheldrake 0025.

DEVON-WESTERN STORE.
To Rent—Large, modern, new stores in this fast growing district. Great opportunity for drug store, barber shop, ready to wear shop, tailor, dyeing and cleaning. EDELBERG AND KLOTTER, 2345 Devon-av.

BRAND NEW STORES,
corner Broadway and Addison; excellent location for any line; poss. Nov. 1st. Rents $125.
PLOTKE & GROSBY,
2532 N. Clark-st. Diversey 3568.

WILSON-AV. STORE.
1820 Wilson-av.; steam heat; $75; 5 rm. apt. upstairs available at $50.
V. J. CURTO & CO.,
4603 Broadway. Edgewater 1020.

HIGH CLASS STORES
in brand new apt. bldg. of 1,000 flats, in choice part of Rogers Park, suitable for any line; immediate poss.; rents $85 per month.
PLOTKE & GROSBY,
Estes-av. and Sheridan-rd. Shel. 0090.

EXCELLENT LOCATION.
902-10 IRVING PARK-BLVD.
Near Sheridan L station, high grade neighborhood, 5 new stores, 18x70; also 5 garages. PAGIN & CO., 32 W. Wash.-st. Rand. 0729.

TO RENT—STORE, STM., ELEC., LGE rear rm.; reas. rent; fine trans.; in heart busy dist.; elec., auto access. lines; furniture, carpets, pictures; wall, tile, floors; assembling station. 5830 Broadway. Ravens. 4085.

New Steam Htd. Store, Fast growing sec.; ideal for drug store. 2601 Devon. D. A. Roti.

LAWRENCE AND ROBEY.
4 new stores, 60 ft. deep; steam heated. Live location any business. Reasonable rent. Owner. FRED DOBE. 4003 Broadway.

TO RENT — RIDGE AND GLENWOOD, store suitable automobile accessory, millinery, or tailoring, etc.
COFFMAN REALTY,
Sheridan, at Foster. Edgewater 3814.

TO RENT — LARGE SHOW ROOM AND service space on Broadway auto row; will remodel to suit or do it yourself; long lease to responsible co. Call Mr. James, Sunnyside 1617.

TO RENT—ESTABLISHED CIGAR STORE and fixtures, or for sale, on Clark-st., at Devon-av.; reasonable rent.
J. R. WILLIAMS & CO.,
1215 Devon-av. Sheldrake 0025.

TO RENT—N. W. CORNER CLARK AND Balmoral, suitable drug store; next to theater; live district.
PLOTKE & GROSBY,
2532 N. Clark. Diversey 5568.

TO RENT—STORE, HEATED, SUITABLE for delicatessen, shoe shop, light grocery, beauty parlor, etc. Owner will decorate to suit tenant. Only $65 a mo. 3851 Southport-av.

Southport and Melrose,
N. W. Cor., excellent location for druggist. Wabash 2878. Mr. Canning.

TO RENT—BERWYN STORES AT L STAtion, in new Davis Bldg., S. W. cor. Ber. and Broadway; tailor shop, mil., barber shop, delicatessen, etc.; rent very reasonable.

TO RENT—BROADWAY AND LAWRENCE, store 40x85; also steam heated stores in new bldg., live section Northwest Side; full commission to brokers. Franklin 5196.

TO RENT — 6534-40 N. CLARK-ST., JUST completed; reasonable terms to right party. H. FINDER, Central 2923.

TO RENT — 3125 N. HALSTED-ST. FOR further information call K. R. BEAK, 111 N. Dearborn-st. Beak Bldg. Central 4822.

TO RENT—BERYWN AT CLARK-ST., NEW heated stores, active retail section. J. T. O'CONNELL, 11 S. La Salle-st. Rand. 1472.

TO RENT—NEW HEATD STORES, 1477 Berwyn, adj. liveliest Clark-st. corner.

TO RENT—STORE, $65. 4500 RACINE, cor. Sunny., good loc. Phone Rog. Pk. 6100.

TO RENT—2 ADJOINING STORES, 16X60. 3915 Sheridan. Lake View 5163.

TO RENT—STORES—NORTH.

TO RENT—BILLIARD HALL, NEW BUILDing, 18 tables; wonderful approach; reasonable rent. See agt. S. W. cor. Broadway and Berwyn.

TO RENT—STORES—NORTHWEST.

TO RENT—21 STORES.
Steam heated; now being completed; Lawrence and Kimball-avs.; Albany Park L terminal; suitable any line of business; busiest section on North Side. Agent on premises between 1 and 3 p. m., or phone Kenw. 1098.

TO RENT—ROCKWELL, COR. EASTWOOD, large, modern store; stm. heat; exceptionally good location for ladies' wearing apparel or furniture. Phone Monroe 0316. MR. MANDEL.

TO RENT—$50; LARGE, LIGHT STORE, also garage; desirable location; suggest merchandise, novelties, hardware. 4223 N. Springfield, corner Elston. Ph. Haymkt. 2414.

TO RENT—4 NEW STORES BEING ERECTed on School-st., corner Harding, facing Milwaukee-av.; reasonable rent. MORRIS, Central 2923.

TO RENT—3517 FULLERTON-AV., NEW store, live location. OWNER, Spaulding 2262 or Irving 10130 after 6 p. m.

TO RENT—LARGE STORE NR. TRANSFER corner, suitable for any business location. 3140 Montrose-av.

TO RENT—STORE, STEAM HEAT, ELECtric light, toilet. 1809-11 W. Chicago-av.

TO RENT—STORE SUIT. MEAT MARKET, etc.; reas. 5207 Milwaukee. Kildare 7044.

TO RENT—STORES—WEST.

TO RENT — N. E. COR. MADISON AND Cuyler, Oak Park, 3 new 1 story stores. BENJ. I. MORRIS, 29 S. La Salle-st. Central 2923.

TO RENT—THE CORNER OGDEN, MILWAUkee and Chicago-av., large transfer corner; new bldg., for cigar store and shoe shine. Franklin 1048.

TO RENT—310 S. MORGAN-ST., FINE LOcation for lunchroom, delicatessen, or grocery. Wabash 2878. MR. CANNING.

TO RENT—NEW, MODERN STORE; BOOMing section; good for any business. Cicero-av., near Jackson-blvd. Austin 1270.

TO RENT—310 SOUTH MORGAN-ST., GOOD store, $75. BROOMELL BROTHERS, 111 Washington-st. Main 1402.

TO RENT—CORNER STORE, PARK AND Western-avs.; immediate possession; $30.

TO RENT—HEATED STORE, 4208 MADIson. Tel. Nevada 0885.

TO RENT—STORES—SUBURBAN.

BEAUTY PARLOR.
STORE, 15x50 OR 55.
RENTS, $90 OR $115.
EVANSTON.
NEW BLDG., 11 STORES.
NR. "L" AND STEAM STATION.
NEAR LARGE NUMBER OF
APT. BLDGS. AND HOTELS.
BADLY NEEDED.
EXCELLENT OPPORTUNITY.
POSSESSION 10 DAYS.
PHONE MR. TERNS, 9-11 A. M.
BAIRD & WARNER,
29 S. LA SALLE-ST. CENT. 8300.

TO RENT—OAK PK., N. E. COR. MADISON and Cuyler, 3 new 1 story stores. BENJ. I. MORRIS, 29 S. La Salle-st. Central 2923.

TO RENT—OFFICES AND STUDIOS.

Downtown.

YOUR OPPORTUNITY.
To Rent—3,000 sq. ft. of desirable office space, mod. bldg.; Adams, nr. Wabash, 3d floor.
Positively the cheapest good space in loop. Suitable for any business.
See Mr. Gibbons and make offer. 63 E. Adams-st. Harrison 9269.

TO RENT—TRANSPORTATION BLDG.
DEARBORN AND HARRISON.
EXCELLENT LIGHT ON FOUR SIDES.
AT LESS THAN LOOP RENTAL.
150 TO 6,500 SQ. FT.
IMMEDIATE POSSESSION.
OFFICE OF BLDG. HARRISON 7787.

DEARBORN AND MADISON.
HARTFORD BUILDING.
Central, light, desirable, single office or small suite; also large corner suite. Call room 402, Hartford Bldg.

TO RENT—
OFFICES, FLOORS, STORES
In all parts of loop.
REAL ESTATE MANAGEMENT CORPORATION,
111 W. Washington-st. Main 2603.

IMMEDIATE POSSESSION.
To Rent—About 600 feet in the Beak Bldg., 111 N. Dearborn-st. Apply K. R. BEAK CO., 2d floor, or call Central 4822.

TO RENT — IMMEDIATE POSSESSION, 2 suites of offices in Wrigley Bldg.; rental larger suite $625 per mo.; rental smaller suite $325 per mo.; tenants must be suit. to owner. Apply 2d fl., Wrigley Bldg. Cent. 8895.

Chamber of Commerce Bldg.
One room with glass partition for private office. Immediate possession. Rent $50. Room 916.

Sublease Private Office.
Bargain; 14x14; switchbd. and steno. service if desired. North light. 123 W. Madison-st., Suite 300. State 8126.

TO RENT—SEVERAL SMALL OFFICES ON W. Washington-st., near city hall, $35 and up.
JUDSON F. STONE, AGENT,
Main 1776. 30 N. La Salle-st.

BARGAIN—SUBLEASE.
19 mo., Mallers Bldg., 450 sq. ft., outside office, south sunlight; imm. poss. Make offer. JOHN N. REESE, Rm. 710. Rand. 2080.

TO RENT—SHOPS BLDG., 17 N. WABASH-av., 1,200 to 4,000 sq. ft., suitable for offices, showrooms or any mercantile business.
ROSENBERG & LURIE,
178 W. Jackson-st. Harrison 2809.

TO RENT—OFFICE SPACE OR TRANSFER of lease with sublease; very reasonable; good accommodations. 208 N. Wells-st., Room 512.

CITY HALL SQ. BLDG.
Elegantly furn. Best lighted offices in city. 139 N. Clark. Rm. 1709.

TO RENT—SPLENDID OFFICE, 14X16, CORridor entrance, mod. bldg., loop, sacrifice to right party. Apply 1126, 19 S. La Salle. Suite 7372.

TO RENT—LARGE PRIVATE OFFICE IN well known office building. Immediate possession. Stenographer service optional. Address A Z 388, Tribune.

OFFICES, STUDIOS, SHOPS.
Small or large units; $1.75, $2, $2.50 per sq. ft. Arcade Bldg., n. of Blackstone hotel.

TO RENT—IF TAKEN IMMEDIATELY WILL sacrifice fine two room suite, 911 North American Bldg. Lease until Jan. 1. Ph. State 8385.

TO RENT—SMALL FURNISHED OFFICE, incl. telephone and service, in heart of loop; very desirable; immediate possession. R. 605, 20 E. Jackson.

TO RENT — OFFICES AND STORAGE spaces, modern bldg., near Wrigley Bldg., 1 block from Mich.-blvd.; $20 upwards. A. R. Thompson Co., 213 E. Illinois-st.

TO RENT—LIGHT, CHEERFUL OFFICE, 10x15, fully furnished, inc. typewriter, reception rm. privilege; immed. poss. Rm. 47, 128 N. La Salle-st., 9-12 a. m.

WILL SHARE OFFICE
2 rms., fully equipped. Call mornings. Gold Seal Corp., 1511 Steger Bldg.

TO RENT — EXCEPTIONALLY LIGHT, beautifully furn. suite, 2 private and reception rms.; very reasonable to responsible tenant. 1424 Consumers Bldg., 220 S. State.

TO RENT—LARGE PRI. OFFICE IN SUITE, beautifully furn. in mahogany; telephone and stenographic services included. Rm. 531, 30 N. La Salle.

TO RENT—LIGHT, BEAUTIFULLY FURNished private office, including telephone service. Suite 1032, 29 S. La Salle-st.

TO RENT—WILL SUBLEASE PRIVATE OFfice, north light, full service; nice reception room; also desk space. 202 S. State, R. 1312.

TO RENT—IMMEDIATE POSSESSION; 340 sq. feet, $40; opposite City Hall. Apply Rm. 44, 106 N. La Salle-st.

TO RENT—MAHOGANY FUR. PV. OFFICE, also desk space, service, reasonable. Best loop location. 7 W. Madison, Rm. 1505.

TO RENT—30 N. MICHIGAN-AV., RM. 820, desk space, unfurnished; trade paper representative preferred.

TO RENT—HALF OFFICE, WITH DESK, phone, typewriter, vault. Sutter, Dearb. 2573, mornings.

TO RENT—MAIL, PHONE OR FULL Office Service. Desk space. Room 212, 5 N. La Salle-st.

TO RENT—ONE OR TWO OFFICES, MODern, convenient; good light. Room 1318-20, 30 N. La Salle-st.

TO RENT—¼ PRIV. OFFICE, COMPLETELY furn., excel. loc.; very desirable; reasonable. MR. NEWMAN, 741 Monadnock Bldg.

TO RENT—OFFICES IN CHICAGO STOCK Exchange Bldg.; single or en suite. JUDSON F. STONE, Agt., 30 N. La Salle-st. Main 1776.

TO RENT— TACOMA BUILDING— La Salle at Madison, choice of private offices. W. H. LYMAN. Franklin 3461.

TO RENT—FURNISHED STUDIO WITHIN loop phone; north and east light. Address L 195, Tribune.

TO RENT—LARGE DOUBLE LIGHT OFFICE, 400 Old Colony Bldg., $120. Harr. 1959.

TO RENT—LIGHT OFFICE, RM. 821, 30 N. La Salle; will give concession; rent $82.50.

TO RENT—PRIVATE OFFICE, RECEPTION rm. service. 1410 Conway Bldg.

TO RENT—LARGE PRIVATE OFFICE AND desk room. 830, 64 W. Randolph.

TO RENT—OFFICE AND DESK SPACE, RM. 417, 186 N. La Salle-st.

TO RENT — DESIRABLE OFFICE SPACE, desk and service. R. 602, 35 S. Dearborn.

TO RENT—2 PRIVATE OFFICES, DESIRAble; reasonable. 405, 20 W. Jackson.

TO RENT—DESK SPACE IN A1 SUITE, reas. See starter, 8 S. Dearborn.

TO RENT—FURN. DESK SPACE, WITH service, La Salle and Adams. Wabash 6594.

TO RENT — DESK SPACE; REASONABLE. 367 W. Madison, Rm. 503.

TO RENT—FUR. OFFICES, SINGLE DESKS, mail and full service. 800, 20 E. Jackson.

TO RENT—DESK, PHONE, OR CONVENiences; reas. 322 Monadnock Bld. Harr. 6756.

TO RENT—PRIV. OFFICES, DESKS, MAIL and phone service, $5. 1111 Masonic Tem.

TO RENT—FUR. PVT. OF., $35; DESK, $17; ph. and typw. R. 906, 30 N. Dearborn.

TO RENT—DESK SPACE, REASONABLE. 608 CUNARD BUILDING.

TO RENT—FUR., PRIV. LIGHT, BIG REC. rm.; suit. dr.; reas. rent. 744, 190 N. State.

TO RENT—OFFICES AND STUDIOS.

Downtown.

Capitol Bldg.
FORMERLY MASONIC TEMPLE.
N. E. Cor. State-Randoph.
Office and shop space ranging in size from 300 to 3,500 sq. ft.
Very desirable for doctors, dentists (ethical), laboratories, jewelers, etc.
Shops with corridor show windows especially adapted for mercantile business.
Good light; reasonable rent.
ROBERT WHITE & CO.,
Room 1315. State 7200.

TO RENT—WE HAVE FOR SUBLEASE A few offices in WRIGLEY BUILDING.
Room 1104, 720 feet, 3 offices and work room, $210 per month.
Room 602, 2,372 square feet, 3 offices and large work room, $591 per month.
Twentieth Floor—1,000 ft. tower floor, light on 4 sides, 2 private offices and work room, $334 per month.
WINSTON & CO., Agents,
Central 1232. Room 311, Wrigley Bldg.

BONHEUR BUILDING,
322 RIVER-ST.
1 BLOCK NORTH OF WABASH AND LAKE-ST. LIGHT, DESIRABLE OFFICES, $25 MO. AND UP. CONVENIENT TO TRANS. NO PARKING RESTRICTIONS. IMMEDIATE POSSESSION.
ROSS & COMPANY,
Railway Exchange. Wabash 1052.

FINANCIAL DISTRICT,
NEW O. C. L. BUILDING.
166 W. Jackson-blvd., 167 Quincy-st. Opposite Insurance Exchange and Board of Trade, adjoining new Federal Reserve Bldg., opposite Continental and Commercial Bank Bldg. Office space on ground as well as upper floors. Apply 12th floor of bldg. Tel. Harrison 1055.

NORTH AMERICAN
36 SO. STATE, COR. MONROE-ST.
SOME CHOICE SALES AND SHOWROOM SPACE IS NOW AVAILABLE.
OFFICE OF BUILDING,
ROOM 1402. RAND. 6161.

OFFICE SPACE
MALLERS BUILDING,
S. E. COR. MADISON AND WABASH.
5 S. WABASH-AV.
Apply office of building.
Room 2001. Randolph 6651.

THE ELLSWORTH BLDG.
From 250 to 2,000 square ft., all daylight space; for high grade corporation business only; electric light, current free. Room 208, 537 S. Dearborn-st. Harrison 3470.

General.

TO RENT—
GENERAL
offices, No. 2, 3, 4, and 7, at 2476 N. Clark-st., suitable for any kind of business; prospective tenants can get one or more of the offices. For further information call K. R. BEAK & CO., 111 N. Dearborn-st. Central 4822.

DOCTORS, DENTISTS,
Beauty Spec., suite of offices, recep. rm., over drug store; surf. and bus. N. E. Cor. Broadway and Berwyn. Very reas. State 8126.

TO RENT—MODERN OFFICE WITH REception room, Laralake Bldg., Laramie-av. and Lake-st.; Oak Park el. sta.; new bldg. $35. Phone Austin 0873.

TO RENT—OFFICE AND RECEPTION rm., $45; Sheridan, near Montrose.
J. G. UPTON,
4403 Sheridan-rd. Edgewater 0962.

TO RENT—DENTIST WHO HAS OPTION on exceptional uptown corner suite on Broadway wishes to share same with physician. Call DR. ALLEN. Edgewater 7646.

TO RENT—OFFICE, BEST TRANSFER COR., for Dr. or chiropodist, studio, dressmaker, beauty shop, etc. N. E. cor. Roosevelt-rd., Paulina-st.

TO RENT—OFFICE IN BEST BUILDING Highland Park. Telephone Highland Park 154 or address E N 17, Tribune.

TO RENT—LGE. RM. OR 2 CONN. RMS., suit. small bus. or Dr. office.; So. Side. Address A P 56, Tribune.

TO RENT—HALSTED AND 79TH, ADJOINing S. W. trans. cor., offices in new bldg. H. & L. ENGELSTEIN, 6005 S. Halsted-st.

TO RENT—SUITE OF OFFICES, SUITABLE dentists or doctors. 4000 Irving Pk.-blvd.

TO RENT—PHYSICIAN'S OFFICE, ABOVE drug store, busy trans. cor. Belmont 8800.

TO RENT—551 E. 47TH-ST., $22.50.
T. E. WELLS, 76 W. Monroe. State 4240.

TO RENT OR SELL—PHYSICIAN'S OFFICE, new equip.; a bar. VERTIN, 1657 Madison.

TO RENT—713 RUSH-ST.; OFFICE SUITES in 16 rm. house. Sup. 0575.

TO RENT—FLOORS AND LOFTS.

TO RENT—3,000 SQ. FT.
With office, suitable for truck garage, commission house, or light mfg. Cement floor, steam heating plant in bldg.; centrally located near all lines of transportation. 143 W. 63d-st. Immediate possession. For particulars communicate with McCLUN, 217 W. 63d-st. Wentworth 1845.

TO RENT—513-515 W. MONROE-ST.
Store and basmt. and 2d fl., 40x190; good light; pass. and frt. elev., heat; rent reasonable; immediate possession; lease to suit; full commission to brokers.
JOHN R. MAGILL & CO., Excl. Agts.,
35 N. Dearborn-st. Central 7900

TO RENT — WEST SIDE, NEAR LOOP; floors, 8,000 sq. ft.; floor, 13,500 sq. ft., sprinkled, heated, elec., freight and passenger elevators; light on four sides.
CLINTON REALTY ASSOCIATION,
522 S. Clinton-st. Wabash 6816.

TO RENT — IN HIGH GRADE CONCRETE bldg., corner Loomis and Jackson; daylight space; 6,250 sq. ft., including electric power, elevator and watch service. Apply P. J. Piper, 1417 W. Jackson-blvd. Haymarket 5381.

TO RENT—CHOICE MFG. FLOORS, 8,500 sq. ft., spkld., ht., p. and f. elevs., cor. light.
ALEX FRIEND & CO.,
29 S. La Salle-st Randolph 4916.

TO RENT—WEST SIDE, CLOSE IN, 2-4,000 ft.; htd.; spr.; elevs.; immed. North, 7,500 ft.; htd.; spr.; 300 lbs. fl. ld., immed.; 11-13,000 ft.; htd.; spr.; daylight; May 1. J. P. STRICKLAND & CO., Harr. 8774.

TO RENT—CHOICE 1ST FL. AND BSMT., 10,000 sq. ft.; heat, spr.; just north of loop, near elevated; low rent.
E. N. DUERLEIN & CO. Franklin 4860.

TO RENT—320 S. FRANKLIN-ST., 50X150; light 3 sides; fireproof; modern elevators; men's lines preferred. GORDON, STRONG & CO., 209 S. State-st. Harr. 8191.

TO RENT—FL., WHO. DIST., 6,000 SQ. FT., spr.; $250 mo.
E. N. DUERLEIN & CO. Franklin 4860.

TO RENT—SUBLEASE, WAREHSE. SPACE, 4, 8, or 12,000 square feet on switch near loop; very reasonable. Call Roosevelt 8700.

TO RENT—SECOND FLOOR, WEST SIDE, 8,000 sq. ft., 30c; imm. poss. Wab. 8210.

WANTED—STORES, OFFICES, LOFTS

WANTED—TO RENT—PRIV. OFFICE OR desk space, unfurnished, limited amount service; Michigan-av. or adjacent; publishers' representative. Harrison 6657.

WANTED—TO RENT—PRIVATE OFFICE IN the loop, with full or part service; give full information; price must be reasonable. Address B G 583, Tribune.

TO RENT—MFG. PROPERTY.

TO RENT — IN FIREPROOF SPRINKLED building.
361-363 E. OHIO-ST.
Top floor, containing 14,000 sq. ft. and half floor, containing 7,000 sq. ft., together or separately, at 50c per sq. ft. per annum; heavy floor load; excellent light, electric elevators.
Immediate possession. Open for inspection. Suitable for stockroom, office or manufacturing.
WINSTON & CO., AGENTS,
38 S. Dearborn-st. Central 4204.

HEAVY WAREHOUSE
43,000 sq. ft. for rent or sale. Easy terms. Fl. ld. 500 lbs., lt 3 sides; 4 truck garage; close in; imm. poss. FREDERICK T. HOYT, 154 W. Randolph-st. Main 5113.

TO RENT—N. W. COR. LAKE AND JEFFERson, 2d floor, 22x40, $75 per month.
3d floor, 21x50, $70 per month.
4th floor, 21x45, $75 per month.
Unusual light, steam heat, and hot water FREE. Watchman and janitor. Bldg. well kept. HENRY A. KNOTT, 112 W. ADAMS-st.

TO RENT—2 LRG. HEATED RMS 36x69 FT. in mod. bldg.; 14 ft. beamed ceiling; cement floor; electric lights; hot and cold water; reas. Suitable for storage. Rear, 4415 Grand-blvd.

TO RENT—10,000 FT. GROUND FLOOR; ht., lt. 3 sides; on switch; immediate possession; 25c ft. Other desirable space available at slightly higher rates. P. O. Box 143. Phone 2401, Waukegan, Ill.

TO RENT—10,000 TO 100,000 FT., N. SIDE, close in, sprkld., trk.; 35c, with heat. MONTAGUE & SON, 25 N. Dearbn. Cen. 5012.

TO RENT—65,000 SQ. FT., SPRINKLED, 2 floors, in B. O. C. T. switch, Cicero. Blvd. 1381.

TO RENT—FINE 1ST FL., 5,000 TO 7,000 sq. ft., heat, spr., good light; reas.
E. N. DUERLEIN & CO. Franklin 4860.

TO RENT—N. SIDE, 11,000 SQ. FT., LIGHT 4 sides, spr.; reas. Franklin 4860.

WANTED—TO RENT—MANUFACT'G.

WANTED—TO RENT—SMALL BRASS FOUNdry, oil fired furnaces. Address K 494, Tribune.

TO RENT—BUILDINGS.

TO RENT OR FOR SALE—1 STORY BLDG. containing 50,000 sq. ft.; 2 yrs. old; truss roof construction; cement floor; heat plant; complete offices; within 3 miles of loop.
E. E. BALDWIN AGENCY & LOAN CORP., Douglas 0749. 3450 Indiana-av.

TO RENT—NEW 3 STORY BLDG., 28,000 sq. ft., light 4 sides; yard; ht. plt., elev., switch; close to loop; attractive rent.
HART & WHETSTON. Frank. 1186.

TO RENT—BUILDINGS.

TO RENT— TO RENT—
5 sty. and bsmt. bldg., 175 W. Monroe; 45x190; heat. plt.; frt. elev.; splendid shipping facilities; poss. May 1, 1923.
PAUL C. LOEBER & COMPANY,
Exclusive Agents,
111 W. Washington-st. Ph. Frank. 0756.

TO RENT—509-511 W. MONROE-ST.—3 story and basmt. bldg., 40x190; lt., 3 sides; frt. elev. and heat included; reasonable rent; poss. now; lease to suit; full commission to brokers.
JOHN R. MAGILL & CO., Excl. Agts.
35 N. Dearborn-st. Central 7900.

TO RENT—NR. WHO. DIST., 3 STY. AND bsmt. bldg., $400 mo.; heat furnished. E. N. DUERLEIN & CO. Franklin 4860.

TO RENT—OTHER CITIES.

BIG OPPORTUNITY.
To Rent—A store suitable for drugs, clothing, or shoes; the best location in the city of Madison, Wis.; size of room, 22x100, with basement of the same size. Possession Nov. 1. Write SOL LEVITAN, Madison, Wis.

TO RENT—FARMS.

TO RENT—160 ACRES, EQUIPPED DAIRY farm; nr. Chicago; share basis. Call Friday. MR. MEHAN, 755 Waveland-av.

TO RENT—IRRIGATED LAND, IN ALBERta, Canada; in subdivisions to suit. M. E. WILSON, Minneapolis, Minn.

STORE AND OFFICE FIXTURES.

SHOE STORE BUYERS,
SPECIAL ATTENTION.
Must be sold to be removed, one of the finest and most up to date shoe store outfits ever offered for sale, incl. shelving, window inclosures of the very highest grade, showcases, counters, National cash register, in fact everything belonging to a modern shoe outfit. These fixtures are all made sectional, incl. wall display cabinets and hosiery cabinets, and made to fit any store. These fixtures have been used less than 3 mo. and are practically new; any one looking for exceptional bargains cannot afford to miss this seldom offered opportunity.
Gutman Store Fixture Co.,
1512 S. Wabash-av. Calumet 7125.

STORE FIXTURES—MUST SACRIFICE 200 carloads of store fixtures for markets, grocery, delicatessen, drug, lunchroom; in fact, fixtures for any business.
FRED BENDER,
1243-5-7 S. Wabash.
Calumet 1924.

The GLOBE-WERNICKE CO.
170 W. Monroe-st. Main 3068.
BARGAINS IN USED FURNITURE.
Desks, tables, chairs, sectional bookcases, card index, and vertical letter files.

JULIUS BENDER,
901-915 W. MADISON-ST.
Largest stock of new and used store and office fixtures of every description; terms if desired; special fixtures to order.

DESKS, PARTITIONS, AND LETTER FILES very cheap.
AMERICAN STORE FIXTURE CO.,
121-127 S. Halsted-st.
Phone Monroe 5540.

REFRIGERATORS AND COOLERS FOR every purse, including residence refrigerators from $30 up. Also shop worn and second hand refrigerators as well as butcher supplies. McCray Refrigerator Co., 1000 S. Michigan-av.

HIGH GRADE OFFICE FURNITURE—INcluding 35 desks of various styles; also tables, chairs, filing cabinets, safes, settee, rugs, mimograph, adding machine; reasonable. 120 W. Lake-st., 2d floor.

FLAT TOP OAK DESK AND CHAIR, WATER cooler, cigar and candy cases; cheap. Also saloon ice boxes, cutter's tables, grocer's shelving, and office chairs. 1520 W. Van Buren.

LARGE LOT ON HAND; NEW OR USED office furniture of every description; lowest prices; convenient terms if desired.
LOME & CO., 408 S. Dearborn-st.

GROCERS' AND DELICATESSEN REFRIGERATORS—New; $75 and upwards.
JAC. LEDERER, INC., 700 W. MADISON,
Ph. Monore 2496.

DESKS — USED ROLL TOP, FLAT, TABLE chairs, taken in exchange for new; rock bottom prices. FRANKLIN DESK CO., 163 W. Monroe-st. Franklin 5845.

HIGH GRADE MAHOGANY ROLL TOP desks; also 3 roll top desks; $15 each; chairs and tables to match. H. Rodens, 24 N. Wells.

COMPLETE OUTFIT FOR TEAROOM OR restaurant. Inquire Cigar Stand, Garland Bldg., 58 E. Washington.

RESTAURANT OUTFIT — JUST REMOVED, counters, tables, chairs, urns, kitchen complete. 608 N. Wells-st.

ROLL TOP DESK, $20; LETTER FILE, $1; steel letter file, $2. Kendrick Furn. Co., 108 N. Franklin. Main 1692.

PARTITION, RAILING, 5,000 FT. AT BARgain. Fixtures made to order. SWANSON, 168 W. Chicago-av. Sup. 1383.

FOR SALE—COMPLETE SET OF DENTIST'S instruments; very reasonable. THOMAS YOUNG, 930 Rush-st.

MAHOGANY CIGAR STORE OUTFIT, 8 FT. plate glass cigar case, metal lined tobacco case, $225. 6603 Cottage Grove-av.

FOR SALE — OFFICE FURNITURE, WITH privilege of taking over lease. Room 916 Chamber of Commerce Bldg.

LET US FIGURE ON YOUR OFFICE FURNIture. Your used furn. in trade. MONROE BENBROOK, 507 S. Dearborn. Harr. 5526.

FOR STORE FIXTURES FOR ANY BUSIness at big savings. STANDARD STORE FIXTURE CO., 840-842 W. Madison-st.

DESKS, OFFICE FURNITURE OF EVERY description, new and used; lowest prices. SABATH DESK CO., 172 W. Lake-st.

SODA FOUNTAIN FOR SALE—CHEAP. S. LEVANTINO, 4035 Sheridan-rd., city.

FOR SALE—DESK, CHAIRS, SCALE, FILING cab., table. SUTTER, Dearb. 2573.

FOR SALE—325 THEATER SEATS, CHEAP. 6811-13 S. Halsted-st.

HIGH GRADE MAHOGANY FURNITURE and rug. Rm. 921, 115 S. Dearborn-st.

SCALES BOUGHT, SOLD, EXCH., REPAIR'D. JAMES COULAS, 121 N. HALSTED-ST.

SAFES.

WE ARE CLOSING OUT SECOND HAND safes, vault doors and filing safes at bargain prices. DIEBOLD SAFE & LOCK CO., 122 S. Wells-st. Main 0895.

WANTED—ONE SMALL AND ONE LARGE safe, with or without chest. Address A V 432, Tribune.

SAFES—VAULT DOORS, FUR SAFES, CABinets, fire and burglar proof; new and used; lowest prices. Sabath Safe Co., 172 W. Lake.

FOR SALE — LARGE STOCK OF DISCONtinued safes at liberal discounts. Herring-Hall-Marvin Safe Co., 211 W. Wash. Main 1656.

TYPEWRITERS AND SUPPLIES.

THE LOGICAL HOUSE TO PURCHASE your typewriters, adding, calculating, duplicating, dictating, check writing machines, because you can find largest selection at sensible prices. Intelligent attention. Rented, sold on time. Mfrs'. Typewriter Clearing House, 193 N. Dearborn-st., Cor. Lake-st. Phone Central 6035.

CENTRAL 3630.
REMINGTON No. 10, $33; Fox No. 24, $30; L. C. SMITH No. 5, $40; No. 8, $50. Other makes and models, $15 up. Guaranteed. Rented 3 mos., $5 up. Rent applied.
YOUNG TYPEWRITER CO., INC.,
25 W. LAKE-ST. WEST OF STATE-ST.

RENTAL, $2.50 PER MONTH — UNDERwood, Royal, L. C. Smith, Remington. We also sell, repair, and rebuild.
BERAN TYPEWRITER CO., INC.,
58 W. Washington-st. Central 6492.

CALL CENTRAL 4750 TO BUY OR RENT A rebuilt typewriter; any make.
CORONA TYPEWRITER SALES CO.,
72 E. Randolph-st. 12 S. La Salle-st.
OPEN EVENINGS ON RANDOLPH-ST.

PORTABLE CORONA, $27.50; MOLLE, $39.50; Underw., $40; Remington, $50; large assortment of standard machines. Reliable Typewriter Co., 325 Plymouth. Wab. 0568.

YOU CAN DO IT BETTER ON AN UNDERwood rented from the Underwood Typewriter Co., 37 S. Wabash. Phone Randolph 4680.

ALL MAKES SOLD, RENTED, REPAIRED. AMERICAN WRITING MACHINE CO., 329 S. Dearborn-st. Harrison 6880.

WANTED—TO BUY SECOND HAND UNDERwood No. 5 typewriter. Sunny. 1123.

UNDERWOODS, $2.50 MO.; 3 MOS., $6; real snaps. 534 Ry. Exch. Bldg. Harr. 2463.

L. C. SMITH BROS. TYPEWRITER NO. 5; excellent condition. Wellington 5041.

PLUMBING, HEATING & FIXTURES.

RADIATORS.
Government surplus stock.
A. LEVINE & CO.,
1475 S. State-st.

FOR SALE—NO. 7 KEWANEE STEAM BOILer in good cond.; will sell cheap. Apply H. MOORE, 525 S. Ashland-blvd.

HOT WATER HEATING BOILER—2,000 FT. radiation; good condition; present load increased. Rife, 345 W. Austin. Main 2462.

GUAR. PLUMBING & HEATING SUPPLIES at wholesale to all. Send for catalogue. B. Karol & Sons Co., Kedzie & Polk. Ked. 8440.

1 NO. 303 KEWANEE BOILER, IN FIRST class condition. 4053 S. La Salle-st.

FOR SALE — SHERMAN BATHTUBS. 158 W. Jackson-blvd. Phone Harr. 1055.

PARCEL POST AND EXPRESS.

SWEET CIDER DIRECT FROM THE FARM. The kind Volstead would put his O. K. to. 15 gallon kegs, $6, 50 gallon barrels, $18.50. F. O. B. Prices of 25 or more barrels on request. Winter apples, $1.35 per bu. C. R. Yund, Benton Harbor, Mich. Tel. Harbor 7034-F4.

FANCY FLORIDA ORANGES AND GRAPEfruit direct from groves to consumer, packed in standard half boxes, $2.25; packed in standard full boxes, $4. A. W. Hanley, Oakhurst Villa, Tampa, Fla.

PATENTS—PATENT ATTORNEYS.

MANUFACTURERS, ATTENTION—PATENT for sale; small cost to manufacture; unlimited demand; don't miss this opportunity; talk to the inventor himself. Address by mail. 6060 N. Western-av.

VICTOR J. EVANS & CO.—
PATENTS, TRADEMARKS, COPYRIGHTS.
CHICAGO OFFICE, 1114 TACOMA BLDG.
Main office, 70 9th-st., Washington, D. C.

CASTOFF CLOTHING.

PHONE KENWOOD 5850—QUICK SERVICE; best prices for your clothes. Call anywhere.

REAL ESTATE FOR SALE.

CENTRAL.

FOR SALE—CALUMET-AV., NORTH OF 22d, massive 12 room brick and stone house, with lot 50x178, suitable for business purposes; price $30,000. [L.] WILLIAM A. BOND & CO., 25 N. Dearborn.

FOR SALE—LARGE OFFICE AND BUSIness bldg.; just outside loop; leased to 1 tenant for 20 years at $24,000 per yr. net. MADDEN BROS., 140 S. Dearborn-st.

FOR SALE—PREFERRED PROPERTIES ON THE NORTH SIDE. PRUSSING & CO., 100 N. LA SALLE-ST. FRANKLIN 4164.

APARTMENTS—SOUTH SIDE.

BIGGEST BARGAIN IN WOODLAWN.

12 apt. less than $30,000, nr. 63d and Cottage Grove-av., can be bought for about 4 times rental. Purchaser must have $11,000 cash. Seen by appointment only.
J. P. DOWNES & CO.,
2853 Stony Island. South Shore 2183.
Mr. Finucane.

NEW 2 FLAT BLDGS.

SOUTH SHORE. JUST COMPLETED. $1,500 DOWN.
7919 Clyde-av., 5 rooms, sun parlors, steam heat; lot 35x125, side driveway, new paving this fall; payments $100 per month, includes interest; price, $10,000.
ACKLEY BROS.
1447 E. 63d-st. Phone Hyde Pk. 0100.

6 FLAT, 4½X'S RENT.

I am leaving Woodlawn and will sacrifice mod. brick bldg. in heart of Woodlawn; if you really appreciate a bargain buy this 6 flat, 6 rooms each; $26,500; only $8,500 cash down, bal. $1,000 yr., with income $5,640; oak trim, fireplaces and console; beau. rooms; tastefully decorated. Address A D 100, Tribune.

EIGHT APT., KENWOOD.

Ideally located for rooming house, corner bldg., 7 and 8 rooms, extra lavatory, total 60 rms., I. C. and Kenwood L; terms; rental $8,340; will sacrifice for 4½ times rental. Terms.
SCHOENDORF & BOENICKE [Brennan].
903 E. 47th-st. Kenwood 1610.

FOR SALE—SOUTH SHORE 6 FLAT, 6 RMS., 2 baths, English basement, sun parlors, screened sleeping porches; rents over $8,000; exceptional value. $45,000; requires $12,000.
GLATT & PRICE,
6831 Stony Island-av. Dorchester 8800.

FOR SALE—IN H. P. 3 APT., 7-7-7 RMS., 3 baths each, sun par.; lot 38x173; fireplaces, bookcases; 3 htd. garages, billiard rm. in basement, for 1st apt.; bldg. cheap at $33,500; only $10,000 cash required.
STANLEY, WOLBACH & CO.,
4711 Cottage Grove-av. Oakland 6013.

REAL ESTATE FOR SALE.

APARTMENTS—NORTH SIDE.

ATTENTION.

Rogers Park, between Sheridan-rd. and lake, s. par., 6 apt., 6 lge. light rms., slp. pchs., 5 htd. gar's; can be bought nr. 5 times present low rental of $9,300 if you have $15,000 cash; will consider No. Edge. or Rogers Pk. 6 rm. bungalow in trade. Mr. Atkins.
SCHOENLANK & KIRSCHNER, Excl. Agts., 6570 Sheridan-rd. Rogers Pk. 7100.

APT. HOME NEAR SCHOOL.

Modern brick 3 apt., on Bryn Mawr, west of Broadway; near high school, stores, and transportation. Lot 30x125; 6 rooms, sun porch. Price $22,500. Mortgage $7,500; $10,000 cash. Will trade. (Littlefield.)
H. O. STONE & CO.,
Wilson-av. at Broadway. Edge. 1700.

PROFITABLE INVESTMENT

If you are looking for a permanent investment where new building, best construction, low expenses, ideal location, clear view of lake, come see 34 apartment building. Rents $33,000. Close deal, $25,000 cash, balance second or trade. Address K 239, Tribune.

FOR SALE—NEW, MODERN 2 FLAT BRK., 5 and 5 rooms, with screened and glazed sleeping porches; oak and mahogany trim. Paneled dining room with buffet. Hot water heat. Price $14,750; cash $2,500; balance monthly. Located at 5824 N. Maplewood-av. or call A. F. Hallmann, 4832 Lincoln-av. Sunnyside 9208.

APARTMENTS—N. W. SIDE.

RICH MAN—POOR MAN.

Frame 4 flat, 5-5-5-3 rms.; stove ht.; good condition; gas, elec.; lot 50x125; st. pvd.; rents $95 mo.; no leases. Price $8,500. Cash $2,000. Nr. Logan Sq. "L."
SCHAFER HOUSING ASSOCIATION.
3737 Fullerton-av.

$1,500 DOWN,

Bal. $75 mo., buys new 2 fl., br., in Albany Park, 5 and 5 rms., sun par., stm. ht., strictly modern; a bargain. BURKE & LYNN, 4526 N. Kedzie. Juniper 0700.

FOR SALE—LEAVING CITY. WILL SELL my brick 2 flat in Portage Pk., 5 and 6 large rms., h. w. ht., s. p., etc.; am builder for 18 yrs. and built this beaut. place for my own use, not to sell; bargain $16,500, terms. Kildare 6048.

FOR SALE — NEED MONEY. SACRIFICE mod. 24 apt. bldg., 4 and 5 rms., stm. ht.; rents $14,500; pr. $65,000; cash $15,000; will consider smaller trade and cash. Call Humboldt 4938.

FOR SALE—$200 MO. AND $1,000 CASH, or $3,500 cash and small mo. pmt. buys new pressed brk. cor. 2 apt., 5 rm. $13,500. Near office. 2600 Devon. Call today.
CLAUDE W. MORRIS.

REAL ESTATE FOR SALE.

BUSINESS PROPERTY—N. W.

FOR SALE—MILWAUKEE-AV., NORTH OF Lawrence-av.; lot 66x234 ft.; double street frontage, partly improved; can be bought for less than ground value. Price $36,000; $10,000 cash required. This is the biggest bargain on the street and requires quick action. KNIFF & KRUGGEL, 4802 Broadway.

FOR SALE—3517-19 FULLERTON AV., 3 new stores, 5 garages; tenants furnish own heat; rent $4,200; first mtge. $12,000; price $30,000; part cash, bal. 2d mtge.
CHAS. P. GERITY & CO.,
3203 W. North-av. Belmont 0062.

BUSINESS PROPERTY—WEST SIDE.

FOR SALE—A CHOICE CORNER ON CHIcago-av., e. of 40th-av., 7 stores; lot 124x79; new bldg.; metal ceilings; stove heat; rents $7,620; price $60,000; $20,000 cash. W. K. YOUNG & BRO., 140 S. Dearborn-st. [See Marelli.] Central 4847.

FOR SALE—2 STORES, FOUR 7-R. FLATS, stove heat; income $2,700 per annum; 800 S. Western-av.; fine invest.; price $16,700 quick sale; $5,000 cash. MR. PASCHAL. Irving 0354-5.

HOUSES—SOUTH SIDE.

SNAP

HERE IS YOUR CHANCE TO GET A NEW DUTCH COLONIAL, CONSISTING OF RECEPTION HALL, LARGE LIVING ROOM WITH OPEN FIREPLACE, DINING ROOM AND KITCHEN, TWO LARGE BEDROOMS, WITH CONNECTING TILE BATH, HOT WATER HEAT, AND BEST OF MATERIAL AND CONSTRUCTION THROUGHOUT. THE LOCATION IS GOOD; ONE OF THE FINEST RESTRICTED RESIDENCE NEIGHBORHOODS ON THE SOUTH SIDE. PRICED AT $6,500 FOR QUICK ACTION. SMALL DOWN PAYMENT, BALANCE LIKE RENT. ADDRESS A Z 521, TRIBUNE.

SOUTH SHORE HOME.

9 rm. 2 story br. house, located on a corner lot, 2 blks. from I. C. and school; spacious rms., with every mod. convenience; 2 baths; h. w. heat; natural fireplace; hardwood flrs.; sun parlor, sleeping porches; 10 minute walk to park and lake; $17,500. Can make attractive proposition.
McKEY & POAGUE,
[Stickney]
7051 Jeffery-av. Hyde Park 0012.

LEAVING CHICAGO.

BUNGALOW PRICE SLASHED.
Immediate sale imperative regardless of loss. 8135 Euclid-av., 5 large rms. and sun parlor; sleeping porch; one yr. old; steam heat; lot 30x125; mahog. finish; side entrance; a dream for $9,000; only $1,500 needed. [Swanstrom.] TAKKEN, 6948 Stony Island-av. Mid. 2177.

REAL ESTATE FOR SALE.

HOUSES—NORTHWEST SIDE.

3 NEW HOMES.

5 and 6 rms., near stores, theaters, schools, and public parks, and close to Kedzie-av. and Irving Park-blvd. car lines, at $5,500 to $6,500; small down payment, $55 to $65 per month; improvements, including paving, in and paid for. Late fall or early spring occupancy. Address A Y 400, Tribune.

SOMETHING NEW.

Your own home, original in design and built to last, fully modern, adjoining 2,200 acre forest preserve park, 18 hole golf course, 3 blocks steam and surf. trans.; to responsible party, $4,000; $500 cash, balance $35 mo. Address B N 271, Tribune.

$1,000 DOWN PAYMENT,

$60 MONTHLY, INCLUDING INTEREST.
New large 6 room bungalows, $7,300.
Wide lots. Furnace heat.
Linder and Waveland-avs.
STOLTZNER CONSTRUCTION CO.,
3745 N. Cicero-av. Phone Kildare 9779.

FOR SALE—PREPARE YOUR NEST. You can move into your home Jan. 1st or May 1st by paying down $200 now and $350 before moving in; a modern 5 room bungalow, with furnace, bath, shower, laundry chute, oak floors and trim, for $4,500, $45 monthly; references exchanged. Address L 369, Tribune.

How Do You Like This?

A modern 5 rm. home with every convenience, cement basement, furnace heat, tile bath, front and rear porches; new car line; fine neighborhood; $4,800; on terms to reliable party; $600 cash and $40 monthly. Address K 393, Tribune.

FOR SALE— FOR SALE.
4 room frame house; lot 60x125, concrete foundation, electric; ready for immediate possession; $350 cash, bal. $35 per mo.
RAY W. SUMME.
6348 Irving Park-blvd. Kildare 0017.

FOR SALE—N. W. SIDE, 5 RMS. AND SUN parlor brick bungalow; h. w. ht.; oak trim; tile bath; 1 chamber with French doors; floored attic; price $8,000. Call 4151 Lawrence-av.

FOR SALE — BUNGALOW, NEW, BRICK; $1,000 cash, bal. monthly; ready Oct. 15; firepl., buffet; guest and linen closet; built-in tub; extra lge. rms.; $7,950. Kildare 3600.

FOR SALE—BUNGALOW, 6 RMS., FRAME and stucco; furnace heat; excel. trans., schools and churches. Albany Park. 4715 N. Spaulding-av. Juniper 7034.

HOUSES—WEST SIDE.

FOR SALE—212 ASHLAND-BLVD., LARGE stone residence, hot water heat, elec. lt. and 2 sty. brick garage. Owner will show and give poss.; $21,000.

REAL ESTATE FOR SALE.

VACANT—WEST SIDE.

WOODED HOMESITES

60x155; improvements in and paid for; $500; terms, $75 down, $10 per month. In a highly restricted neighborhood, facing golf club. Address H Y 588, Tribune.

FOR SALE—25X190, VACANT, ADAMS, NR. Des Plaines; bargain. Address L 187, Tribune.

REAL ESTATE—MFG. PROPERTY.

FOR SALE—FACTORY BLDG., 10,000 SQ. ft.; party wall; can be sold as two bldgs., 5,000 sq. ft. each; high class const.; truss roof, steel sash, skylights, etc.; immed. poss.; good location; terms. Send for circular.
JOHN R. BOWES.
30 N. La Salle-st. Dearborn 2171-2.
We finance and erect industrial bldgs.

FOR SALE—WEST SIDE AND CICERO MFG. vacant, 15c per ft. and up. With or without switch tracks. WILL BUILD TO SUIT AND FINANCE. HRUBY BROTHERS, 112 N. La Salle-st. Franklin 5944.

FOR SALE — MANUFACTURERS SEEKING new locations should consider Milwaukee the ideal location. Write me regarding factory site. CHAS. R. DAVIS, Realtor, Milwaukee.

FOR SALE — MANUFACTURING, WAREhouse, rail and dock properties and sites, large tracts and acreage.
E. A. CUMMINGS & CO.,
Telephone Central 0024. 40 N. Dearborn-st.

FOR SALE—ONE STY. BLDG., SPKLD., 40,000 ft.; excellent lt.; good transp.; additional ground; bargain. J. J. HARRINGTON & CO. Central 2874.

FOR SALE—FINE NORTH SIDE BLDG., 18,000 sq. ft., with extra lot. Reas. E. N. DUERLEIN & CO. Franklin 4860.

REAL ESTATE—OAK PK., AUSTIN.

W. H. WRIGHT & CO.

29 GOOD REASONS WHY YOU SHOULD BUY THIS new 6 rm. STUCCO HOME in Oak Pk. IMMEDIATE POSSESSION. Recessed entrance. Vestibule Mirror closet door. Large living rm. Fireplace and bookcases; LATEST TYPE FIXTURES. New decorations. Paneled dining rm. BREAKFAST r. Built-in furniture. Fine kitchen. Built-in cabinets. Icebox. 3 CHAMBERS [2 extra large]. Tile bath. Ped. lav. Good rear porch. Twin bed. SLEEPING PORCH. Fine basement. LARGE LOT. 2 blks. to L Sta. Price only $9,200. EASY TERMS.
W. H. WRIGHT & CO.

BARGAIN FOR REMODELING—Near Columbus Pk. and Jackson-blvd. Good 7 rm. home, with 4 chambers [has 1 on main floor]. Fine lot, 37½x125 ft., with small fruit, shrubs, etc. ALL for $6,100, on easy terms.

REAL ESTATE—SUBURBAN—SOUTH.

BEVERLY HILLS SPECIAL.

10401 Church-st., cor. 6 rm. brick bungalow; firepl.; bookcases; tile bath; hardwood finish; lot 47x150; Rock Isl and surf. trans.; pr. $8,500. Terms. Call Rand. 1372.

REAL ESTATE—SUBURBAN—S. W.

BEAUTIFULLY WOODED 2½ ACRES, WITH 400 FT. RIVER FRONTAGE.

High banks, no overflow land; 35 miles from Chicago on a paved road in Hobart, Ind. Ideal place for a country home; fishing, boating, good surroundings. I only have 12 pieces; will sell to only American people; ranging in price from $800 to $1,500; can be bought on terms of $200 down; $15 per month. Can build and live on your land while paying for it. Only 1½ hours' ride on the Nickle Plate and Pennsylvania R. R. Address A Q 417, Tribune.

REAL ESTATE—SUBURBAN—NORTH.

FOR SALE—WILMETTE—WIDOW MUST sell ideal stucco home in splendid East loc.; hot water heat, tile bath, 3 beautiful bedrms.; glazed sleep. pch., large screened pch.; splendid lot; garage; $14,500. Make offer.
Owner leaving, has reduced from $22,000; 7 rm. stucco; in very choicest section; in wonderful condition; h. w. heat, gas, thermostatic control; exceptionally deep wooded lot; garage; only $19,500.
Remarkable value in 9 rm. stucco, near lake; huge liv. rm. with firepl., big glazed sun and sleep. pchs., 4 master bedrms., 2 maids' rms., 2 baths, double garage; heavily timbered lot, 80x180; a genuine bargain at $25,000.
We have a choice 50 ft. residence lot, near lake; 2½ blocks north of Wilmette "L" station. Owner must sell in next ten days and wants offer.
M. E. BARKER & CO.,
End "L". 417 Linden. Ph. Wilmette 407.

NORTH SHORE.

I offer you a very large improved wooded homesite together with a house in beautiful RAVINIA PARK; 300 ft. from the lake and where transportation is right. Where the price is right. One of Chicago's leading banks is trustee for this magnificent property. You are only required to make a payment of $1,000 down; $2,900 in the spring. Balance like rent. Inspection by appointment only. Address A Z 119, Tribune.

ACT QUICK.

East Wilmette; comfortable, small brick home; 3 bedrms.; large liv. rm., with real fireplace; garage; corner lot, 90x110 ft., with flowers, trees and hedge; imm. poss.; 3 blks. to L. Opportunity for conservative buyers. Price reduced to $18,500.
BAIRD & WARNER.

REAL ESTATE—SUBURBAN—WEST.

BRAGG SELLS VACANT RIVERSIDE AND BERWYN.

Good, Bad, and Indifferent, Below Prevailing Prices.
40 Ft. Homesite, $600.00.
Cash buyer can pick up real snap this week in choice location.
The Carroll L. Bragg ORGANIZATION,
Phone Riverside 401. Phone Berwyn 525.

BIGGS BROTHERS

CALIFORNIA BUNGALOW.
6 rooms, all oak floors and hardwood trim; furnace heat; on large corner lot; only $6,000; $750 cash, $50 per month, inc. interest. See it today.
5TH-AV., OPP. A. & E. STA. MAYWOOD 411.

BIGGS BROTHERS

FOR SALE—ELMHURST offers the homeseeker the most desirable location west of Oak Park, with all city conveniences.
C. & N. W. service, 58 trains daily, 12c fare, 27 minutes from the loop.
Have several large lots [75x190 ft.] for sale within 4 and 5 blocks of depot and business center, in the very best residence section, at $950, on easy terms.
C. H. FARGO,
Central 0024. 40 N. Dearborn-st.

A HOME FOR YOU.

You can have a bungalow in Elmhurst; well constructed and built of finest material throughout; with fireplace, tile bath, large porch; 3 blocks to depot; for $5,650; $250 down and $250 on Nov. 1 or May 1, 1923; bal. easy monthly terms. Property is close to stores, schools, churches, on paved streets in built up neighborhood. Address A N 264, Tribune.

1 ACRE OF LAND FACING A HARD ROAD, WITH CITY WATER,

Only 3 blocks from the station on the C., B. & Q. R. R. Ideal place for a chicken farm or gas station. Will sell for $1,250; $225 cash, balance small monthly payments. Address A Q 421, Tribune.

NEED MONEY.

To close a syndicate will sacrifice a restricted residential lot, 50x178 ft., located in best part of beautiful Hinsdale, only 33 minutes from loop on the C., B. & Q. R. R. This is a real bargain at $960. Will arrange easy terms to responsible parties. Address A O 419, Tribune.

REAL ESTATE—FARM LANDS.

Illinois.

FOR SALE—OWNER HAS TO SELL 3 ACRES very fine land close to station, 45 minutes to loop, West Side; low price and will take small deposit from reliable party. Address B F 300, Tribune.

Indiana.

Equipped Farm, Season's Crops, Furnished Home,

on improved road; 36 acre farm, with matchless possibilities; advantageous location; city convenient; 30 acres black loam tillage; pasture, woodlot; about 90 pear, plum, apple and other fruit trees, 3 varieties grapes; charming house, good open view; large barn, poultry house, etc. Other interests forcing sale, only $4,500, and if taken now cows, horses, poultry, pigs, hay, corn, oats, potatoes, vegetables, tools, furniture included, part cash; quick possession. WALTER H. JOHNSTON, Box 103, La Porte, Ind.

FOR SALE—43 ACRE FARM, WITH 12 RM. house, large barn, silo, chicken house, hog house, windmill, apples, pears, and grapes, in the city of Hobart, Ind.; only 6 blocks from the station, facing a hard road; 32 miles from Chicago; fine soil. This place actually worth $25,000. To close an estate will sell for $13,500; terms, $4,000 cash. JOE SHERMAN, 6211 S. Troy-st. Republic 4995.

FOR SALE—160 A. INDIANA FARM. P. Lynch, 509 W. 43d-pl. Yards 3510.

Michigan.

FOR SALE—3,000 ACRES, $4,800— Scattered lands in tracts of 80 to 500 acres; 75 mi. no. of Gd. Rapids; cut over; sandy soil; large amt. 2d growth timber; owner must sell; titles perfect; Warranty Deed to purchaser. Terms cash. Address B F 212, Tribune.

FOR SALE—HIGH GRADE IMPROVED farms, all sizes; some front on good fishing lakes, 3 hours' ride from Chicago; good soil, good climate; no waste land; unlimited markets; low prices and long time to pay; list free. Write today. G. W. SWIGART, 1247 1st Natl. Bank Bldg., Chicago.

$10 TO $50 DOWN STARTS PURCHASE OF 20, 40, or 80 acs., near thriving city in lower Mich.; bal. long time; clay loam soil. Write for FREE illustrated booklet giving full information. SWIGART LAND CO., 1247 First Nat'l Bank Bldg., Chicago.

FOR SALE—160 ACRES OF CUTOVER land at $1 per acre to close an estate. No swamp on it. Located within 2 miles of Kalkaska. THE KALKASKA STATE BANK, Kalkaska, Mich.

FOR SALE—960 ACRES, NORTHERN MICHigan cutover land, at bargain price. For description write MRS. JULIA SAXTON, 4721 Park-av., Minneapolis, Minn.

FOR SALE—40 A. FARM, NEAR PAW PAW, stock, tools, crops; 4 a. grapes, 6 rm. house; barn; good soil; $32.50; $1,000 cash...

REAL ESTATE WANTED.

For Cash.

5 TO 8 ROOM HOUSE,

North of Ridge-av., south of Devon and west of Clark-st.
GIBSON & SON,
5110 Broadway. Sunny. 1234.

WANTED—VACANT OR IMPROVED BUSINESS property on South Side; must be in live and coming section. Full commission to brokers. JOHN E. COLNON & CO., 410 S. Clark-st. Harrison 2005.

WANTED—5-6 RMS., 2 FLAT, MODERN, NR. Garfield Park or Austin, within 4 blks. "L" line; pay $5,000 down, balance arranged. Want poss. one flat Dec. 1. Address A E 468, Tribune.

WANTED—MODERN 6 FLAT, BETWEEN 39th-st. and 51st-st., Wabash to Cottage Grove-av. Have $5,000 cash. Send particulars. R. M. O'BRIEN & CO., 3457 Indiana-av. Douglas 1588.

To Improve.

WANTED—RELIABLE BUILDING CONCERN will improve your vacant lot with 2 flat, 5 and 6 rms., sun par., steam ht., for $11,000, with small down payment; 3 flats and larger in proportion, or we can procure good lot for you in any neighborhood and build 20% cheaper than you can buy. Address B N 107, Tribune.

WANTED—WE WILL IMPROVE YOUR VAcant lot with residence or flat bldg. and you can pay for same at less than rent; answer at once for our plan. Address B Q 306, Tribune.

WANTED—BY A BUILDER, SINGLE OR groups of 3 to 20 lots in any good loc. in Chicago or sub. Cash or 2d mtg. State exact loc., price, terms, etc. Address B F 130, Tribune.

By Brokers.

WANTED—DO YOU WANT CASH FOR GOOD property? Phone Wentworth 1845-6. McCLUN, 39 years of quick results in selling South Side real estate. 217 W. 63d-st.

WANTED—FROM OWNERS, APT. BLDGS. and clear farms by 30 yrs. established R. E. firm; reliable and not visionary dealings. Call 410, 17 N. La Salle. Tel. Main 3890 [B.]

WANTED—FOR CLIENT, HOUSE OR TWO flat, near Wilson and Clark, early possession. BROOMELL BROTHERS, 4603 Clark-st., Edgewater 1414.

WANTED—EDGE. AND ROG. PK. PROPerty to sell. We have the buyers. ERNEST G. SMITH & CO., 1555 Devon-av. R. P. 4483.

WANTED—HAVE BUYERS IF YOU HAVE A bldg. or prop. for sale, trade. Write partics. D. E. Mulvey & Co., Bank Flr., 5 N. La Salle.

WANTED—NORTH SIDE INCOME PROPERty; cash buyers. SALLISTUS S. ENNIS & CO., 79 W. Monroe-st.

WANTED—LARGE APARTMENT OR BUSIness properties. WILLIS & FRANKENSTEIN, 110 S. Dearbn.

WANTED—HAVE QUICK CASH BUYERS for income properties. What have you to offer? E. B. WOOLF & CO., 79 W. Monroe.

REAL ESTATE LOANS.

MONEY TO LOAN ON FIRST MORTGAGE to be secured by well located Chicago [or standard suburban] property. We offer

THE BEST TERMS.

Your security will command; amounts to $25,000. No obligation in calling.
BROOMELL BROTHERS,
111 W. Washington-st. Tel. Main 1402.

TRUSTEE OF ESTATE

has $200,000 fund to make choice mortgage loans on Chicago real estate, or will buy good fees. Address B Q 301, Tribune.

REAL ESTATE LOANS.

$1,000 to $25,000 on North and Northwest Side property.
CAPITAL STATE SAVINGS BANK.
5447 N. Clark-st.

SECOND MORTGAGE LOANS

made in one day; low rates, easy payments. We buy or loan on mtgs. and contracts. See us first and save money. Rand. 3080.
SIMMONS BROS., 69 W. Washington-st.

SECOND MORTGAGES, CONTRACTS.

WM. F. TEMPEL & CO.,
105 S. Dearborn. Central 6393.

Second Mortgage Loans

Made; low rates; payments to suit; contracts bought.
A. E. WESTMAN, 139 N. Clark-st.

INSURANCE FUNDS FOR CHICAGO MORTgages, also real estate and industrial bond issues. Prompt action. PEABODY HOUGHTELING & CO., 10 S. La Salle-st.

GREENEBAUM SONS INVESTMENT CO., La Salle and Madison-sts. Choice Chicago first mortgages and bonds recommended by the Oldest Banking House in Chicago. $100, $500, $1,000 and up. Send for List No. 42.

WILL GIVE PROFIT OR PURCHASE OUTright within 12 months, up to $25,000, 1st mortgages, high grade, in Chicago or Illinois, if time is given, to responsible party with security. Address A S 580, Tribune.

WE LEND OUR OWN MONEY AND GIVE prompt, definite answers. Borrowers with good property secure favorable rates.
JOHN E. COLNON & CO.,
410 S. Clark-st. Harrison 2005.

$1,000 TO $25,000

and up to $100,000 to loan at 6% on exceptional security; North or Northwest.
KOESTER & ZANDER, 27 W. Washington-st.

WANTED—2D MORTGAGE LOAN OF $10,000 from private party on high grade apartment bldg.; pay 7% interest, commission. Address B G 584, Tribune.

MONEY TO LOAN

BUSINESS CHANCES.

AGENCY WANTED — EXCLUSIVE, BY capable salesman with $2,000, or will buy busn.; give part. Address H 238, Tribune.

AMERICAN RESTAURANT FOR SALE—ON acct. of sickness; good location and business. Address B N 115, Tribune.

AUTO REPAIR SHOP—IN CONNECTION with 250 car garage; space for 7 cars; battery service station; keep 4 men busy; reasonable rent; good lease; reason for selling, am leaving city; opportunity for 1 or 2 mechanics to enter a good paying proposition on small investment; must be seen to appreciate. Cob's Auto Repair Shop, Webster Garage, 421 Grant-pl.

AUTO, COAL, MATERIAL OR WAGON YD. —In heart of Cragin; 25,000 square feet; near new bank at junction Grand and Armitage-avs.; long lease with permission to subrent; fine chance for experienced man; small capital required. Call 814 Tacoma Building.

AUTO ACCESSORIES STORE — SELECT loc.; can clear $500 mo.; best barg. offered. CHICAGO BUSINESS EXCHANGE, 327 S. La Salle. Harrison 2990.

AUTO REPAIR SHOP — WANT TO SELL half interest to A No. 1 mechanic; $150 cash required, balance to suit purchaser. Stewart 0896. Vincennes 7513.

AUTO REPAIR SHOP—GOOD LOC., S. SIDE; well equipped; barg. Call Prospect 2658.

BAKERY—S. S., VERY EXCLUSIVE JEWish district; large oven, Read machine, beaut. fixtures. This is an old estab.,—well paying place. Am leaving city; must sell; $2,500; terms, if desired. STARKEY INV. CO., 127 N. DEARBORN.

BARBER SHOP AND FIXTURES—CASH OR easy payments. EMIL J. PAIDAR CO., 1214 N. Wells-st. Phone Superior 7212.

BARBER SHOP—FOR SALE—VERY CHEAP if sold at once; or fixtures. 5503 Kenwood.

BATTERY AND TIRE SHOP—A1 LOCATION. 1767 Ogden-av., near Jackson-blvd.

BEAUTY SHOP—ESTAB. 8 YRS., EXCEL. location; investigate. Austin 2890.

BILLIARD ROOM—GOOD LOCATION; VERY high class equipment; owner retiring; best paying room of its size. Address A A 461, Tribune.

BIRD STORE FOR SALE—WILL TEACH business. 2120 Ogden-av.; $150.

BILLIARD AND CONFEC.—$8,000; ESTAB. 8 yrs.; clears $500 mo.; real bargain. CHICAGO BUSINESS EXCHANGE, 327 S. La Salle. Harrison 2990.

CAFETERIA—COMPLETE EQUIP'D, READY to operate, at 926 Irving Pk.-blvd.; can be had for $2,800; operator leaving town; must be disposed of at this pr. this wk. or fixtures will be moved out of city; investigate promptly if want barg.

CIGARS, CANDY, STATIONERY—BEST SO. Side location; transfer cor.; doing splendidly; reason, have other business. Inquire 2423 Wentworth-av. Victory 8860.

CIGAR STORE—FOR SALE—NR. 63D AND Ashland; very good location; owner leaving for California. Address B N 440, Tribune.

HARDWARE, PAINT AND HOUSEHOLD Goods Store—Good location, doing good business; quick cash sale; selling reason, partnership. Phone Hum. 7751.

HARDWARE AND PAINT STORE—GOOD location. Address B N 117, Tribune.

HOME STORE, CIGARS, CANDIES, TOYS, Notions—1 blk. school. 4 rm.; lease; rent $19. 2410 W. Adams.

HORSESHOEING SHOP— Diversey 7244.

HOSPITAL — FOR SALE—WITH LARGE, long established industrial practice by two old Ill. doctors; high grade ability required. Address E L 45, Tribune.

HOTEL—30 ROOMS, FINE FURN., GOOD location in loop district; long lease; easy terms; income weekly, $125 up; good reason for selling. 251 Market Square, Kenosha, Wisconsin.

HOTEL AND LIVERY—$7,000; 15 ROOMS; bath, electric, 37 ft. launch, row boats, water front, in town of 1,000; fishermen's and hunters' paradise; reasonable terms. Address E N 22, Tribune.

HOTEL — EUROPEAN; 45 ROOMS; 10 baths; rent $220, inc. steam heat; long lease; fine Chicago location; easily clears [illegible] monthly; $3,500 cash required. P. H. REED & CO., 127 N. Dearborn-st.

HOTEL—FOR SALE—100 RMS.; RESTAUrant in connection; price $7,000. 1219 E. 75th-st.

HOTEL—50 RM., BATH, HT. WTR., ST. HT., el. lt.; rooms always full; long lease. A. W. LANS, 1807 S. State-st.

HOTEL—LINCOLN PK. DIS.; 66 RMS., 2 and 3 rm. apts.; l. 10 yrs.; $13,500. McKINLEY, Suite 610, 10 N. Clark.

LADIES' READY TO WEAR STORE—WORTH $20,000 to $25,000, sacrifice $3,400; a money maker prop.; leaving city. Eng. 4779.

LAUNDRY FOR SALE—WET WASH; PLANT on North Side. Call Sunnyside 5616.

LEATHER BUSINESS—FOR SALE—ESTABlished; 15 years old. Address A A 230, Tribune.

LIGHT GROCERIES, TOBACCO AND NOtions—4 rm flat; electric; rent $25; price $675. 7017 Kimbark-av. Went. 7861.

LIGHT MANUFACTURING BUSINESS — Will sacrifice. Address A S 540, Tribune.

LUNCHROOM—SALES $280 DAY; BEST moneymaker, N. Side; long term lease.
LUNCH ROOM—$8,000; does $150 day.
LUNCH ROOM—$3,000; 6 day place. See BARRON & CO., 127 N. Dearborn-st.

LUNCHROOM—S. SIDE, 6 DAYS; GOOD LOcation; est. trade; price reasonable. Address K 542, Tribune.

LUNCHRM. AND SODA FOUNTAIN—CENter of loop, in one of the largest billiard halls. Address K 250, Tribune.

LUNCH COUNTER—FOR SALE OR RENT—Opposite Western Electric, 4730 W. 22d-st.

LUNCHROOM—JUST THE PLACE FOR MAN and wife. 2618 Cottage Grove-av.

TEA SHOP—HEART OF NORTHWESTERN Univ. dist.; capacity business year round; small overhead; splendid opp. for man and wife. Cash and terms. Address D 205, Tribune.

TEAROOM—SMALL; RARE OPPORTUNITY; bargain for cash; account illness. Address K 176, Tribune.

TEAROOM—FOR SALE—IN BEST HOTEL district; good terms. 5056 Lake Park-av.

THEATER—1,300 S., FINE N. S. LOCATION; fully equipped, modern; price $15,000; part time. Call 59 E. Madison-st., Room 1005.

THEATER—4856 S. ASHLAND-AV.; 600 seats; paying. Call tonight. See Mr. Baker.

TOILET MANUFACTURING BUSINESS; suitable for mail order trade; bargain if sold at once. Address K 228, Tribune.

UPHOLSTERY AND FURNITURE REPAIR shop with retail furniture store, $1,500 cash. Ravenswood 8795.

VANITY STORE FOR SALE—VERY REAS.; must leave city. 367 N. Cicero-av.

WAGON AND AUTO REPAIR SHOP — ALL kinds of machinery; good loc. for right man; must be sold this week. 2530 Cottage Grove. Calumet 2287.

WHOLESALE EGG ROUTE—WITH 1 TON truck; small investment required. Address L 178, Tribune.

WINDOW SHADE AND DRAPERY BUSIness—Estab. Address B N 278, Tribune.

MAN—LARGE MFG. AND JOBBING CONcern, located close to loop, has an opening for a capable young man to assist in handling increasing business; large advertising campaign now started; $2,500 investmnet secures ¼ interest. Salary $75 per wk. and profits. Must be honest, reliable, and be possessed of a character above reproach. Give experience in detail when replying. Address B N 434, Tribune.

WE ARE OPEN TO REPRESENT A PROgressive concern on the Montreal market on a commission basis. Firm manufacturing toilet articles, novelties or confectionery preferred. Address Stewart, 1020 St. Catherine West, Montreal, Canada.

OWNER SICK, MUST SELL.

Fruit and vegetable store in thickly settled neighborhood; doing a wonderful business; west location; $1,500. Call Kedzie 8342.

CAN INVEST $1,000 TO $1,500 FOR PARTnership in established manufacturing or sales business, located in loop or close by; give full details. Address B Q 310, Tribune.

HAVE $200 AND SERVICES TO INVEST. Address L 201, Tribune.

YOUNG MAN,

Would you like to secure a 1-4 interest in a high grade bond house, where you will be associated with 3 other men who are thoroughly experienced? This is a high grade proposition and you must come well recommended. Previous experience helpful but not necessary. Give phone No. and state full qualifications. Investment of $3,000 required. Address B Q 502, Tribune.

HOUSEHOLD GOODS.

Central.

FACTORY SPECIALS—
Why not buy from factory direct to you furniture that is guaranteed, and save the middleman's profit; offering 3 pce. parlor set, best construction and make, regular $250 value, $124.50; also 4 pce. genuine walnut bedroom set, with bow end and semi-vanity, regular $225, special $99.50; 7 pce. walnut dining room set, oblong table, regular $123, $59.75; also 4 room furniture, regular $700 value, $299.50. Open Tues., Thurs., and Sat. evenings. We ship and crate FREE.
WESTERN FACTORIES FURNITURE CO., 518 S. WABASH-AV.

THREE-PIECE OVERSTUFFED VELOUR living room suite, spring cushion edge and back; any desired colored velour; $175 value, $119.50. Furn. Dept., 4th Floor. LEITER BLDG. STORES.

$375 BUYS 4 ROOMS OF NEW FURNITURE from factory to you; worth $850. Grand Rapids Furniture Co., 432 S. Wabash-av.

South Side.

READ THIS AD!

We must dispose immediately of every sample suite, such as bedroom, dining room, and living room furniture shown this season by the best furniture manufacturers in Grand Rapids.

Our Price Will Astonish You.

You will buy very fine furniture at one-half the price you have to pay in any store. To satisfy yourself, see what we have to offer before buying elsewhere. A deposit will hold your selection.

South Side Auction House,

47th-st., cor. Michigan-av.
Open until 9 p. m. every day.
Free crating. Free delivery.

KESSEL BROTHERS,

Unclaimed Storage Sale.

Fruniture, rugs, stoves, pianos, Victrolas. 4033 S. State-st.
Special attention to out of town buyers.

5,000 YDS. BRUSS. CPTS., 49C; 5,000 YDS. Wil. vel., 98c; 500 12x9 Bruss., $9.75; 500 12x9 Ax., $29.75; 500 9x12 Wil. vel., $19.75.
PUBLIC FURNITURE CO.,
467-69 E. 31st-st. Douglas 5509.

FOR SALE—VICTOR VICTROLA, 70 RECords, $150; Whitney player, 80 rolls, $200; Eden washing machine, $75. 5300 Blackstone.

SELL REAS., 7 RMS. FURN., RUGS, WALnut dining and bedrm. set, velour liv. rm. set, player piano, console, phono, b. lamps; will separate. 1211 W. Garfield-blvd.

SELLING OUT 6 RMS. OF FURN., PARLOR, dining, 3 bedroom sets, rugs, lamps, Victrola, lea. rocker; will sep.; act quick. 5924 Indiana, 1st. Normal 7684.

SACRIFICE LIVING ROOM, DINING ROOM, bedroom furniture, new and samples, cheap.

LEASEHOLDS.

Exceptional Opportunity

for young couple to buy gorgeously furnished 4 rm. apt.; location excellent, Thorndale, on Kenmore, 3d apt.; rental $85; near lake and trans.; $3,500 worth of furniture; sacrifice for $2,000; everything strictly modern; wonderful curtain and two tone drapes; Brunswick Vic., apt. grand piano, overstuffed living rm. suite, walnut dining rm. suite, solid mahogany bedrm. set, silver dishes, utensils and linens, complete. [Brothers.]
Open evenings and Sundays.
H. E. HENDERSON & CO., Excl. Agts., 6532 Sheridan-rd. Rog. Park 8000.

640 BARRY-AV., 3D UP., LEASE FURNIture, for sale; mod. 8 rm. apt.; income $150; rent $100; all light, sunny rm.; 5 rms. rented; good tran. nr. L. sur. Home Thurs., Fri. TELFORD.

70 ROOMS, REASONABLE.

Wilson-av. district; other business, reason for selling. McINTOSH, 1104 Leland.

45 RM. HOTEL, R. $250; $6,300.
25 rms., blvd., r. $175; $3,500.
15 rms., Sher.-rd., $2,000; beau.
BARSNES, 911, 127 N. Dearb. Cent. 6455.

SEE LANGE, 704 N. DEARBORN.
46 rms., S. S., well furnished; fine buy.
20 rms., N. S., walking dist.; $3,500; terms.
6 rm. apt., N. S., walk. dist.; rent $65.

ALDINE-AV.—LEASE, FURN., BEAUT. 6 rm. sun par. apt.; all rms. off hall; can make rent; rent $85; quick sale. $600. Graceland 2180.

FOR SALE—5 R. STOVE HEATED FURN. flat, incl. Victrola, linen and rest that make a house complete. Price $400 cash; rent $22. 1210 Wrightwood-av., 3d. Linc. 3739.

LEASEHOLD AND FURNITURE OF 4 ROOM apt., very complete, desirable in every way; ready to order groceries; must sacrifice. 2d floor, 1253 Leland.

36 ROOMS, NR. STATE AND OAK-ST., nicely furnished; clears over $500 per mo.; only $4,000 cash needed, balance terms. CULLEN & BARNES, 30 N. Dearborn.

FREE RENT—4 LIV. RMS., 4 RMS. RENTed, outside apt.; stm.; ex. cond.; clean; ½ blk. "L." 4243 Calumet-av. Atlantic 2582.

FOR SALE—FURN. 6 RM. APT., E. OF Sheridan, nr. lake; will sacrifice. Sunnyside 8950.

37 RM. HOTEL; ST. AND EL.; 5 YR. L.; newly decorated throughout; cheap rt.; big barg. CORCORAN, 811 N. Clark-st.

56 RS., MOD'N, R. $250, L. 5 YRS., $8,000. 28 rs., r. $200, inc. $800 mo., $7,000. Beshears & Henderson, 127 N. Dearbn., R.816.

FURN. OF 8 ROOM FLAT, COMP. MOD., lease; income pays exp. 1309 W. Adams-st. Monroe 5791.

413 S. LINCOLN-ST., 5 RM. WITH ALCOVE, furnished flat, for sale; 1 year's lease; elec.; reas. Call daytime. West 3724.

FOR SALE—FURN. AND LEASE OF 8 RMS.; stm. ht. and elec., $50 rent; reas. 338 Sta-

MOTOR TRUCKS.

PACKARD

AUTOMOBILES—ELECTRIC.

RAUCH & LANG

SPECIAL REDUCTION SALE OF DETROIT ELECTRICS

Selden

USED TRUCK DEPT.

MACK BARGAINS.

Why Buy a Used Truck

TRIANGLE MOTOR INC.,

JORDAN

MOTOR TRUCKS.

...CKARD

... TON CHAIN DRIVE. Equip... express body, with tarpaulin ... This truck is in very good ...dition and can be had at the ...500.

... MOON 3½ TON CHASSIS. In ...chanical condition throughout; ...th cab, newly painted a prime ... suitable for general cartage.

...BLE 5 TON CHASSIS. This ...en repaired in our shops; the ...d transmission have been over... is in very good condition; ... a three man cab with curtains; ...uty truck at a reasonable price.

...ERNSTEIN 3 TON CHASSIS. ...: in excellent mechanical con... ...verhauled; equipped with cab ...and good tires; Waukesha en... ...50.

...BLE, 1920 MODEL, 3½ TON ...ORM DRIVE TRUCK. It is ... hydraulic hoist and combina... ...dy, cab, etc.; the general me... ...ition of this truck throughout ...quipped with brand new Kelly ... in rear and front tires are ...e $2,500.

... TON WORM DRIVE TRUCK. ... this truck has been completely ... shops and carries our new ...e. Is equipped with Sewell ... practically new solid tires, ...t high grade stake body with ...ns. A splendid chance to buy ...gh grade Packard 3 ton truck ...le saving. Price, $2,750.

...ERMS. OPEN SUNDAYS. ...TOR CAR CO. OF CHICAGO. ...h-av. Calumet 6230 or 7400.

...CAR, STAKE BODY, NEWLY ...d mechanical condition, cush... ...rear, cushion tires in front; ...

...ey chassis and cab, new tires. ...al condition; $1,500.

...public, stake platform body, ...da motor, clutch and trans... ...75% new; $1,250.

...rd chassis and cab, new tires ...motor; $200.

... D., 4 yard steel dump body ... hoist, custom wheels, good ...ut; $950.

...p bodies with hoist complete.

...EY MOTOR TRUCKS, 1233 S. Wabash.

...n Atlas ...TRUCK DEPT.

...ales & Service Co.,

...t model, demonstrator, canopy ...quick sale ...$1,250
...e Board express, closed cab ...$1,100
...man, closed cab, building con... ...A1 mechanical shape through... ...$650
...rd, panel body ...$725

...SFACTORY TERMS. BE ARRANGED. IF DESIRED. Calumet 2768.

... Truck Sales Corp. ...OFFERS MANY ...CK SPECIALS.

..., panel ...$165.00
... 165.00
... 275.00
... 575.00
... 675.00
...ic ... 875.00
...rd make ... 975.00
...make ... 895.00
... 995.00

...old by us have been recon... ...rry our factory guarantee. ...dies and cabs.

... Truck Sales Corp., Factory Branch] ...ash-av. Calumet 1400. Terms to Suit.

...K BARGAINS.

...latform stake body ...$650
...c, stake body ...$800
...Arrow, chassis ...$1,750

...BERAL TERMS. ... Motor Truck Corp., ...3 Indiana-av. ...lumet 5414.

...OR TRUCKS.

...odies ...$ 100 up
...agons ... 150 up
... 1,100
... 800
... 150 up

... MOTORS TRUCK CO., ...e. and Cottage Grove-av.

...y a Used Truck

...uy a brand new 2 ton truck ...r a 1½ ton for $675? Call ...om or phone for representa... ...HUDFORD CO., 1446-48 S. ...met 0395.

...D GARFORDS.

...ks for coal hauling. Prices ... Other bargains in smaller ...

...OTOR TRUCK CO., INC., ...-av. Open Sunday.

...ICES ON NEW AND USED ... and hoists. ...OTOR TRUCK WORKS, ...h-av. Calumet 4694.

...DELIVERY, CANOPY TOP ... 1921; guaranteed same as ...N, 5136 S. Ashland. Re...

...UCK, PNEU. TIRES, OPEN ... seldom receive such trade in ...R BROS., 6047 S. Halsted.

...IANA 5 TON STAKE BODY, ...ric equipped. Bargain. Ph. ...

...CKS, $100 UP. ...R & HIRSCH, INC., ... Cal. 0420.

...RUCK, EXPRESS BODY. ...tor; bargain; $125. 757 W. ...

...RUCK; CLOSED CAB; FLAT ...run 3 months; $450; terms. ...

...BARGAINS— ...TOR TRUCK COMPANY. ...sh-av. Victory 3040.

...ARGAINS— ...gfield Motor Truck Co., ...-av. Victory 3740.

...CK; PERFECT CONDITION; ... S. Wabash.

...S—ALL MODELS; GOOD ...d up. 4407 W. Madison.

... 1923; BIG DISCOUNT; ...Indiana-av., 2d.

...PANEL EXP. STAKE JOBS. ...0 up. 2411 Milw.

...LIGHT DELIVERY; GOOD ...5. 2411 Milwaukee.

...GHT DEL. TRUCK; SELL OR ...versity-av., 2d. Midw. 0786.

... TRUCK, WITH PANEL ...h or terms. 630 Webster-av.

...R SALE AND TO RENT

...QUALITY GARAGES— ... portable. Ask for catalog. ...TY GARAGE CO. ...-st. Dearborn 3196-97.

...TABLE GARAGE CO.—ONE ...NGEST BUILDINGS BUILT. ...BIT AND BE CONVINCED. ...RAND-AV. PH. NEV. 0128.

...T ON YOUR LOT; COM... ...floor; al sizes. Get my ...ying. Call morn. or eve.

...T ON YOUR LOT; SOLD ...e. Send for catalogue. ...G. ... CO., 140 S. Dearborn. Ph. ...

...K GARAGES BUILT ALL ...y. For estimates call BRO... ...one Stewart 1166.

...K GARAGES, ALL SIZES. ...STROEM CO., 3127 Fuller... ...mont 9474.

...TRADE 40 CAR GARAGE; ...kes me away. Address A B ...

...E, DELIVERED ON YOUR ...ms. DUFFY PORTABLE ...-19 W. 24th-pl. Lawn. 1877.

...AGE, 50X125 FT., 55-59 E. ...eas.; electric lights, steam ...y 4575.

...R GARAGE AND REPAIR ...5484 Kenwood-av.

... GARAGES BUILT TO OR... ...ax 0425 for estimate.

...AGE SPACE, 1 TO 4 CARS. ...t. Ph. Sup. 3869.

...ILD 18X18 CEMENT FL. ... $350. PUGIL. Ked. 3564.

...S BUILT TO ORDER AT ...Kildare 0879 for price.

...KS TO RENT & WTD.

...RROW TRUCKS.

...es. Phone Calumet 5960. ...L COGHLAN.

...S—ALL SIZES, TO RENT ...om. 1233 Wabash-av. Serv... ...9000. Works, Harvey, Ill.

...DY WORK; HAVE 3 NEW ...ump trucks. Will furnish ...Address K 257, Tribune.

... TRUCK TO HIRE, WK. ...De Koker. Prospect 8120.

...NER DRIVES; WORK BY ... V. BLAND, Seeley 7720.

...ORK FOR 1½ TON REO ...elmont 2776.

...TO TIRES.

...IRES, 30x3½, $1.90; ALL ...5. BARGAIN TIRE HOUSE. ...v.

...00, ANY SIZE. ADJUST... ...Roy's Tire Store. 2134 S. ...

...Y USED TIRES CAN BE ... 1112 Diversey.

...ENT AND WANTED.

...D TOURING CAR, BY HR. ... owner drives. Edge. 8752.

AUTOMOBILES—GASOLINE.

THREE DAY SALE
TO MAKE ROOM FOR Closed Car Show Week

1922 Model 75 Haynes, 5 passenger Brougham. An aristocratic closed car which has been run less than 5,000 miles. Paint in good condition. Military blue broadcloth upholstering. Five nearly new cord tires, front bumper, windshield visor, etc. This is a car of character and must be seen to be appreciated. $872 down, balance in ten monthly payments.

1921 Model 47 Haynes Sedan. A seven passenger closed car for the family. Has been through our shop and is almost as good as new, in fact, so good that it carries our guarantee. This is really a rare bargain. $740 down, balance in ten monthly payments.

1922 Model 55 Haynes, 5 passenger Touring. A beautiful car, finished in Royal blue. Five cord tires, etc. This is an exceptionally good buy and will give the satisfaction of a new car at a very reduced price. $520 down, balance in ten monthly payments.

1921 Model 50 Haynes Touring. We have two of these cars, one painted Maroon, the other Royal blue. Both are perfect mechanically and carry our guarantee. Fully equipped and ready to go. Seeing them will create a desire for ownership. $435 down, balance in ten monthly payments.

1920 Marmon, 7 passenger Touring. We are pleased to offer a car of this character and value. Painted a beautiful Royal Blue. Five cord tires, front bumper, etc. Has been through our shop and is mechanically above the average. Cannot be duplicated at our price. $655 down, balance in ten monthly payments.

1921 Model 47 Haynes, with new Badger California top. This is a seven passenger car, which we put through our shop. Is painted a beautiful Maroon. Five cord tires, new carpets, too good as new, front bumper, etc. This is an ideal combination winter and summer car. $610 down, balance in ten monthly payments.

6-55 Paige Sport Model. This is a very popular model and is greatly in demand by those who prefer a four passenger car. Has been through our shop and is in good mechanical condition. Painted Olive green. Upholstering, tires and top in first class condition. At our price this car is a wonderful buy. $350 down, balance in ten monthly payments.

1920 Haynes, Model 45. A seven passenger car which has been rebuilt and is in practically new car condition. We do not hesitate to state that all the previous mileage has been put back into this car. Cord tires, etc. Painted Haynes blue. A wonderful buy at a very low price. $350 down, balance in ten monthly payments.

1921 Chalmers, 5 passenger. An ideal light touring car, completely overhauled and repainted. Wire wheels, cord tires and bumper. Top and upholstering as good as new. An honest car at an honest price. $285 down, balance in ten monthly payments.

1919 Nash, 5 passenger. This car is in fine condition. We got it cheap and will let it go the same way. There are many miles left in this car. $175.00 down, balance in ten monthly payments.

1922 Ford Sedan, only run ten days. Cost original owner $727. Cannot be distinguished from new car. We will sell at material reduction. $280 down, balance in ten monthly payments.

TRIANGLE MOTORS, INC.,

2229 S. Michigan-av. Calumet 6813.

JORDAN

In order to make room we have reduced the price on every used automobile in the house.

1922 OAKLAND SPORT. Driven about 6,000 miles. Has 5 wire wheels and 5 excellent cord tires. This is a sporty little car that will surprise you by its mechanical performance. Finished in a dark red with black running gear. It greets the eye with a pleasing effect of value far higher than the price we have placed on it. $800.

1921 JORDAN SEDAN. A high grade 5 passenger closed car whose comfort and riding qualities can not be realized except by actual demonstration. The finish and upholstery blend together in a harmonious shade of conservative dark blue, adding to the quality appearance. Entirely renewed mechanically. Four brand new cord tires, 1 cord spare; wire wheels; every essential accessory. $2,050.

WESTCOTT TOURING, 1919, 7 PASS. Newly painted; 5 cord tires [4 brand new Woodbury custom built]. Good mechanical shape. $500.

JORDAN TOURING, "Standard" 7 passenger. Up to date, double cowl body, maroon colored with white wire wheels; 5 good cord tires; excellent mechanically. $550.

OLDS "8" TOURING, LATE MODEL. Has had exceptional care in the hands of an experienced Oldsmobile man. Cast iron pistons have been installed, making it a sweeter running Oldsmobile than any you have come in contact with. Six almost new Cord tires. $...

1920 STEPHENS SPORT 4 PASS. In unusually good mechanical condition. Has 5 practically new Cord tires, bumper, motometer, lock, etc. $550.

1920 JORDAN SEDAN. A roomy 7 passenger closed car at a great deal less than half of its original cost. Walker-Wells full aluminum custom built body, refinished in a dark blue; 6 almost new cord tires. Renewed mechanically from stem to stern. $1,600.

1922 JORDAN TOURING. This is the 5 passenger car of the current model and it is absolutely impossible to distinguish it from a new car. Has been driven 5,800 miles and represents a saving of over $500, at our price, $1,650.

Open Evenings.

CHICAGO MOTOR CAR CO.,

2430 MICHIGAN-AV. CALUMET 6070.

GOOD BUYS

Nash Sedan, 1921; appearance and cond. like new; many extras	$925
Studebaker Spec. 6 Sedan, 1921; cannot be told from new	$950
Nash Coupe, 1921; 4 pass.; like new	$825
Nash Tour., 1920, Model H, original finish, cord tires, many extras	$875
Buick Tour., 1920, like new	$475
Nash Sport, 1921; looks and runs like new	$675
National, 4 pass. Sport, 1919; A1 cond.; looks good	$425

WEST SIDE AUTO EXCHANGE, INC., 4004-18 Washington. Austin 0373.

CLOSED USED BARGAINS.

1922—Oakland 4 sedan. This car has been used just a few months.

1921—... sedan, newly painted, mech. ...

1921—Willys-Knight coupe, perf. in every ...

1920—Ford sedan, newly painted.

STANDARD MOTOR CAR CO., 4201 W. North-av., Op. Elv. and Surf.

MECHANICS, ATTENTION.

We have several bargains in good serviceable used cars, some in need of slight repairs; must dispose of same this week to make room for new models; prices range from $50 up. Faget-Buick Co., 3900 Grand-blvd. Douglas 0632.

Marmon-Hupmobile Dealer.

Visit our Used Car Dept. Trade; Terms. '21 Hup. Tour. '21 Hup. Tour. '21 Dodge Roadster. '20 Olds. Coupe. '21 Buick Roadster. '22 Ford Sedan. Many other makes; $200 up. Open eve. 3654 W. Madison-st. Kedzie 0942.

1920

Nash tour., with Rex winter top; splendid condition; new paint; 5 cord tires; must sell at once; exceptionally cheap. MAX BACHMANN, 4912 Madison-st.

TAXICABS.

New and used, all standard makes, at exceedingly low prices, and covered by guarantee. 2229 Washington-blvd. Columbus 0131.

Franklin-Marmon-Hupp.

North Side Dealers. GEORGE MARQUETTE MOTOR SALES COMPANY, 5971 Ridge-av. Clark. Sheldrake 4800 and 4801.

AUTOMOBILES—GASOLINE.

FORDS
FORDS
Special Sale on Ford Cars

TOURINGS, ROADSTERS, SEDANS, COUPES, TRUCKS.

Chicago Chevrolet Sales

2612 Michigan Ave. VICTORY 8282.

2 1921 Ford Sedans, lots of extras, $395 each.

3 1921 Ford Coupes, A1 condition, $305 each.

4 1921 Ford Tourings, like new, $193 each.

1 1921 Ford Roadster, refinished, $175.

1 1919, Ford 1 Ton Truck, $190.

Terms to Suit
10 Others
At Bargain Prices.

M I L B U R N

If you want genuine bargains in used Electric Cars—inspect our large stock at once, consisting of Milburns, Detroit, Rauch & Langs, Chicagos, etc.

Rare values at unusually low prices. Phone Oakland 1316.

FASHION AUTOMOBILE STATION, INC., Distributors for Milburn Light Electrics. 2416 S. Michigan-av. Phone Oakland 1316.

Allison=Rood

2518 Michigan-av.

Lincoln Ford

LINCOLN 7 PASS. TOURING CAR. This car has been driven less than 10,000 miles and has been very carefully used. It has had our usual rigid mechanical inspection and it will carry our new car warranty. Equipped with excellent cord tires and complete line of accessories. It has the original finish, which is in excellent condition. Price $2,650.

WILLS SAINTE CLAIRE TOURING, 1921. This is one of the snappiest and cleanest cars in our stock. Has come to us in tiptop shape throughout. Has excellent cord tires and a load of extra equipment. This car will not stay with us long at $1,850.

CADILLAC MODEL 57 LIMOUSINE, 1919. Here is a limousine that is ideal for liveryman and one in which patrons would be happy to ride. It is in such condition every way that it can immediately be put into active service. $1,600.

APPERSON 1921 7 PASS. TOURING. This car has come into our store in first class shape throughout. The car is painted a beautiful Maroon with black fenders and running gear. It is equipped with wire wheels and 5 U. S. Royal Cord tires, spring bumper, motometer, and many other extras. This car cost over $3,500 less than a year ago. This is a high grade car at a substantial saving. Price $1,400.

CHANDLER 1919 7 PASS. SEDAN. This is a roomy 7 passenger closed car that is very desirable at this time of the year. Car is in best of condition throughout. Has an excellent set of tires and upholstery shows but little wear. When you see this car you will know the price is right. $850.

PACKARD 2-25 TOURING CAR, 7 PASS. From the mechanical and coach condition standpoint this car is without a doubt one of the best Second Series Packards in Chicago. Recently refinished in Packard Blue, with cream wheels. Any one looking for a good, serviceable, high grade touring car cannot go wrong on this one. $850.

HUDSON 1919 MODEL 7-0 7 PASS. TOURING. In first class mechanical condition. Paint is good and has good set of tires. This car has been carefully used and is a good buy at $700.

STEPHENS 1920 6 PASS. TOURING. Seldom do we get a car in as good condition as this. Painted dark Blue with gold stripe. Has an excellent set of cord tires and runs better than a new car. This is a real bargain. $700.

EXCHANGED CAR DEPT., 2D FLOOR. VICTORY 3900.

Announcement!

THE NEW HOME OF THE GOOD MAXWELL. ALL MODELS ON DISPLAY. MILWAUKEE-AV. MOTOR SALES, 2049 TO 2051 MILWAUKEE.

12—Ford Chassis—12

YOUR CHOICE, $65.

S. & L. MOTOR CO., Authorized Ford Dealers, 3812 So. Wabash-av.

FORD BARGAINS.

1921 Sedan	$385
1921 Coupe	350
1921 Touring	225
1920 Touring	195
1919 Touring	175
1918 Touring	125
1921 Dodge Chassis	250

5339 S. Ashland.

ATTENTION,

Dealers and Mechanics—10 automobiles for $1,000 to one who will buy the lot. All standard makes, late models; best buy in the city. Act quick. Need room for new cars. Open evenings. 1741 Madison-st.

BARGAIN.

'21 ROAMER SPORT; A-1 mechanical condition; original paint; 6 wire wheels and all cord tires; $1,250. 2425 Michigan-av. Calumet 0128.

WE SELL NEW DURANTS.

2 YEARS TO PAY. DE LUXE MOTOR SALES, 1516 W. 63D-ST.

DURANT AND STAR AUTOMOBILES. O. W. ECKLAND MOTOR CO., 6204-10 Cottage Grove. Fairfax 0612.

AUTOMOBILES—GASOLINE.

Special Bargains
AT THE
Peerless
FACTORY BRANCH,

Prices cut to move quickly.

PEERLESS TOURING 1917. This is our standard 8 cylinder 7 passenger touring car. We are afraid that when you look at this price you will feel as though this automobile is in poor mechanical condition or worn out in some way or other, but do not make up your mind on this until you see it. We have put a specially low price on this car to attract buyers and if you want a high grade automobile that will bear the most rigid examination and demonstration at a price which is put on cars in very poor condition, this is your opportunity. Remember, as we only have one of these—first come, first served. Price, $300.

BUICK SEDAN, 1922, 5 PASS. Do not let the price we have put on this car influence your judgment. It has been privately owned and carefully used, and has not had a great deal of mileage. Customer is exchanging for a larger sedan. If you are looking for a Buick sedan that we believe to be in almost new car condition, with upholstery, tires, and mechanical condition good, you will not want to miss this opportunity. Dealers pay as much as we ask for this car. Price $1,250.

OLDSMOBILE SEDAN, 8 CYL., 1921. This particular car has been in the hands of the owner, who is connected with our factory, and has not had a great deal of mileage. It has had the attention of factory experts at all times. The entire car looks almost new. It runs smoothly and quietly, and we do not know of anything you could do to this car to make it any better. The tires, upholstery, and paint look almost new. We have priced this car at least $300 under any other car in similar condition. You can not afford to miss this opportunity of getting a light 5 passenger sedan of a standard make that has hardly had the newness taken from it. Your prompt action will be necessary if you want to obtain this bargain. Price $1,250.

PEERLESS SEDAN, 1922 SERIES 7. This car originally belonged to an officer of this company at the factory in Cleveland. It has been handled entirely by him and has been in his care. The lucky purchaser of this car will obtain something in a sedan that probably never will be duplicated. He has used it a small amount to run from the factory to his home and back. Has just recently obtained one of our new series and is offering this car at an almost unheard of price. You could not duplicate it new for $4,000. The paint, the velour upholstery, and the tires can hardly be told from new. The motor runs as smoothly and quietly as a new car. THIS CAR WE WILL GUARANTEE MECHANICALLY. It is a roomy 5 or 7 passenger sedan, with 2 auxiliary seats, and has other equipment. Looks good enough to put on the new car sales floor. By all means, if you want a high grade sedan at a ridiculously low price, come in quickly. Special for this sale, $2,750.

PEERLESS COUPE, 1922 SERIES 7. This is a duplicate in the model of the car described above as well as a car that was owned by a factory official at Cleveland. We doubt if you could tell this car from a new one. It originally sold for over $3,750. It has hardly been used enough to limber up the motor. The paint, tires, and velour upholstery show practically no wear. Mechanically this car will carry our standard warranty. This is the roomy 4 passenger Coupe that has been so popular with us during the spring and summer. Do not let the price we have put on this car influence your judgment. We must reduce our stock of used cars regardless of price. $2,750.

Peerless Motor Car Co.,

OF ILLINOIS. 2323 MICHIGAN-AV. CALUMET 5540.

PACKARD

PAIGE TOURING, 1922 MODEL. This car is the latest series of the "6-66" and has been driven slightly over 3,000 miles. Has the appearance of new throughout and is most completely equipped. We are very fortunate in being able to offer it to our customers at only $1,750.

FRANKLIN TOURING 1921 MODEL. This car will appeal particularly to the man who is interested in a new Franklin, as its condition is perfect throughout. The equipment consists of glass winter enclosure, wire wheels, cord tires, spare wheel and tire, stoplight, mirror, bumper, etc. We have revarnished the body, renickeled all bright parts, and redressed the top and upholstery. This is an ideal car for cold weather use and is an exceptional value at our price of $1,150.

LEXINGTON TOURING, 1921 MODEL. This practically new car will appeal instantly to the man desiring a high grade touring car. It is upholstered in tan Spanish leather, which matches perfectly the color combination of Pigskin Brown and black fenders and chassis. The car is most completely equipped, with Biflex bumper, spare tire, stoplight, windshield cleaner, etc. The cord tires are in excellent condition and we can assure the purchaser that nothing is necessary on the car mechanically. We consider it one of our best values at $1,250.

PACKARD SINGLE SIX TOURING. This car has gone through our Rebuilding Shops, where it has been completely overhauled throughout. It has been repainted in a very pleasing combination of Fleetwood Blue, with black radiator, fenders, and chassis. The car is equipped with practically new cord tires, spare tire motometer, Biflex bumper, motor mascot, etc. The top and upholstery show no signs of use and we will guarantee to the customer that the car is equal to new in every respect. We are offering it at a price which will appeal very strongly to the careful buyer. $1,850.

PACKARD TWIN SIX LIMOUSINE LANDAULET. This is one of the handsomest cars in the city of Chicago. The body is a special custom built creation, with the very desirable collapsible feature. The chassis is equipped with Westinghouse shock absorbers, custom built head lamps, special nickeled radiator, bumpers, hand molded aluminum fenders, etc. It is impossible to distinguish this car from new in any way. Through a fortunate circumstance we are able to offer this exclusive car at less than 50 per cent of its original cost. $5,000.

PACKARD MOTOR CAR CO. OF CHICAGO. 2357 S. Michigan-av. Milwaukee Branch. Calumet 7400. 35th and Grand-blvd.

WILLS
Sainte Claire
TOURING.

Long, graceful lines and pleasing proportions are distinguishing characteristics of this 5 pass. touring car; driven 6,000 miles.

The seats are upholstered in long grain leather of the very best quality, the backs as well as the seat cushions are removable.

The body is solid steel, electrically welded; the wheels are made of molybdenum steel.

Painted Huron Blue, wonderful condition. The price is very attractive—price $1,825.

WILLS SAINTE CLAIRE CO. OF ILL., DAYTON KEITH, PRES. 2330 S. Michigan-av. Calumet 1310.

ROAMER
"America's Smartest Car."

ROAMER—4 PASSENGER SPORT MODEL. Painted dark blue, excellent mechanical condition, good tires, equipped with tonneau windshield, theft proof lock, spotlight, windshield cleaner, stoplight and cowl lights. A bargain at $1,000.

STUTZ—6 PASSENGER TOURING. This car is in perfect mechanical condition, painted maroon, good cord tires, slip covers, bumper, safety lock, black wire wheels and many extras. Special at $700.

Roamer Motor Car Co.,

2700 Michigan-av. Victory 3780-3781.

Bargain Week—Genuine Barg.

First come first served.

Maxwell touring; 1922	$695
Willys-Knight touring; 1921	775
Willys-Knight 4 pass. coupe; 1920	875
Essex sedan; 1920	850
Elgin sport; 1920	475
Velie touring; 1921	535
Buick touring; 1920	465
Dodge coupe; 1921	725

Trade accepted; terms arranged. Robinson, 417 S. Sacramento. V. Buren 3174.

STUDEBAKER SEDAN	$225
Dort sedan	575
Ford sedan, everything in extras	475
Dodge tour	385
Briscoe touring	250

All cars in A1 mech. cond. Late models. Look and run like new. Need room, must sell. Buy now.

WESTERN MOTOR SALES, 5245 W. 22d-st., Cicero. Cicero 309.

PAYMENTS $20 A MONTH.

Buick roadster, 6 cyl	$295
Dort touring, 5 pass	375
Chalmers touring, 5 pass	285
Mitchell, 7 pass. touring	275
Overland, 5 pass. tour	85

6350 Cottage Grove-av., opposite the Tivoli.

CASE CARS—ALL MODELS ON DISPLAY, also a few good cars, which we took on trades for new cars and thoroughly overhauled, for sale cheap; CASH or TIME PAYMENTS. CASE Authorized Agency. PARK VIEW MOTORS CO., Sacramento and Grand-av. Open evenings and Sundays.

We Sell New Willys-Knights

2 YEARS TO PAY. ENGLEWOOD OVERLAND CO., 5950 S. HALSTED-ST.

USED CAR BARGAINS— Brennan-Doty Auto Sales, Lexington and Dort Dealers. 1210 E. 63d-st. Ph. Dorchester 8900.

TWO SHAW TAXICABS, $250; FULLY equipped; A1 cond. Lake View 0901.

AUTOMOBILES—GASOLINE.

CADILLAC'S SPECIALS

HUDSON 1921 SPORT PHAETON. This car is in exceptionally fine mechanical condition and was just turned in by its original purchaser. He gave it good care and the car certainly reflects it. The color is deep Dustproof Gray with wheels in red, all of which is exceptionally good. The top and upholstery condition are very good. Car is equipped with front and rear bumpers, spotlight, motometer, rear view mirror, squeegee, seat covers, very good cord tires with spare and cover. A snappy low hung 6 cylinder sport car. This is an excellent value. $875.

COLE TOURING, 1920, 7 PASS.—Just recently refinished in a rich brown color. This car is in very good shape mechanically and top and upholstery are very good. Equipped with 5 very good cord tires, motometer, and other extras. An exceptional car and a bargain at $590.

STUTZ SPORT TOURING, MODEL "H," 1920. Just received from the original owner who turned it in on one of our new Type 61 Cadillac Sport models. This car accommodates 4 or 6 people, is very roomy, powerful, and a snappy looking car. Mechanically it is in good condition. The top and Spanish leather upholstery are in good shape. Equipped with latest barreled headlamps, 5 wire wheels stoplight, motometer, rear vision mirror, and 5 very good cord tires, two of which are nearly new. A high grade 4 cylinder car at an exceptional price, $890.

HAYNES TOURING, 7 PASS., 1920, MODEL 45. This car has had very little mileage and exceptionally fine care and attention. It is in elegant condition throughout, as inspection will show. Finished in Brewster green and equipped with 5 good cord tires, 2 bumpers, motometer, etc. Mechanically it is A1, as are top, upholstery, and paint condition. A value you cannot duplicate at our price, $650.

CADILLAC 8, TYPE 57, TOURING, 7 PASS. This car is priced very low for quick disposal and is in condition that it will deliver many many thousands of miles of excellent service. It is equipped with 6 cord tires and other equipment. Top and upholstery good. A value very rarely equalled at our price, $750.

CADILLAC 8, TYPE 57, LIMOUSINE. This is our 7 passenger enclosed car and has just been received from the original owner. It is in mechanical condition that we consider very good and will be a serviceable car for a great many years. The velour upholstery shows practically no use and the paint condition is good. Equipped with cord tires, 1 spare; bumper, and other extras. A high grade limousine of a series that is very seldom offered. It is very roomy and ideal for town or country use. In the hands of a liveryman it would pay for itself in a short time. Your early inspection is urged, as we do not believe it will long remain here at our price of $1,400.

CADILLAC 8, TYPE 57, ROADSTER. This car has come into our stock from the original owner and is in exceptionally fine shape as to mechanical, paint, top, and upholstery condition. Recently refinished in Cadillac Blue, with light cream wheels. Car is equipped with 6 good cord tires, wind wings, bumper, and other equipment. Any one interested in a cozy, speedy 2 passenger roadster, with rumble seat, will find an exceptional value in this car at $1,000.

CADILLAC 8, TYPE 51, TOURING 7 PASS. This car is in excellent mechanical condition and equipped with 5 good cord tires, spring bumper, rear view mirror, spotlight and other equipment. The paint, top, and upholstery condition are very good. A highly serviceable car for only $350.

CADILLAC MOTOR CAR CO., CHICAGO BRANCH, 2301 MICHIGAN-AV. CALUMET 4841.

Bird=Sykes

ESTABLISHED 1903. 2215 Michigan-av.

Paige Distributors

$375 BUYS:

PAIGE 6-38 TOURING. Overhauled and refinished deep Maroon by us. Top and upholstery in good condition; 5 good tires, bumper, etc. An economical little "Six."

$550 BUYS:

DODGE ROADSTER, 1921, WITH WINTER ENCLOSURE. [New California Type.] About 13 months old; in excellent mechanical condition; original finish very good. Has 5 good tires, bumper, etc. Ideal for salesman or small family.

$775 BUYS:

PAIGE 6-42 1920 LIGHT 6 LIGHT 5 PASS. TOURING. Rebuilt; refinished dark green and in appearance satisfies the eye as a new car; new top, upholstery in very good condition; 5 good tires, lock, other extras; carries our guarantee; an economical car on gasoline and takes a small tire [32x4]; a particularly easy riding car, 61 inch rear springs and very easy to operate; a most satisfactory all round car.

$875 BUYS:

STUDEBAKER SPECIAL 6 4 PASS. SPORT TOURING, 1921. Has California type winter enclosure, disteel wheels, spring bumper, stop signal, etc. Equipped with all good cord tires, spare; excellent shape mechanically. Economical and a car that can be depended upon. This car to duplicate today would cost in excess of $1,500.

$625 BUYS:

CHEVROLET "F. B." 1922 LIGHTWEIGHT TOURING ROOMY 5 PASS. Has had good care; paint, top, upholstery in excellent condition. Good set of tires, bumper, many other extras. A practically new, economical little car at a decided saving of over 40%.

$1,100 BUYS:

HUPMOBILE 1922 ROADSTER. Less than 2 months old; run 1,630 miles; a most individual appearing car with disteel wheels, Westinghouse shock absorbers, special nickeled barreled type headlights, motometer, wings, cowl ventilator, two spotlights, nickeled barrel cowl lights, automatic windshield wiper, stop signal; excellent set of cord tires, spare, and step plates. The motor is smooth and quiet running; car in general is immaculate. A type of car that is always in demand and at our price is a bargain.

$1,175 BUYS:

CHANDLER 1921 SEDAN, 7 PASS. This car was delivered to the original owner in the year 1921 and has been driven only 6,389 miles, is an exceptionally "clean" job, well equipped, and has good tires. Car has been checked mechanically and refinished.

$1,450 BUYS:

PAIGE TOURING, 6-66. Rebuilt in our shops and carries our guarantee. Refinished Moleskin Gray and in appearance satisfies the eye as a new car. Has excellent cord tires, spare, motometer, bumper, built-in lock and many other extras. Unsurpassed for flexibility or riding qualities; low hung, roomy 7 passenger car and notable for consistent service. Easy riding and easy to operate.

LIBERAL TERMS.

Open Evenings.

NO BROKERAGE. CALUMET 6060.

Willard McAllister, Mgr., Used Car Dept.

BUICK SPORT RDSTR.

Special 54 Buick roadster, purchased in July, run 3,000 miles, everything like new; many extras, including front and rear bumpers, 5 wire wheels, spare tire and tire cover, side windshield wings, spotlight and stoplight; cost new $2,100; will sacrifice. J. S. GILLICK, Harrison 8460.

BUICK 1920 TOURING.

5 passenger, with new top and winter inclosure. This car we can recommend to any one, as we have overhauled the motor and put it in first class condition. Tires are new. A bargain at $600. CADILLAC MOTOR CAR CO., EVANSTON BRANCH, 1820 Ridge-av. Evanston 1091. Open Evenings.

BUICK ROADSTERS.

2 exceptional bargains in late model Buick roadsters, one with Rex winter top; liberal terms. Faget-Buick Co., 3900 Grand-blvd. Doug. 0632.

BUICK—1921; 5 PASS.; EXCELLENT MECH. condition; burnt off paint job; tires very good; make good family car. TUMMEL-STEELE MOTOR CO., West Side Reo Dealers. 4645 Washington-blvd. Austin 1361.

BUICK—COUPE, '21-46 MODEL; BUMPER, spotlight, rear vision mirror, Kelly-Springfield cord tires, new battery; good condition; run only 17,000 mi.; $1,100 cash. DR. EDLEMAN, 4750 Sheridan-rd. Sunnyside 1747.

BUICK—1918, 4 CYL. TOURING; WINTER top, 6 tires, lock; A1 cond.; good paint; $300 or best offer; priv. party. 6208 Langley-av., 1st apt.

BUICK—ROADSTER, 1923, 3 PASS., WITH extra tire, bumper and motometer; run less than 3,000 miles. $1,200. GEO. INGRAM, 12 S. St. Louis-av. Van Buren 1219.

BUICK—5 PASS., 4 CYL.; LOOKS AND RUNS like new; 5 good tires, bumper, etc.; bargain; cash or terms. 5351 S. Ashland.

BUICK — D-45, GOOD RUNNING CONDITION; $200. 3159 N. Clark-st. Graceland 2826.

BUICK 6—BEST OFFER TAKES MY ROADster; like new. Mr. Malcom, Storage Warehouse, 3918 Wabash-av.

BUICK — 1920 LITTLE SIX; CAN'T BE told from new; $300 worth of extras; only $600. 1740 Madison.

BUICK—E-45, 5 PASS. TOUR. WITH WINter glass sides and many other extras; in perfect running condition; cheap. LV.0705.

BUICK—1921 SEDAN, NEWLY PAINTED and overhauled. Call after 5 p. m. 2426 S. Austin-blvd. Cicero, Ill.

BUICK—1919 7 PASS. TOURING, MECHANically perfect; new paint; cord tires; looks like new; bargain. Ken. 7908.

CADILLAC—8-53 TOUR.; WITHOUT DOUBT the best running Cadillac in Chicago; little used; new tires, bumper, spotlt., motometer; must see to appreciate; $525, terms, trade. 1422 E. 67th-st. Dor. 3780.

CADILLAC—PHAETON, PRACT. NEW, 4 pass. sport, perf. cond., best equipped car in town; sac. $2,000, terms or trade. 6232 Cottage Grove. Fairfax 2840.

CADILLAC — TOUR., 1913; GOOD COND.; all good tires; quick cash sale, $150; extra equip. Rogers Park 6839.

CADILLAC—MODEL 57 PHAETON, WITH winter top; will sacrifice for quick sale. Graceland 2826. Mr. Ikerd.

AUTOMOBILES—GASOLINE.

CADILLAC "53" SEDAN.

Senate 7. This car was owned by a man who used it along with another car, so that the mileage is low. The mechanical condition is very good, as are the tires. It is equipped with bumper and one extra tire. A very serviceable car for $750. CADILLAC MOTOR CAR CO., EVANSTON BRANCH, 1820 Ridge-av. Evanston 1091. Open evenings.

CADILLAC—TYPE 57 PHAETON DOUBLE letter 4 pass. touring; absolutely perfect mechanical condition; tires nearly new, 2 spares, bumper, metal spring covers, aluminum step plates and kick plates; protection bars on back of body; special leather upholstery, rear vision mirror, automatic squeegee, cigar lighter and stoplight; $1,375. L. F. Lines, 1820 Ridge-av. Evanston 1091.

CADILLAC "59" VICTORIA.

Just overhauled and repainted dark Green. Equipped with 4 new tires, bumper, spotlight, and other extras. This car we will guarantee the same as our new one. $2,750.

CADILLAC MOTOR CAR CO., EVANSTON BRANCH. 1820 Ridge-av. Phone 1091. Open evenings.

CADILLAC—8, LIMOUSINE, FIRST CLASS; snap $485. 1337 N. Clark-st.

CASE—1921 MODEL, 7 PASS. TOURING, perfect mechanically, just painted; cost last year over $2,700; never been off boulevards; for quick sale, $1,125. Phone Central 2707. MR. PAYNE.

CHALMERS—SEVEN PASSENGER, DEMONstrator; full equipment; carries new car guarantee. SMITH MOTOR SALES CO., 6140 Cottage Grove. Fairfax 6588.

CHANDLER—1922, 4 PASS. COUPE; DRIVen 1,900 miles; completely equipped; biflex bumper; new spare and cover; spot and stop light, windshield vizor, etc.; need cash for business; will take small car in trade. Phone Monroe 1421. No dealers.

CHANDLER TOUR.—1921; MOTOR OVERhauled, just refinished; new seat covers, 7 all practically new tires; $300 down, bal. easy terms. 5107 N. Clark-st. Open eves.

CHANDLER—COUPE, 1921; EXCEL. COND.; leaving city; must sacrifice for cash. Call Rogers Park 5025.

CHANDLER—1922, 5 PASSENGER TOURing; run 5,000 miles; 2 new spare tires; all extras; $1,150. Midway 5404.

CHANDLER—1917; GOOD COND.; SUMMER and winter top. 2825 S. Millard-av.

CHEVROLET
INCLOSED CARS

Ready for delivery. Trade your open car for one with comfort. Very liberal terms. We have several 1922 demonstrating cars, closed or open types. You can save the first depreciation.

Milwaukee Ave. Motor Sales,

2504 to 14 Milwaukee-av.

CHEVROLET TOURING—1921; IN GOOD condition, run very little; will sacrifice, $250; act quick. 4628 Washington-blvd. Columbus 0130.

CHEVROLET—1920, TOUR.; $150; VERY fine condition; cord tires; fully equipped. Open eve. until 10. 2810 W. Madison-st.

CHEVROLET—TOURING, DEMONSTRATOR run 1,200 mi.; looks new; will sacrifice. $475. 4628 Washington. Columbus 0130.

CHEVROLET—SEDAN, LARGE MODEL, '20 —new tires, fully equipped; bargain, $600. Mr. Tinholt, Oak Pk. 4138-W, or Cent. 3820.

CHEVROLET—COUPE, 1918. FIRST CLASS cond. $225. 4527 S. Wabash, rear. Ken. 1642J.

CHEVROLET—TOUR., '21; CHEAP. PHONE or call Metropole Barber Shop.

COLE

1920, 4 pass. sport, in excellent mechanical condition; newly painted a beautiful blue, equipped with five very good tires; steering wheel lock; and other extras. A bargain at $750.

THE MARMON CHICAGO CO., Inc., 2230 Michigan-av. Calumet 5800.

DODGE 1923 TOURING.

Bought Sept. 2, same as new; run 700 mi.; fully equipped; $750, terms. Open evenings until 10. 2810 W. Madison-st.

DODGE—SEDAN, 1921; FOUR DOOR; RUN 4,800 mi.; exactly like new car; fully equipd.; cord tires; $850; will take car in trade. Open evenings until 10. 2810 W. Madison-st.

DODGE — 1923, TOUR.; BRAND NEW; RUN 87 miles; 3 days old; must sell; $150 off cost; terms, trade. 1422 E. 67th-st. Dorchester 3780.

DODGE—TOUR., 1921; FIRST CLASS CONdition; 6 good tires, bumpers, motometer, gear shift lock and other extras; $500; terms. 2359 S. Clifton Park. Rockwell 2871.

DODGE—ROADSTER, BRAND NEW; RUN 500 miles; extra tires, bumpers and locks; at a big sacrifice; terms. 2560 S. Halsted. Open evenings.

DODGE—TOUR., 1921; A1 CONDITION; bargain if sold at once. 7800 Stony Island-av. Saginaw 1400.

DODGE—SEDAN, 1921, WIRE WHEELS, VElour uphold., cord tires, lots extras; barg., terms or trade. 2560 S. Halsted. Open eves.

DODGE—1921 TOUR., REF. AND OVERhauled, cord tires; must sell, $465, terms. 6037 Cottage Grove.

DODGE—TOUR., 1921; LOOKS AND RUNS like new; cord tires; extras; $500; terms. 2560 S. Halsted. Open eves. and Sun.

DODGE COUPE—LATE MODEL. CAR CANnot be told from new; mech. perf.; many extras. 5041 Broadway.

DODGE—RDSTR., 1919; A1 MECH. COND.; cord tires; bargain; $310; terms. 2560 S. Halsted. Open evens.

DODGE ROADSTER—1918; FINE CONDItion; good tires; $195; terms. 5107 N. Clark-st. Open eves.

DODGE—1919 SEDAN, IN FIRST CLASS condition, $550. 3159 N. Clark-st. Graceland 2826. Don't miss this opportunity.

DODGE—SEDAN, 1921; EXCELLENT CONdition. Phone Rogers Park 5115.

DODGE—1916, ROADSTER; FULLY EQUIPped; A1 condition; $150. Lake View 0901.

DODGE—SEDAN, BARG.; $850; COUPE AS part payment. Doctor, 1712 N. La Salle.

DORT—$125 CASH,

Bal. $20 a month. Beautiful 1920, 5 pass. in the pink of condition; refinished; looks and runs like a new car. 1115 E. 63d-st. Open evenings.

DORT—1921 6 TIRES, 4 NEW, 2 BUMPers, spot and stop light, seat covers, wheel lock. E. RUTTER, 2780 Osgood-st.

DURANT 4 SEDAN.

A beautiful new car, slightly used as demonstrator; fully equipped; bargain for quick sale. APPLY 4440 N. CLARK.

DURANT—FOR SALE—6, TOURING, FULLY equipped; $1,400. 1204 N. Clark-st.

ELGIN SEDAN, 1921.

Completely rebuilt and refinished; run 6,000 miles; slip covers, extra tires, stop light, motometer and bar, etc.; 90 day guarantee; special at $875; terms; small car in trade. 5300 Broadway. Sunnyside 2500.

ELGIN—SPORT MODEL, 1922; RUN 6,000 mi.; like new; 5 disk wheels; cord tires; fully equipped; $600; terms; open evenings till 10. 2810 W. Madison-st.

ELGIN TOURING — 1920, FIRST CLASS mech. cond. all around; big bargain; terms. $300. 4614 S. Ashland-av. Blvd. 8778.

ESSEX — SEDAN, 1922, BRAND NEW; driven a few miles; cost original owner $2,050. If you desire to save money on a new car we urge your immediate action, as it is priced extremely low. BAY STATE MOTOR CARS. 1640 Michigan-av. Calumet 3422.

ESSEX—1921; LOOKS AND RUNS AS THE day it left the factory; only $565. 1328 S. Michigan. Calumet 7231.

FORD—SEDAN, STARTER, DEM. RIMS, Decker wheel; 5 new cord tires; $365. 2560 S. Halsted. Open evens.

FORD—TOURING, 1921, STARTER, DEM. rims, lock, etc.; sacrifice for $285; terms. 757 W. Jackson-blvd.

FORD—SEDAN, 1922, WHEEL LOCK; A1 condition; priv. party; mus sell; no dealers. 1732 Carmen-av. Ravenswood 0635.

FORD—TOUR., CONDITION FAIR; MUST sell; price, $135, or best cash offer. 410 E. 39th-st.

FORD—SEDAN, 1921; EXCELLENT CONDItion; good tires, seat covers, wheel lock; you will not be disappointed. 3845 Grand-blvd.

FORD—TOUR., IN PERF. MECHANICAL cond., has glass winter top, new tires, many extras; $135. 5351 S. Ashland.

FORD—TOURING, 1919; STARTER; BLK.; 4 good tires; must sell; a bargain; $125. 4628 Washington-blvd. Columbus 0130.

FORDS—COMPLETE; BIG CHOICE AS LOW as $125. S. & L. MOTOR COMPANY, 3816 S. Wabash. Phone Boulevard 9100.

FORD—TOURINGS, 15 STARTER TYPES, dem. rims, $80 to $110, easy terms. Furn. Co., 949 Milwaukee-av. Open eves.

FORD—ROADSTER, 25 GOOD COND., DEM. rims, $80 to $110, easy terms. Furniture Co., 949 Milwaukee-av. Open eves.

FORD—SEDAN, '21; GOOD CONDITION; cord tires; $365; consider terms. 5537 S. Halsted-st.

FORD—COUPE, 1921; GOOD COND.; 5 GOOD tires. Has many extras; $175 cash, balance easy. Open evenings. 3415 Madison-st.

FORD—TOUR.; LATE '20; EXC. COND.; $195. 4407 W. Madison.

FORD—LATE 1919 TOUR., ABSOLUTELY perfect; $175. 1337 N. Clark-st.

FORD—SEDAN, 1923, DRIVEN 4 MILES; big saving; terms. 6807 S. Halsted-st.

FORD—TOUR, 1918; DEM. RIMS; FINE shape; $120. 2411 Milwaukee.

FORD—TOURING CAR; LIKE NEW. 3107 S. WABASH.

FORD—COUPE, PERFECT, MANY EXTRAS, bargain; terms. 1908 Indiana, 2d.

FORD CHASSIS; GOOD RUNNING ORDER; $50. 3107 S. Wabash.

FORD RUNABOUTS—ALL KINDS. $75 TO $250. 4407 W. Madison.

FORD—SEDAN, '22 MODEL, IN ELEGANT shape, terms. 2411 Milw.

FORD—COUPE, '22; RUN LESS THAN 1,500 miles; $445; trade or terms. Normal 1350.

FORD—SEDAN; EARLY MODEL; RUNS & looks well; $145. 5537 S. Halsted.

FORD—TOUR., LATE '21; WILL SELL BEST OFFER. 6049 S. HALSTED-ST.

FORD—TOUR., STARTER; EXCEL. COND.; $160. 6910 Lafayette-av.

FORD—SEDAN, 1921, LOTS OF EXTRAS. 3954 Broadway. Buckingham 2101.

FORD—COUPE, 1921; BIG BARGAIN; $325. 1924 W. Madison-st., open eves.

FORD—TOUR., STARTER, GENERATOR, dem. rims; $175. 1924 Madison-st.

FORD—ROADSTER, FIRST $125 TAKES IT. Perfect condition. 1924 W. Madison.

FORD—SEDAN, 1921, EXACTLY LIKE new; $350. 1924 W. Madison-st., open eves.

FORD—1917, IN FINE RUNNING COND., $65, terms. 6525 Cottage Grove-av.

FORD—SEDAN, LATE 1921, EXC. COND., $375. Call Vincennes 6590 after 6 p. m.

FORD SEDAN—1919; A1 COND.; SAC. $225 if sold at once. 5224 Prairie. Drexel 1505.

FORD SEDAN—BARGAIN FOR CASH. PH. Oak Park 9168 or Nevada 4161.

AUTOMOBILES—GASOLINE.

FORDS

When is it difficult to locate a vacant taxi? In rainy weather, of course.

An automobile is a convenience in transportation necessary for all year's use. BUY NOW when you need a car and can get satisfactory delivery.

Come in and see our line of used cars. Terms to suit.

GLEN E. HOLMES, Inc.

THE LOOP AGENCY

LINCOLN FORDSON

LAKE-ST. AT WABASH-AV. RANDOLPH 7171. OPEN EVENINGS AND SUNDAYS.

FORD SEDAN,
1922 MODEL CAR
EXCEPTIONALLY LOW PRICED.

Have just taken in trade a practically new Ford sedan and owing to the fact that I do not handle Ford cars, have priced this car exceptionally low for immediate disposal. Is fully equipped, has numerous extras, a written guarantee will be given with same; terms can be arranged to suit the purchaser's pocketbook; older Ford taken as part payment.

JOSEPH G. GLASER,

Open Sundays and Evenings. 1444-48 Michigan-av. Calumet 4214.

Ford Touring 1922 Model

Has had very little mileage and looks as good as a new car, equipped with front and rear bumpers, spotlight, spare tire and tube, and stoplight. This is a bargain at $350. Phone Calumet 7300. DASHIELL MOTOR CO., 2542 Michigan-av.

FORDS—75—1-3 DOWN.

60 days free service by responsible firm. Milwaukee-av. garage.

Sedans, 1922 models, like new	$445
Sedans, 1921 models, slightly used	375
Coupes, all models, like new	345
Tourings, 1922 models, like new	250
Tourings, 1921 models, slightly used	195
Tourings, all models, like new	100
Roadsters, all models, starters	$85 up

Cash, terms, trade, 1-3 down, bal. 10 months. 4037 Milwaukee-av., ½ bl. north of Irving Park. Kildare 6607. Open eves. and Sun.

FORD SEDAN,

NO. 5437772.

GOOD MECHANICAL CONDITION; GOOD TIRES. HAS FOLLOWING EXTRAS: HASSLER SHOCK ABSORBERS, SPOTLIGHT, STOP LIGHT, TWO BUMPERS, AND BRAND NEW SPARE TIRE, COMPLETE. WILL TAKE $450 IF TAKEN AT ONCE.

HUDSON MOTOR CO. of ILL.

1615 S. MICHIGAN-AV. CALUMET 6909.

FORD 1922 TOURING.

Perfect mechanical condition; 5 good tires; many extras; exceptional bargain, $295.

W. C. AUBLE MOTOR CO., Durant Distributors, 2440 Michigan. Calumet 5700.

FORD—SEDAN 1921, SPLENDID CONDItion, original finish; motor and axle perfect; cord tires; equipped with Lazear wheel lock, speedometer; spot, dash, stop and parking lights; foot accelerator; Klaxon horn; door locks; anti-rattlers; windshield protector and cleaner; only $395; terms. 6104 Cottage Grove. Ph. Dorch. 5100.

FORD — COUPE, CAN'T TELL FROM brand new; equipped with all latest improvements; Ford starter, dem. rims, seat covers, flower vase; many extras; quick sale, $285. This is a barg.; might give time. 62 W. 68th-st., rear, or after 6 p. m., 6920 Aberdeen-st., 2d.

FORD — TOUR., 1921, MECH. PERFECT, with extras, $285.

Ford sedan, A1 mech. cond., a good buy at $275.

WOODLAWN SALES & SERVICE, 6138 Cottage Grove. Ph. Fairfax 0160.

FORD TOUR., 1921.

Self starter; dem. rims; fully equipped, $175; terms. Open evenings till 10. 2810 W. Madison-st.

FORD—TOURING, 1918; REPAINTED; looks and runs good; $50 cash, balance $20 per mo. GARFIELD MOTOR SALES CO., S. E. Cor. of 55th and Wabash. Englewood 0027. Wentworth 2877.

FORDS—SACRIFICE—FORDS— Touring. Sedan. Coupe. 1-3 down, balance 10 months. 2039 Milwaukee-av.

FORD SEDAN, '20.

Starter; dem. rims. Will sacrifice, $325. 1434 Wieland-st., nr. Schiller. Diversey 7266.

FORD—TOURING; $75; DEMO. RIMS AND seat covers; other cars, $50 and up. CHAS. DEMPSEY, INC., 2300 W. Madison. Terms. West 1846.

FORD—SEDAN, 1922, STARTER, DEM. rims, wire wheels, 5 cord tires, large wheel, speedometer, etc.; cannot be told from new; terms. 757 W. Jackson-blvd.

FORD SEDAN—1920; STARTER AND DEM. rims, $290; in good mechanical condition. I will sell cash or terms. 4628 Washington-blvd. Columbus 0130.

FORD SEDAN.

Very late model, 1st class mech. cond., 5 good tires, many extras, $385. 1105 N. Clark.

FORD—TOUR. CAR, ALMOST 1922; HAS starter, dem. rims, lock, practically all new tires, runs like new; looks very good; $250; will arrange terms. 456 N. Oakley-blvd.

FORD—SEDAN; IN VERY GOOD COND.; ENgine overhauled; good tires, A. C. brakes, seat covers, paint like new; bargain, $350, cash or terms. Open evenings. 3415 Madison.

FORD—TOUR., 1920, STRTR., DEM. RIMS, bumper, wheel lock, $200. CALLAHAN-KRAUSE, 2441 Mich. Cal. 7340.

FORD—SEDAN, LATE MODEL, STRTR., bmpr., cond. excellent; many extras. CALLAHAN-KRAUSE, 2441 Michigan, Cal. 7340.

FORD—SEDAN, '20; FINE COND.; D. RIMS; str. whl., lock, new tires, spare, speedo., spotlt., dashlt., ext.; $445. 2256 N. Racine.

FORD — ROADSTER, LATE MODEL; starter block; dem. rims; cord tires; $120. 6914 Lafayette-av.

FORD—TOUR., 1922, FULLY EQUIPPED, lots of extras; same as new; $325, terms. 2560 S. Halsted. Open eves.

FORD SEDAN—1921, $375; EXCEL. COND.; starter, rims, lock, shock abs., bumper, $140 cash, bal. terms. 3431 Irving Pk.-blvd.

FORD SEDAN—LATE 1922; LOOKS LIKE new; many extras; big bargain; terms. 4614 S. Ashland-av. Blvd. 8778.

FORD — SEDAN, EXCELLENT SHAPE, many extras; real value at $400. 3161 N. Clark-st. Graceland 2826.

FORD—ROADSTER, 1919; NEW TIRES, DEmountable rims; $110. 2560 S. Halsted. Open evenings.

FORD—COUPE; GUARANTEED SAME AS new; new tires; $350. SHERMAN, 5136 S. Ashland. Republic 3900.

FORD—TOUR., 1921; SELF-STARTER, DEM. rims; lots of extras; $200; terms. 2560 S. Halsted. Open evenings.

FORD—TORPEDO CLASSY SPEEDSTER; good condition; paint light blue; attractive bargain. 1620 Devon-av.

FRANKLIN BROUGHAM.

1920 Brougham, refinished and in excellent condition; $1,800. GEO. MARQUETTE MOTOR SALES CO., 5971 Ridge-av. Sheldrake 4800.

FRANKLIN—5 PASS. TOUR.; IN PERFECT condition; factory refinished paint job; you must see this car to appreciate it; $500 cash. 5100 Broadway.

FRANKLIN—9-B SEDAN, FINE CONDITION. $750. Ph. Kedzie 3086 before 11 a. m., or Wabash 1896 after 1 p. m.

GRAY! $490.00. GRAY!

F. O. B. factory. Immediate delivery. $150 down. Balance monthly. FITZPATRICK MOTOR SALES, 6230-32 Cottage Grove. Fairfax 2840.

HAYNES — WILL SACRIFICE MY VERY late 1922 roadster, French plate glass sides and winter enclosure. This car can't be told from new; must have immediate action. 4628 Washington-blvd.

HAYNES — TOWN CAR, WITH SPECIAL made body, only used for private driving; newly painted in first class mechanical condition; bargain; cash only. Owner, Apt. 3, 416 Surf-st.

HAYNES—55, 1922, 5 PASSENGER, SPORT model; good as new; bargain for quick sale.

DASHIELL MOTOR CO., 2542 S. Michigan.

HUDSON COACH.

LATEST SERIES, LIKE NEW; PRICED FOR QUICK SALE AT $1,550. HUDSON MOTOR CO. OF ILLINOIS, 2451 MICHIGAN. CALUMET 6900.

HUDSON—7 PASS., 1922 MODEL, USED only few weeks; leaving city; will sacrifice for quick sale. H. S. HILL, 3514 Michigan. Victory 5100.

HUDSON—SPORT, 1921; RUN 5,100 MILES, exactly like new car; 6 cord tires, fully equipped; $875; terms. Open evenings till 10. 2810 W. Madison-st.

HUDSON—BANKER HAS A 1923 NEW HUDson Sedan run 700 miles. Can be bought for $2,200 cash. 2nd flr., 2447 Michigan-av.

HUDSON—SPORT; LOOKS AND RUNS AS good as new. Lake View 8937.

HUPMOBILE

1922, 4 pass. coupe. This car has just been refinished and is in excellent mechanical condition. The car has had very little mileage. This is your opportunity to secure one of these desirable closed cars at a big saving from new car price.

THE MARMON CHICAGO CO., Inc., 2230 Michigan-av. Calumet 5800.

Hupmobile Sedan Specials.

Hupp Sedan, run 5,000 mi.; oversize tires, with all extra equipments; a snap at $1,650.

Hupp Sedan, in excellent condition; run 12,000 miles; a bargain, $1,350.

GEO. MARQUETTE MOTOR SALES CO., 5971 Ridge-av. Sheldrake 4800.

HUPMOBILES—8, RANGING FROM 1919 TO 1921 models; also 2 demonstrators; all in good mechanical condition. The price on these cars is right for quick sale. 339 E. 55th-st. Royal Sales & Service.

HUPMOBILES—ALL MODELS FOR IMMEDIate delivery; also a few used cars. Cash or Payments. Hupp Agency. PARKVIEW MOTORS CO., Sacramento-blvd. and Grand-av.

AUTOMOBILES—GASOLINE.

HUPMOBILE— DEMONSTRATOR. New car, guaranteed good saving in price; extra equipment, incl. fender. North Side Branch, 4017 Sheridan-road.

JORDAN — SPORT MODEL, CALIFORNIA top; oversized cord tires; a beauty; $900; terms. Open evenings. 1741 Madison-st.

KISSEL—SEDAN, 1918; GOOD CONDITION; good rubber; must sell at once. A. Schwind, 1451 E. 68th-st.

LEXINGTON CAR.

1921 sport; looks like new; has winter front radiator cover, motometer and spare tire carrier; bargain. H. D. BRIGGS, Diversey 7080.

LEXINGTON—TOUR., 5 PASS., 1921, JUST like new, has bumpers, motometer, spotlight, spare tire; cost over $2,000 year ago; bargain, $825; terms or trade. 6807 S. Halsted-st. Wentworth 2727.

LEXINGTON—SPORT, 4 PASS., 1921, LOW mileage, new paint, 5 wire wheels, cord tires, mech. perfect; $400 down, balance $50 a month. Norma, 2437 Michigan-av. Cal. 3559.

LINCOLN.

Brand new 7 pass. touring, run only 12 miles. Can be bought at a big saving. TOWNE MOTOR SALES, 2216 Michigan-av. Cal. 5720.

LOCOMOBILE—BERLIN LIMOUSINE; 1913; suitable for funeral service; $350. 3952 Ellis-av. Oakland 1365.

MARMON SPECIALS.

1922 Marmon Sedan, in excellent condition; a bargain at $3,350.

1921 Marmon Touring, in excellent condition, with all extra equipments; a snap at $2,050.

GEO. MARQUETTE MOTOR SALES CO., 5971 Ridge-av. Sheldrake 4800.

MARMON TOUR.—1920; GOOD PAINT AND perfect mechanically; 6 wire wheels, 6 cord tires; will trade; $1,100. 2429 Michigan-av. Calumet 1077. TAUBER.

MARMON '20 4 PASS CHUMMY, $1,400. Ph. Sunny. 2132.

MARMON—7 PASS., 1919; WITH CALIF. top; just overhauled; painted and new tires. Real bargain. Ph. Wentworth 8300.

MAXWELL.

All 1923 models now on display and ready for immediate delivery; liberal allowances on exchange; new beginners taught how to drive. We also have about 25 wonderful bargains in various makes of used cars, that have been taken in exchange on used Maxwells.

DREXEL AUTO EXCHANGE,

6 E. 55th-st., between Wabash and State.

Maxwell! Maxwell! Maxwell!

Immediate delivery on all closed and open cars; good allowance on used cars. Terms to suit you. Tel. Van Buren 3200.

GAYNOR & McCORMICK,

2810 W. Madison., at California. Open evengs. till 10, and Sunday.

MAXWELL—MAXWELL.

New series 1923, all models now on display; liberal trade in; lowest terms; immediate delivery.

ADVANCE MOTOR SALES CO., 3739 W. North-av., nr. Crawford. Bel. 2683. Open evenings and Sunday.

MAXWELL SEDAN—JUST DELIVERED; still in showroom; never driven; full guarantee; cost $1,440; leaving city; sell for $1,300; terms arranged. Sunnyside 2132 or 6667.

MAXWELL—DEMONSTRATOR, 1922, IN excellent condition. Carries factory guarantee; $800. Maxwell-Chalmers Sales Company, 2457 Michigan-av. Cal. 5820.

MAXWELL — TOUR., 1919; $150; ONLY run 7,000 miles; same as new; fully equipped; 5 cord tires. Open evenings until 10. 2810 W. Madison-st.

MAXWELL—TOUR., $250; DRIVEN ONLY 9,000 mi.; very nice condition. Open evenings till 10. 2810 W. Madison-st.

MAXWELL—1921 TOUR.; MUST BE SOLD at once. Grace. 0973. 3726 Osgood-st.

MAXWELL — LATE 1920 MODEL; EXCELlent cond.; barg. 7412 Rhodes. Vin. 4137.

MERCER—'21 4 PASS. SPORT $1,250. Phone Sunny 2132.

MITCHELL 1920 SEDAN.

5 passenger. In excellent condition throughout. All new U. S. Royal Cord tires, bumper, and stoplight. This is an exceptionally good car and is a bargain at $900. CADILLAC MOTOR CAR CO., EVANSTON BRANCH, 1820 Ridge-av. Phone 1091. Open Evenings.

MITCHELL—1922 COUPE; MUST SELL. Address K 311, Tribune.

NASH SEDAN, 1921,

Repainted and mechanically perfect; looks and runs like a new car, at a snappy price. Terms to reliable party.

Broadway Motor Sales Co.,

3335-37 Broadway.

NASH—6, 1921, 5 PASS. TOURING; RUN less than 12,000 mi.; 6 cord tires; stop, parking and spot lights. Never off of boulevard; good as new. Private party. $850. Sunnyside 1769.

NASH—6, 1921 TOUR.; RUN 6,800 MI., same as new; 5 cord tires, fully equipped; $600; terms. Open evgs. till 10. 2810 W. Madison-st.

NASH—TOUR.; REX WINTER TOP, 6 CORD tires, perfect cond. all around. 1920 model. Extras; $500. West 2637-J.

NATIONAL—1918, GOOD RUNNING COND., $175, terms. 6525 Cottage Grove-av.

NOMA—SPORT, 1922; USED 2 MONTHS; just like new; 6 cord tires; will sacrifice. Calumet 6760. Ask for Mr. Epp.

OAKLAND—6, TOURING, 1919, EXCELlent condition mech., good paint and tires; $125 cash, bal. small monthly payments. FAGET-BUICK CO., 3900 Grand-blvd. Doug. 0632.

OAKLAND—1921 TOUR.; RUN 4,300 MI.; exactly like new car; 5 cord tires; lots of equipment; $375; terms. Open evenings until 10. 2810 W. Madison-st.

OAKLAND—SPORT, RUN ONLY 4,000 miles; perfect condition. BINGHAM, Calumet 1310.

OAKLAND—LIGHT 5 PASS., 6 CYL.; 6 good tires, paint and top like new; extras; $195 for quick sale; terms. 352 E. 35th.

OVERLAND—BABY LATE '21 MODEL IN fine shape, terms. 2411 Milw.

OLDSMOBILE COUPE — 1920, 37. THIS car is being sacrificed; equipment includes front bumper, 5 good tires, stoplight, heater, transmission lock, dashboard clock; recently repainted and reconditioned; upholstering like new; only been run 9,000 miles; sacrifice price $875.

W. V. Faunce Motor Co.,

OLDSMOBILE DISTRIBUTORS. 2035 S. Michigan-av. Calumet 4229.

OLDSMOBILE—1921, REPAINTED, ELEgant running cond.; $650. Dealers Sales Corp., 2027 S. Mich.-av. Harr. 2502.

OLDS—TOUR., LOOKS BRAND NEW, LOTS of special equipment; car cost $2,500; will sacrifice for $585. 3550 W. North-av.

OLDSMOBILE 8—7 PASS. TOUR., MODEL 45-B, new plate glass, winter top, wh. lock; car perfect. 5331 Cuyler-av. Kildare 6910.

OLDSMOBILE—1920 ROAD. IN FINE CONdition, $175, terms. 6525 Cottage Grove-av.

OVERLAND

1921, 5 pass. touring. This car has had the best of care and is in excellent condition in every way. A bargain at our price of $350.

THE MARMON CHICAGO CO., Inc., 2230 Michigan-av. Calumet 5800.

OVERLAND—TOUR., $75 CASH, BAL. EASY terms; A1 cond. 7800 Stony Island-av. Saginaw 1400.

OVERLAND—TOUR., 5 PASS., STARTER AND DEM. RIMS; A1 MECH. COND.; $150 FOR QUICK SALE. 4440 N. CLARK.

OVERLAND—COUPE [BABY], NEW, REfinished throughout; late mod.; A1 cond.; bargain for quick sale. 4440 N. Clark.

OVERLAND — 4 CYLINDER ROADSTER; new tires, bumper, spotlight, stop light; bargain, $145, owner. 7545 St. Lawrence-av.

PACKARD—TWIN 6 LIMOUSINE, A1 CONdition; suitable for livery or taxi service. Must sacrifice. Price reasonable. 4623 Drexel-blvd. Oakland 0444.

PAIGE — EARLY '21, 6-66, SPORT, 4 pass.; run 12,000 miles; perfect cond.; refinished; many extras; 5 cord tires. This is a bargain; $1,075. Terms, trade. 1422 E. 67th-st. Dorchester 3780.

PAIGE—1921, 4 PASS. SPORT, $795; NEW tires; painted royal blue, tan Spanish uphol.; must sacrifice at once. 5525 W. Lake-st. Austin 0915.

PAIGE—SPORT, 6-66, LATE 1921, JUST like new, has bumpers, motometer, spare tire; bargain; $1,200; terms or trade. 6807 S. Halsted. Wentworth 2727.

PAIGE—7 PASS., 1921, ON TIME FOR $500; repainted and overhauled; looks like new; can be seen at Fashion Auto Station, 740 E. 51st-st.

PAIGE—1917, FIRST CLASS RUNNING ORder, new tires, many extras, $375. 4111 N. Cicero-av., between 6 and 8 p. m.

PAIGE—SPORT, 1921, 5 PASS. MOD. LIKE new, cords, disc; real brg. Owner. Mid. 9321.

PIERCE-ARRO W38, C-4.

5 PASS. TOURING.

An ideal family car; refinished in green; completely equipped, front bumper, nickel radiator, 5 cord tires and trunk rack on rear. The top and upholstery are in perfect condition. We suggest an immediate inspection and demonstration if interested in this type of a car. It is a real value as well as an investment that is exceptional at our price.

GLENN E. HOLMES, Inc.

THE LOOP AGENCY.

LINCOLN—FORDS—FORDSON.

LAKE-ST. AT WABASH-AV. RANDOLPH 7171. OPEN EVENINGS AND SUNDAYS.

Pierce-Arrow Sedan.

Brougham sedan, 4 pass., with divided front seats, upholstered in genuine leather. This car has been driven less than 5,000 miles, by the owner. It has 6 brand new cord tires, and is mechanically as good as new. For further information write THE CITIZENS' MOTOR CAR COMPANY, Packard Distributors, Indianapolis, Ind.

Pierce-Arrow Limousine.

Model 6-38, just overhauled and repainted; in absolutely first class condition throughout. The body was built by C. P. Kimball; seats 5 in the rear compartment. Will make a very high class taxi or livery car. Price $1,300. CADILLAC MOTOR CAR CO., EVANSTON BRANCH, 1820 Ridge-av. Evanston 1091. Open Evenings.

PREMIER—3 PASS. COUPE, LIKE NEW. $675. 1337 N. Clark-st.

AUTOMOBILES—GASOLINE.

PREMIER—1918, 7 PASS., EQUIPPED WITH nearly new tires, demountable top and in good mechanical condition throughout; a bargain at $550. R. V. MOTOR CO., 2247 S. Mich.-av.

RENAULT—SEDAN, 1921, GALLET BODY, freshly painted; A1 mechanical condition; less than 7,000 miles. Price $4,500. MARTIN HON, 2234 Michigan-av. Calumet 5800.

REO ROADSTER—1921 MODEL, 2 BUMPers, spare tire, motometer, side wings, clock; A-1 condition; $600. 3722 Southport-av. Wellington 0060.

REO—SEDAN; RUNS AND LOOKS LIKE new. Exceptionally good condition. Quick sale; $1,050. 1512 S. Michigan.

RICKENBACKER COUPE — DEMO., WITH new car guarantee. This is your opp. to get one of these charming cars at a saving. L. MARKLE CO., 2309 Michigan.

STANLEY STEAM CARS.

O'BRIEN BROS. MOTOR CO., 2619 Michigan-av. Calumet 0168.

STANLEY STEAMER—1921, PERF. COND. Best cash offer takes it. Austin 4589.

STEVENS-DURYEA

touring car; late model. Best condition. PHONE STATE 9073.

STUDEBAKER—SPECIAL SIX, $750, 1920 Rex sedan top, heater, motometer, wheel lock, stoplight, spotlight, Biflex bumper, automatic windshield wiper and good tires, one spare. Can be seen at 4610 Madison, or call Randolph 2835, between 8 a. m. and 5 p. m.

STUDEBAKER—1920, SPECIAL 6, 5 PASS., excellent condition, oversize tires, front bumper; $495. Studebaker Sales Co. of Chicago, 2030 Michigan-av.

STUDEBAKER—PRACT. NEW, 6 CYL., 5 pass., newly painted, overhauled, fine cond.; only $485. 6232 Cottage Grove.

STUDEBAKER—SPECIAL 6 SEDAN, 1922 model; fully equipped; 5 cord tires; like new. Belmont 8849.

STUTZ — RDSTR., 1920, 4 NEW MILLER cord tires, good spare wheel and tire; snappiest roadster in town; $775, terms. 6037 Cottage Grove.

STUTZ—'21 4 PASS. SPORT, NEW CORD tires, 5 wire wheels, fin. bright red, $1,250, terms, trade. 1422 E. 67th-st. Dor. 3780.

H. C. S.—BRAND NEW 4 PASS. SPORT model; cost $2,650; worth $2,000; terms to responsible party. 835 Sheridan-rd., 2d apt.

TEMPLAR, 1923.

The new 4 passenger De Luxe Sport Model. Fully equipped. Driven only 350 miles. If you are interested in this beautiful car, investigate, as I am forced to sell and will sacrifice. Leo B. Salkin, Mgr., Jackson Park Theater, 6711 Stony Island-av. Call Hyde Park 6388 after 2 p. m.

VELIE — TOURING CAR; GOOD CONDItion; practically new tires; $400. Phone Spaulding 0234. MR. GROVES.

VELIE—TOUR. VERY GOOD COND.; $175; will trade for Ford. 3952 Broadway. Buck. 2101.

WESTCOTT — '21 TOUR.; NEW PAINT; perf. mech.; barg.; trade for smaller car; terms. 6127 Cottage Grove. Midway 5300.

WHITE 30—STREAM LINE BODY, GLASS sides. 2247 Prairie-av. Calumet 5448.

Wills Ste. Claire Roadster.

60 days old. McFARLAN CHICAGO CO., 2246 Indiana-av. Calumet 2072.

WILLS STE. CLAIRE—LATEST MOD. PHAEton; driven 536 miles; private owner; no trades; big bargain for any one wanting new car. Phone Midway 9384.

WILLYS-KNIGHT—SEDAN, MODEL 20. This motor is in perfect condition; five almost new cords; 2 Biflex bumpers; latest blue finish. North West Auto Sales Co., 2659-61 Milwaukee-av.

WILLYS-KNIGHT — JUST OVERHAULED; tires, top, and paint like new; many extras; $275; bargain; terms. 352 E. 35th-st.

WINTON—7 PASS. TOUR. EXTRAS, LIKE new; sickness; sacrifice. Edgewater 5717.

AUTOMOBILE LOANS.

Equitable Finance Co.

Loans money on new and used automobiles to dealers or private car owners; confidential and quick service; present payments taken up and made smaller and more convenient. Lowest rate.

Standard Oil Building, 910 S. MICHIGAN-AV. Suite 207. Ph. Harrison 6820.

YOURS FOR THE ASKING.

Money loaned on your automobile. Any reasonable amount. Store or drive. Strictly confidential. Very reasonable rates. Quick action—loans made in ten minutes. No red tape. No chattel mortgages. No judgment notes.

STAR AUTO SALES, 1344 S. Michigan-av. Calumet 1091. Open until 8 p. m.

IF

YOU NEED CASH. YOUR NOTES ARE TOO LARGE. YOU WANT TO PURCHASE A CAR ON TIME. SEE US.

NATIONAL FINANCE CO., 222 N. Michigan-av. Ph. Central 5533.

NORTH SIDE

NELSON BROTHERS. Open till 9:30 p. m. Money loaned on your car while you drive it. Purchases financed. Confidential. 1775 Howard-st. Rogers Park 8280.

LOANS ON CARS.

Your automobile is good security for a loan. Drive or store it. Low rate, private. Commercial Guaranty Co., 11 S. La Salle-st., cor. Madison. Ph. State 735...

AUTO FINANCE CO.

MONEY LOANED ON CARS. NOTES REDUCED. 224 S. MICH.-AV. HARR. 0772.

MONEY LOANED ON YOUR CARS — PAY BACK AS YOU SEE FIT. CONFIDENTIAL. Automobile Storage Co., 1140 Conway Bldg., Clark and Washington-sts. Franklin 3524.

AUTOMOBILE SECURITIES CO. LOANS ON AUTOMOBILES. 332 S. Michigan. Harrison 1350.

MONEY LOANED ON YOUR CAR WHILE you drive. Automobile Investment Co., Room 460, 175 W. Jackson. Harrison 7961.

AUTOMOBILES WANTED.

$100,000

TO SPEND FOR LATE MODEL USED CARS. Will pay cash prices for late model used cars; 1 or 100. Quick action.

HARRIS & RODGERS

World's largest high grade car dealers. 1424-26 S. Michigan-av. Calumet 3300.

FORDS AND DODGES WANTED!

WE PAY HIGHEST CASH PRICES. 1450 S. MICHIGAN-AV. CALUMET 0088.

AUTOS WANTED, ALL MAKES.

WILL PAY SPOT CASH. DRIVE TO 6104 COTTAGE GROVE, OR PHONE DORCHESTER 5100.

HIGHEST CASH PRICES PAID FOR JUNK, wrecked or used cars. We sell replacements for any car. WARSHAWSKY & CO., 1915 S. STATE-ST. CALUMET 7315.

WANTED — CLOSED CAR IN EXCHANGE for good real estate mortgage. Packard or Cadillac, 1921 or 1922 preferred. Address B Q 307, Tribune.

WANTED—FORD SEDAN OR COUPE, LATE model and good condition; will pay cash; prefer to buy from private party. Address B M 212, Tribune.

HIGHEST CASH PRICE PAID FOR ALL kinds of junk, used or wrecked cars; parts for all cars. ILLINOIS AUTO PARTS, 2106 State-st. Phone Victory 2583.

WANTED—100 CARS, ALL MAKES, LATE models especially. Bring car, take home cash. 2810 W. Madison-st. Kedzie 8181.

WANTED—LATE MODEL FORD COUPE; will trade Ford Sedan or pay cash. Open eves. 3415 W. Madison-st.

AUTO WANTED—GIVE DESCRIPTION AND serial number of car that $750 will purchase. Address R 314, Tribune.

WANTED — 100 FORDS AND OTHER makes. Bring your car and get the cash. 2376 Milwaukee-av.

WANTED—50 AUTOS AT ONCE. CASH. 417 S. Sacramento. Van Buren 3174.

WANTED—SEDAN OR COUPE; EXCH. FOR $750 3-K. beaut. diamond ring. Sun. 1083.

WANT 50 AUTOS—BRING CAR, GET CASH. 6807 S. Halsted. Wentworth 2727.

TERMS OF SUBSCRIPTION OF THE TRIBUNE

Orders for mail subscriptions must be accompanied by remittance to cover.

Postage paid in the United States [except Chicago and suburbs and postal zones 5, 6, 7, and 8, measured from Chicago, Canada, and Mexico]: Daily, without Sunday, one year, $7.50; six months, $3.75; three months, $2.50; two months, $1.75; one month, $1.00. Daily, with Sunday, one year, $15.00; six months, $7.50; three months, $5.00; one month, $2.00.

Sunday only, one year, $7.50; one month, $1.00.

Rates for subscription in postal zones 5, 6, 7, and 8 [measured from Chicago], Canada, and Mexico:

Daily, with Sunday, one year, $19.50; one month, $2.50.

Daily, without Sunday, one year, $12.00; one month, $1.50.

Sunday only, one year, $7.50; one month, $1.00.

Canadian subscribers ordering the Sunday edition without daily are charged 20 cents a month extra for postage. Give postoffice address in full, including county and state. Remit by express money order, draft, or in registered letter at our risk to The Tribune Company, Publisher, 7 South Dearborn-st., Chicago.

MEMBER OF THE ASSOCIATED PRESS.

The Associated Press is exclusively entitled to the use for republication of all news dispatches credited to it or not otherwise credited in this paper, and also the local news published herein.

All rights of republication of special dispatches herein also are reserved.

First Pictures of Amundsen Expedition in the Arctic—Court Halts City Hall "Gag" Policy.

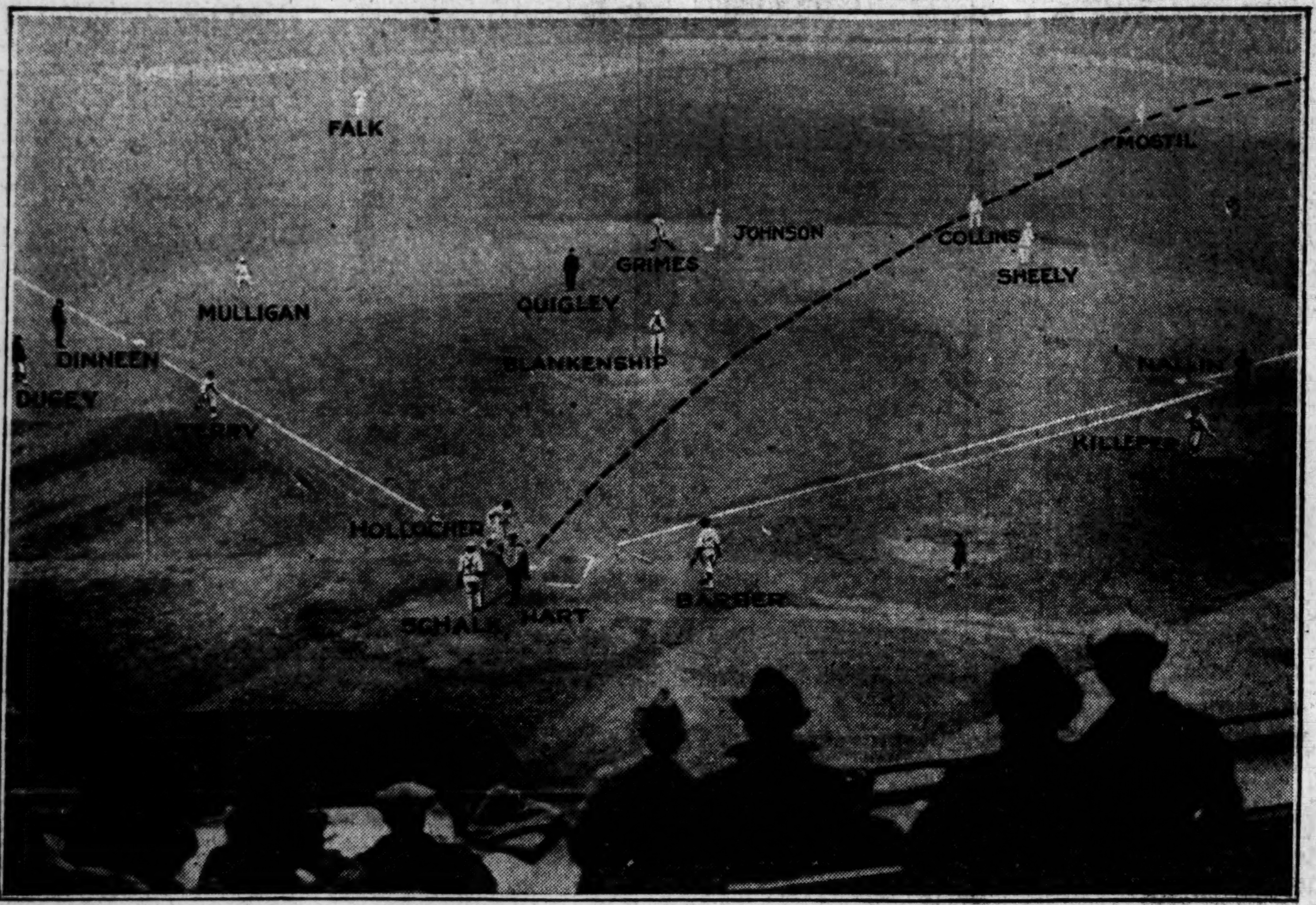

[TRIBUNE Photo.]

CITY SERIES PRODUCES REAL THRILLER IN HOME RUN WHICH NETS THREE RUNS AND CUBS' VICTORY. Ray Grimes, the north side first baseman, brought about the Sox downfall when he drove the ball into the right field seats in the seventh. The picture shows Grimes rounding second, Terry on his way home, and Hollocher crossing the plate.

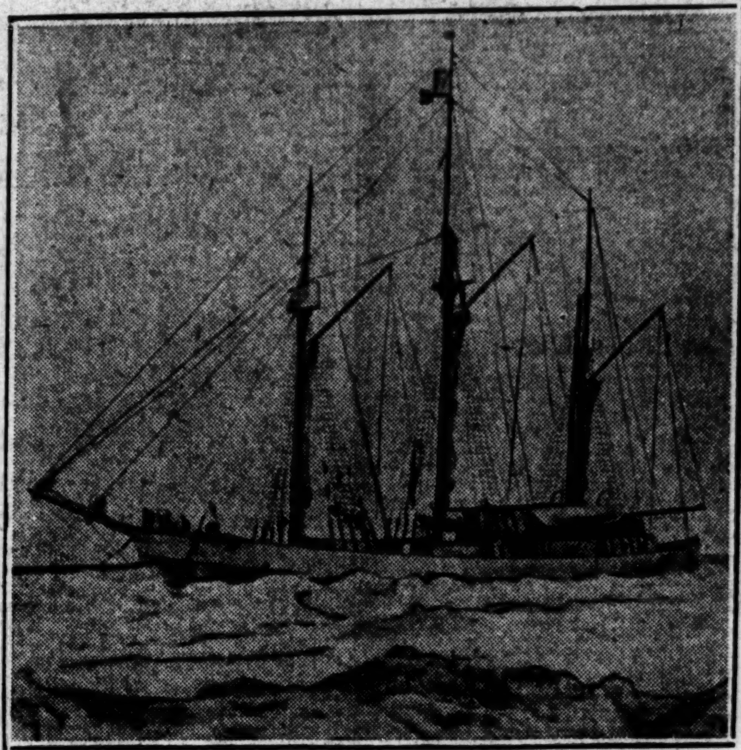

[Copyright: Pacific and Atlantic.]

AMUNDSEN SHIP CAUGHT IN THE ARCTIC ICE. Exploration ship Maud off Camp Wainwright, where explorer and his party will remain until June before going further north.

FOURTEEN YEAR OLD GIRL MISSING THREE DAYS. Margaret Davis, who disappeared from her home at 724 North St. Louis avenue Monday morning.

[TRIBUNE Photo.]

PACKER RETICENT. J. Ogden Armour after testifying before trade commission.

[Copyright: Pacific and Atlantic.]

AMUNDSEN AND CREW OF SCHOONER C. S. HOLMES. This and the other pictures of the Amundsen expedition were brought to the United States by the Holmes, which arrived in Seattle Friday, bringing with it Reidar Lund, official photographer of the expedition.

[Copyright: Pacific and Atlantic.]

LANDING SEAPLANE. Amundsen hopes to fly over the north pole in this craft.

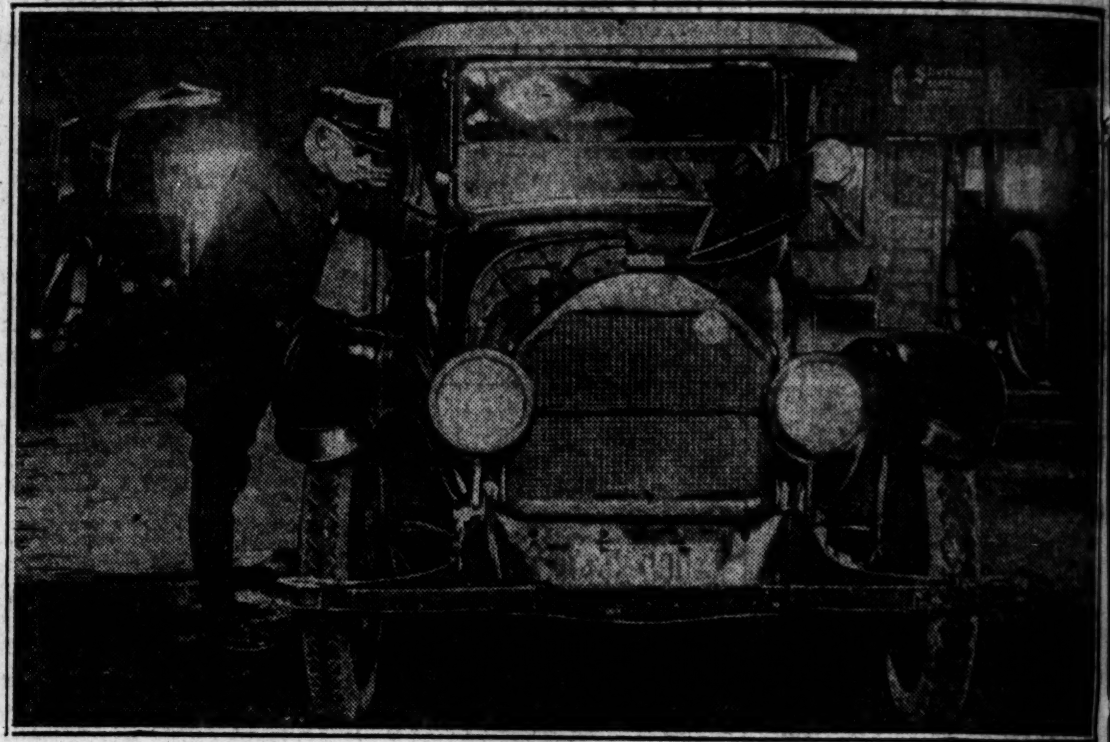

[TRIBUNE Photo.]

AUTO IN WHICH 14 YEAR OLD GIRL RAN AWAY FOUND ABANDONED. Clarence Barsema, Maywood motorcycle policeman, examining auto for a possible clew as to the mystery of the disappearance of Margaret Davis. The automobile was found in Maywood.

[Paul Thompson Photo.]

CARUSO'S WIDOW AND ORPHAN BACK IN U. S. Mrs. Enrico Caruso and daughter, Gloria, arriving on board S. S. Adriatic. Mrs. Caruso was recently cut off in father's will.

[TRIBUNE Photo.]

WILL DARE BULLDOG. Leland Parkin is groomed by Iowa eleven as quarter back in Yale game.

[Copyright: Pacific and Atlantic.]

ESKIMO CREW OF EXPLORATION SHIP MAUD. These are the men who will accompany Amundsen in his dash further north when the June sun melts the ice that now holds the expedition fast eighty miles from Point Barrow, its original goal.

SUES JEALOUS WIFE FOR $100,000. Dr. Florence Fowler (left), who has sued Mrs. Helen J. Kuttner (right) because of charges made about a "love bungalow."

STILL MISSING. Ivy Reeves, 16 years old, who disappeared Monday.

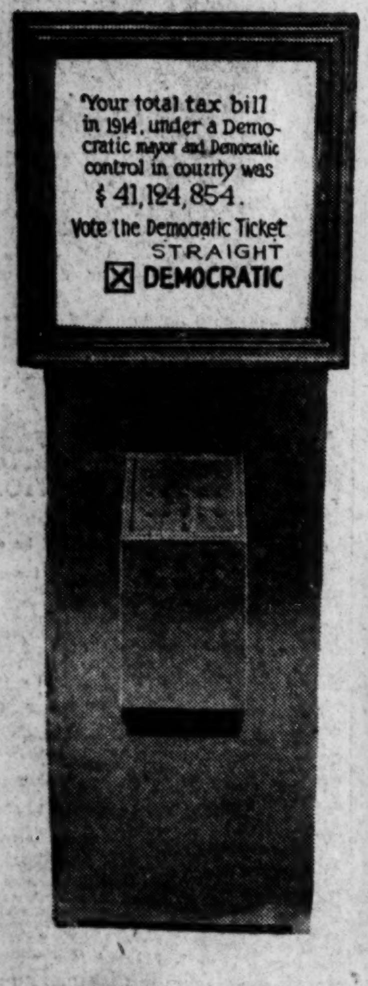

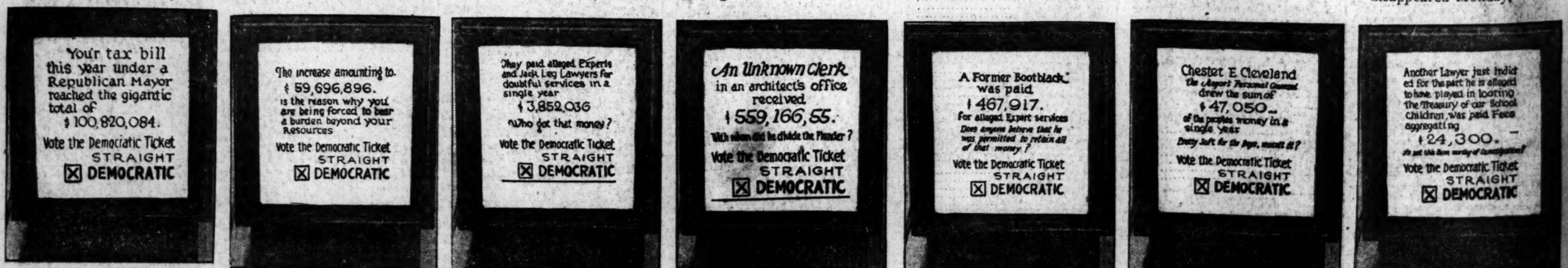

[TRIBUNE Photo.]

THIS IS THE MACHINE AND THESE ARE THE SLOGANS THAT SENT THE CITY HALL GOATS SCAMPERING ALL OVER THE PLACE UNTIL THEY WERE TIED UP BY A COURT ORDER. The machine was displaying the slogans in a vacant store under the Democratic headquarters at 10 North Clark street and was attracting crowds when the police served notice that the exhibitions must cease. The city hall law department backed up the police, and the Democrats were forced to go into court. Judge Ira Ryner yesterday issued an injunction restraining the mayor and his aids from interfering with the display of the slogans, and the Democrats are planning to install more of the machines in every part of the city.